This Paper Consists of Two Sections—SECTION ONE.
CIRCULATION
Over 500,000 Sunday.
Over 300,000 Daily.

The Chicago Daily Tribune.

THE WORLD'S GREATEST NEWSPAPER

FINAL EDITION

VOLUME LXXV.—NO. 275. C [COPYRIGHT, 1916, BY THE TRIBUNE COMPANY.] THURSDAY, NOVEMBER 16, 1916.—TWENTY-SIX PAGES. * * PRICE ONE CENT. IN CHICAGO AND SUBURBS. ELSEWHERE TWO CENTS.

FRAUD CRY HOLDS UP JOBS

SUFFRAGE LEFT TO ITS FATE BY WOMAN VOTES

Appeal in Enfranchised States Shown Ineffective by the Election.

BY ARTHUR SEARS HENNING.

As Gompers failed to deliver the labor vote to Wilson in Illinois, New York, and other great industrial states, so the Woman's party and the suffragist leaders failed to deliver the woman vote to Hughes in the equal suffrage states of the far west, which was the principal scene of this appeal.

Hughes stood for the national enfranchisement of women by means of the pending Susan B. Anthony amendment to the constitution. Wilson is against national enfranchisement and stands for state determination of this question.

Inasmuch as Hughes advocated unqualifiedly all that the suffragists sought to accomplish they believed him entitled to the support of all women voters sincerely desiring enfranchisement. The Woman's party was founded to organize the 4,000,000 women voters of the equal suffrage states in support of Hughes.

BEST SHOWING IN ILLINOIS.

The effort was a signal failure. In Illinois the women made the best showing. But the 48 per cent of the women who voted for Wilson evidently were not moved by the arguments of the suffragists, even with end in view of completely enfranchising themselves.

In the western equal suffrage states the suffragists and the Woman's party failed to deliver even a majority of the woman voters. Arguments favoring Wilson far outweighed with the woman voters the promotion of the suffrage cause for which Hughes stood.

For example, the cry that "Wilson kept us out of war" set Kansas aglow with admiration. The women particularly hearkened. Although the ballots of the women were not separated from those of the men, it is estimated fully 75 per cent of the female electorate voted for Wilson.

KANSAS AND CAPPER.

Kansas was particularly receptive to peace at any price arguments, for it always has been opposed to progressive national defense.

Gov. Capper, who was reflected by an overwhelming majority, while Hughes lost the state, put the soft pedal on Republican views of national defense in all his speeches. He made no campaign for Hughes. The Republican state committee never undertook any positive and comprehensive booming of the Hughes candidacy.

The Kansas Progressives remained off the Republican reservation in large numbers. William Allen White professed to be downhearted over the friction between Hughes and Johnson in California. Victor Murdock came out for Wilson. Henry Allen was a conspicuous exception, for he worked hard for Hughes.

NEBRASKA ALSO "AFRAID."

Similar conditions prevailed in Nebraska, which Wilson carried by 23,000. As in Kansas, the farmers were prosperous as never before, with war prices for their produce. They were prone to "let well enough alone" and to believe "Wilson kept us out of war." The Republican state committee made no aggressive campaign against Wilson. Their candidates for senator and governor were "dry," the Democratic candidates were "wet." Bryan was fighting for prohibition and incidentally helping "dry" Republican candidates.

TRADED IN NORTH DAKOTA.

In North Dakota the Republican leaders sacrificed Hughes to Senator McCumber, who was up against a hard fight. According to the reports from that state, there was a deal of vote trading, from which Wilson and McCumber benefited. The most powerful political organization in the state is the Non-partisan Farmers' league. It indorsed the Republican local candidates and professed to remain neutral on the presidency but leaned toward the president.

This organization also has a foothold in western Minnesota, in which the sentiment appears to have been about equally dividend between Hughes and Wilson. Prosperity and the peace at any price arguments helped the president greatly in Minnesota as in North Dakota.

Wealthy Farmer's Family Awaiting Girl's Death Quiz

Murder Is Theory Held in Strange Case at Pontiac.

BY SHEPPARD BUTLER.

Pontiac, Ill., Nov. 15.—[Special.]—Jacob Diemer, wealthy retired farmer, churchman, and former county supervisor, waited in calm confidence here today with his wife and youngest daughter while State's Attorney F. A. Ortman forged the first links in the chain of evidence on which one or all of them may or may not be indicted for murder.

The victim, who now lies in a little cemetery near the Diemer home, in the heart of the town, is Miss Christine Diemer, another daughter of the family.

Body Found in River.

A woman in a rowboat found her body in the Vermilion river a week ago. The girl had been missing since Oct. 27.

The coroner's physician expressed belief the body had been hidden for several days and then thrown into the river.

Because Miss Diemer's neck was dislocated and her skull fractured at the base, her father, a patriarchal figure of 71, has been charged with manslaughter and held to the grand jury in bonds of $10,000. So have the girl's mother and her sister, Magdalena, who graduated from the University of Chicago last August.

Killed in Her Home?

Coroner Walter O. Meyers and W. M. Patterson, county treasurer and former sheriff, declared openly that "it looks bad for the family." Patterson, who is serving as a sort of volunteer investigator, has detailed an elaborate theory which proves, he believes, that Miss Diemer was killed by her father in the Diemer kitchen the night she disappeared and that the younger sister helped carry the body to the river.

But State's Attorney Ortman admitted he is groping. The baffling point about the whole thing is the almost complete lack of a plausible motive for the deed.

The only one advanced thus far is based on the fact that the dead girl had been for years subject to mental aberrations. She had been treated for these at various institutions. At times she had become violent, had smashed china in her home and had been restrained forcibly by her father.

Here Are the Theories.

On the evening of her disappearance Mrs. Diemer and Magdalena had gone for a walk and an hour at the movies, leaving Christine and her father alone in the kitchen. She may have had a "spell," the father may have struggled with her and killed her. The other woman of the family on returning may have helped dispose of the body to avert a family scandal.

That is about the best the authorities can do, but there are points on which they believe they can build something stronger.

There is, for example, a pair of muddy, moldy woman's shoes, found on the back porch of the Diemer home after the body was recovered. They looked as if they might have been used in a walk to the river many days before.

Magdalena Diemer on being questioned about these said she "wasn't sure," but thought they were hers. Then she said she used them in cleaning up about the basement. The basement is all cement and brick—there is no mud.

Dead Girl Made Will.

Another development today was the statement of Magdalena Diemer, made to newspaper men, that Christine's will, disposing of about $3,000 in cash and personal property, had been drawn in Magdalena's name.

"If suspicion is to be directed against any one, it ought to be me," Magdalena

(Continued on page 3, column 1.)

Advertising Printed by Chicago Morning Papers

Wednesday, Nov. 15th, 1916:

	Columns
The Tribune	135.42
The other morning papers *combined*	114.43
The Tribune's excess	20.99
Advertisements printed in other morning papers not accepted by The Tribune	4.50

The Tribune is bought solely to be read. It has no coupon or premium circulation.

SCULLY WON'T SEAT WINNERS IN COOK COUNTY

Avers Evidence Indicates Big Irregularities in Several Wards.

Suspecting "gigantic frauds," Judge Thomas P. Scully last night annulled, for all present purposes, the recent election, so far as Cook county is concerned.

Judge Scully's decision means that none of the successful Republican candidates for county office in the election of Nov. 7 will be seated until investigations of fraud are cleared up and the canvass of votes completed.

DELAY TAKING OFFICE.

Following a stormy conference of the election commissioners last night, Judge Scully announced there will be no proclamations of election issued in time for the successful candidates to take office on Dec. 4, when the terms of the Democratic incumbents expire.

"There has been a mass of fraud uncovered in the election," said Judge Scully. "Until the state's attorney and the government have finished with their investigations the proclamations will all be held up. The majority of the irregularities were in the Second, Third, Seventh, Sixth, Ninth, Twenty-third, Twenty-fifth, and Twenty-seventh wards.

INVESTIGATORS AT WORK.

"I do not know how long the investigation will require. There are men working in all these wards, and they are uncovering a long list of frauds. I have affidavits to the effect that some judges and clerks who had wagered money on the election tampered with the tally sheets and poll books to aid their candidates. Election laws and rules were disregarded by the judges and clerks in many precincts, according to the affidavits.

"It is possible the vote of the entire Second ward may be thrown out on account of the discrepancies discovered in the poll books and of the uncovering of alleged frauds in the majority of the precincts."

HAAS CHARGE RECALLED.

Immediately there was recalled the charges of Joseph F. Haas, elected county recorder, that there is a plot afoot to unseat the successful Republican candidates.

There is only a small plurality, around 10,000, for August W. Miller over John W. Rainey for clerk of the Circuit court and for Mr. Haas over Joseph F. Connery for recorder.

The vote in hundreds of precincts in many of the wards may also be thrown out, Judge Scully added, on account of the unsuccessful attempt made by the election commissioners to get the records cleared with the assistance of the judges and clerks.

"I will not issue the proclamations of election to the candidates until the records are straightened out," he continued. "I don't care whether it is a Republican or a Democratic candidate.

NOT A CASE OF POLITICS.

"It is not a case of politics; it is a case of first finding out whether the candidates were elected legally or through fraud. It does not matter to me whether a candidate wins by 100 votes or 10,000 votes, but when I issue the proclamation of election and give the plurality to the candidate that he gained over his opponent I want that proclamation to honestly state what the votes amounted to that were obtained by that candidate. Under the present conditions I cannot issue a proclamation."

QUESTIONED BY SCULLY.

L. W. O'Connell of 4432 Drexel boulevard, a Republican judge of election in the Fifty-fifth precinct of the Third ward, was questioned by Judge Scully. He was told by Judge Scully that he was accused of wagering $200 on the Republican candidates after the election commissioners' clerks discovered that ninety-six votes were tallied in that precinct instead of sixty-nine as tabulated by the precinct officials.

Sanford F. Hueston of 4406 Berkeley avenue, a Republican judge, and Mrs. Mary Foley of 4414 Ellis avenue, a Democratic judge, testified that O'Connell bullied them into letting him announce the totals to the clerks without their assistance. Mrs. Foley said she heard O'Connell say he wagered $50 on the election.

Andrew D. Miller of 451 East Forty-sixth street, a Republican clerk of the Sixty-sixth precinct of the Third ward, admitted his wife assisted him in working on the poll books.

15,000 Employers Unite to Oppose Class Legislation

Bulk of Industries in U. S. Join Move; Will Analyze All Measures.

New York, Nov. 15.—[Special.]—An industrial board to protect American industrial interests against such legislation as the Adamson eight hour bill, to offset the power now wielded by organized labor in politics and in labor disputes, and to deal with the public problem of the employer, was founded here today.

The organization will be known as the national industrial conference board. It represents twelve of the largest industrial associations of the country. It will deal openly with state and national lawmakers, furnishing to them and to the public facts on proposed legislation and how it will affect industry. It will likewise act as public arbiter between employers and employés in disputes between capital and labor.

Announcement of the founding of the organization was made today by Magnus W. Alexander of the General Electric company at the opening session of the National Founders' association's convention.

Opposes Class Legislation.

Frederick P. Fish of Fish, Richardson, Herrick & Neave, Boston, will be chairman of the board, and Mr. Alexander manager. The board will hold its sessions whenever and wherever called upon to solve industrial problems. Its headquarters probably will be in New York.

The incentive for the establishing of such an industrial body was outlined by President William H. Barr of the National Founders' association in his opening address.

"The lesson of the recent election is so very plain," he said, "that it seems to me in the future there will be less truckling to labor and more independence on the part of political parties, so that legislation will not be tainted by favoritism or political maneuvering for votes.

"The developments of the last year, politically and industrially, emphasize as never before the need of comprehensive coöperative action in industry."

Represents $5,000,000,000 Capital.

Members of the Founders' association estimated that the new conference board represented business enterprises which controlled about $5,000,000,000 invested in manufacturing plants throughout the United States and employed between 75 and 80 per cent of the factory workers of the country.

The industrial bodies which have joined the board are the National Founders' association, National Metal Trades association, National Council for Industrial Defense, National Association of Manufacturers, National Erectors' association, National Association of Cotton Manufacturers, American Cotton Manufacturers' association, National Association of Wool Manufacturers, Silk Association of America, United Typothetæ and Franklin Clubs of America, American Paper and Pulp association, and the Rubber Club of America.

Membership in these organizations is said to number 12,000 employers giving work to approximately 7,000,000 persons.

POLICE HOUND ABOLISHED $3,000 WORTH OF DOG.

David B. Starring Sues Policewoman Marie Vaughan for Value of His Boston Terrier.

When "Dumbs" met Mrs. Marie Vaughan's police dog $3,000 slid right out of sight. For "Dumbs" is a Boston terrier belonging to David B. Starring, a banker, 25 East Division street, and $3,000 is named as his former value.

Yesterday Mr. Starring brought suit for $3,000 against Mrs. Vaughan, who lives at 44 East Pearson street.

"'Dumbs' was out walking with one of my maids" said Mr. Starring. "This large police dog of Mrs. Vaughan's was being led without a muzzle. It jumped on 'Dumbs' and no amount of nursing could restore 'Dumbs.' It may be hard to prove, but 'Dumbs' was worth $3,000."

AUSTRIAN FIELD MARSHAL TO RESIGN, SAYS DISPATCH

"Drastic Changes," Including Retirement of Baron Von Hastendorf, Alleged to Be Prospect.

LONDON, Nov. 15, 9 a. m.—A dispatch to the Morning Post from Budapest says: "According to reports current in political circles, drastic changes may be expected shortly in Austrian military commands, including the resignation of Field Marshal Baron Conrad von Hastendorf, chief of staff."

THE QUESTION IS "WHO"?

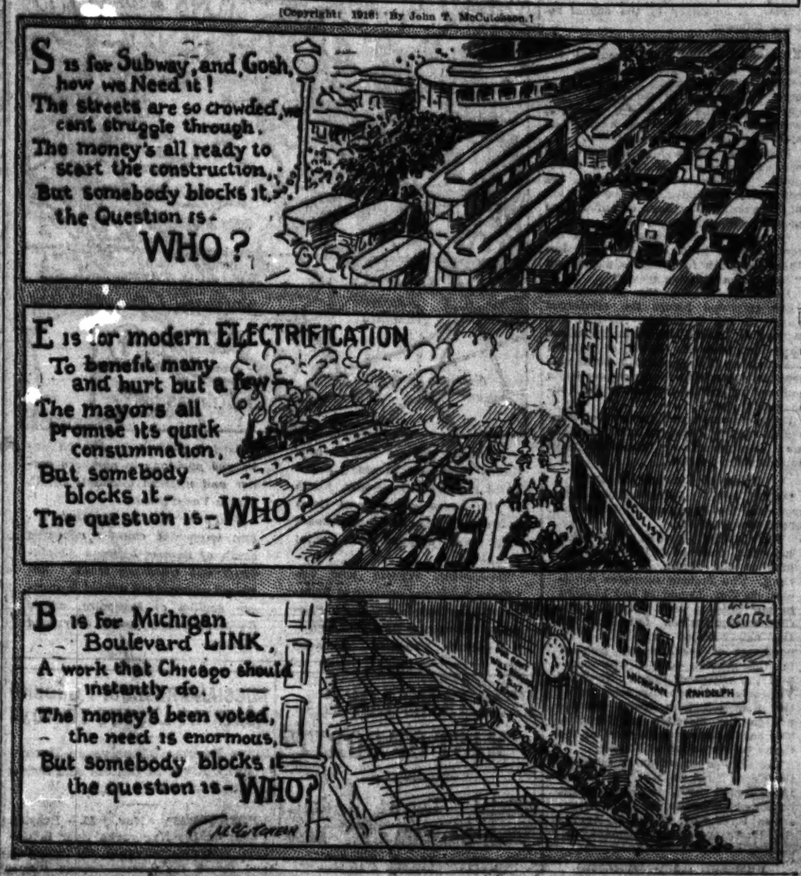

NORTHWESTERN FRESHMEN GIVEN PSYCHOLOGY TESTS.

Four Hundred First Year Students Put Over Mental Jumps by Professors—Returns Will Come Later

If you don't think Thomas Edison discovered America put a comma here—

If Tuesday was on Wednesday, would Thursday be Friday.

Give opposites for words such as black, new, war, etc.

Complete list of unfinished sentences.

This —— has —— nothing to eat.

What is the antonym of "frequently"?

These were some of the things presented for the consideration of freshmen in Northwestern university yesterday in the psychology test carried on by Prof. Robert Harvey Gault and Prof. Walter Dill Scott. Certainly there was a lot more to it.

Four hundred freshmen took the test. Each question or proposition was required to be cnswered in thirty seconds. There was a completion test, such as providing missing words in sentences, as in the "nothing to eat" sentence. There was a command of language test which required the hasty providing of antonyms. There was an information test which required one to know references in literature, history, etc.

The results will not be known for a day or two.

THE WEATHER.

THURSDAY, NOVEMBER 16, 1916.

Sunrise, 6:41; sunset, 4:28. Moonrise, 10:28 p. m.

Chicago and vicinity—Fair, with rising temperature Thursday and probably Friday, winds becoming moderate southwest.

Illinois—Fair Thursday and Friday with rising temperature.

Missouri—Fair Thursday and Friday; warmer Thursday and in south and east portions Friday.

TRIBUNE BAROMETER.

TEMPERATURE IN CHICAGO. [Last 24 hours.]

Maximum, 8 p. m. 36
Minimum, 5 a. m. 17

8 a. m.	18	11 a. m.	34
9 a. m.	18	Noon	36
10 a. m.	17	1 p. m.	36
11 a. m.	17	2 p. m.	36
12 m.	18	3 p. m.	36
1 a. m.	18	4 p. m.	36
2 a. m.	20	5 p. m.	36
3 a. m.	20	6 p. m.	36
4 a. m.	20	7 p. m.	36
5 a. m.	17	8 p. m.	36
6 a. m.	18	9 p. m.	36
7 a. m.	18	10 p. m.	36
8 a. m.	18	11 p. m.	36
9 a. m.	18	Midnight	36
10 a. m.	18	1 a. m.	36
11 a. m.	18	2 a. m.	36
12 m.	18	3 a. m.	36

Mean temperature, 31.5; normal for the day, 39. Excess since Jan. 1, 669.

Precipitation for 24 hours to 7 p. m., trace. Excess since Jan. 1, .26 inch.

Wind, N. W.; maximum velocity, 16 miles an hour, at 2:00 p. m.

For complete weather report see page 25.

YESTERDAY ELSEWHERE.

	Temp. 7 p.m.	High	Low	
New York	40	46	30	Snow
Boston	36	44	34	Clear
St. Louis	50	54	30	Clear
San Antonio	60	66	34	Clear
San Francisco	62	66	46	Fair
St. Paul	22	34	12	Cloudy
Cheyenne	33	40	30	Clear

ONE BUSINESS GONE TO DOGS

Municipal Woodpile Is Desolate and the Lodging House Closed.

There has been no grand fall opening at the Municipal lodging house at 160 North Union avenue this year. The city's pile of uncut railroad ties is daily growing higher. For the first time since the municipal "flop" was opened the building was empty at the first real touch of wintry weather.

The lodging house owners are the hardest hit by the good times. Many of them complain that, while usually at this time of the year their places are filled to capacity and they have to turn men away, at present, despite the cold snap, less than half of their beds are occupied.

Prosperity Is Cause.

Yesterday W. J. Anderson, assistant superintendent at the Municipal lodging house, who had made an investigation of lodging house conditions at the instigation of Dr. W. K. Murray of the health department, reported that prosperity is the reason why hundreds of men were not knocking at the doors of the building for admittance.

One of the first places visited by Mr. Anderson was the Rufus Dawes hotel at 12 South Peoria street, where last year the price of a bed for a night ranged from 5 to 10 cents, the building having a capacity of 511. The price since the early part of the summer has been raised to 10 cents for a night's lodging. The manager reported that less than half of the beds were filled, despite the cold weather. The register last night showed 212 men in the hotel.

Less than Half Full.

At the Workingmen's Palace, 623 West Madison street, where there are 650 bunks, Mr. Anderson was informed that 300 guests had been the maximum this fall.

Less than half capacity was the report given out at Hogan's "flop," Meridian and North Desplaines streets.

"The men are living in style now," said George Willoughby, owner of Hogan's, "and they're going out of town on jobs or moving nearer to their work."

In the Municipal lodging house there are 600 beds, but the structure is darkened and there is no sign of life about the place. Usually at this time of the year the place is filled. As many as 3,500 men have been cared for in two additional houses which in other years the city had to rent.

At the municipal woodpile no wood has been cut in many weeks.

MAYOR THOMPSON TELLS COLONEL HE SAVED ILLINOIS

Report, However, Fails to Cheer Roosevelt Into Talking About Result of the Election.

New York, Nov. 15.—[Special.]—Mayor William Hale Thompson of Chicago was a caller on Col. Theodore Roosevelt today, when the latter came to town for the first time since the election.

"I want to bear testimony, colonel, that you saved Illinois to Hughes," Mr. Thompson said. "Up to the time you reached the state it looked as if it were surely going for Wilson. Your appeals to the women clinched it."

When he was asked if he had anything to say about the election, the colonel told the story about a Gloucester skipper who said to his mate:

"All I want from you is silence, and mighty little of that."

BRASS NAME PLATES STOLEN FROM HOSPITAL

Policeman on Guard at County Institution Fails to Save Metal Signs from Thieves.

Even with two private policemen on guard near the main entrances to the county and the psychopathic hospitals the brass name plates on these institutions were not safe from thieves, as Warden Clayton F. Smith of the county hospital learned yesterday morning when he was awakened to receive a report of the theft.

The thieves apparently were interrupted in their work, for they left two of the plates half off on the Lincoln street side of the institution. The signs at the main entrance on Harrison street were removed, as were those at the psychopathic hospital.

A detective was placed on guard.

MRS. BOISSEVAIN REPORTED NOW IN CRITICAL CONDITION

Doctors Make Announcement After Fifth Transfusion of Blood—Pleurisy Complicates Anemia.

Los Angeles, Cal., Nov. 15.—A fifth transfusion of blood was made late today into the veins of Mrs. Inez Milholland Boissevain, New York suffragist, and the patient's condition was reported critical tonight by the attending physicians. Pleurisy developed today to complicate the severe anemia.

KANSAS ELECTS 151 WOMEN.

Majority of 255 Candidates for County Offices Successful at the Polls.

Topeka, Kas., Nov. 15.—Of 255 women candidates for county offices in ninety-two of the 105 counties in Kansas at the recent election, 151 were elected, according to reports received today. Kansas now has 198 women holding county offices.

FLAMING GASES DEFEAT FRENCH AT TWO POINTS

Germans Regain Positions Both North and South of the Somme.

EUROPEAN WAR SUMMARY

Paris report admits Germans gained both north and south of Somme in terrific battles.

Aviator's bombs strike royal palace in Bucharest. Fighting continues furiously at all points on Balkan front.

Italian official report admits losses in fighting east of Gorita.

Count Apponyi says talk of peace may be expected after Roumania is crushed.

Chairman of board of trade tells commons how Britain will restrict food supplies of the people.

(By Cable to The Chicago Tribune.)

LONDON, Nov. 15.—The Germans today delivered two smashing blows at the positions won by the French in their recent drives, both north and south of the Somme.

The German infantry were sent forward in two great waves. One beat against the defenses in the region of Ablaincourt and Pressoire. These attacks were delivered after three days of incessant bombardment, and lasted the entire morning and afternoon. The attackers captured a few houses in the eastern part of Pressoire.

USE FLAMING LIQUIDS.

The Germans made extensive use of flaming liquids and tear producing shells, but assault after assault was beaten back by the deadly accurate fire of the French guns, and when the attackers penetrated as far as the French trenches they were met with the bayonet. The French official statement describes the losses of the Germans in these assaults as terrific.

The other attack was aimed at the French positions on the seven mile front from the region of Les Boeufs to the south of Bouchavesnes. At the price of heavy casualties the Germans succeeded in winning a foothold in the advanced French trenches on the northern and western outskirts of St. Pierre Vaast wood. Everywhere else the attacking forces were hurled back with greatly reduced numbers.

THE GREAT ANCRE DRIVE.

Enough details of the great Ancre drive by the British are at hand to get a fairly comprehensive view of this movement, one of the few successful big surprise attacks since trench fighting began. It is not too much to say that the element of surprise was the outstanding feature of the battle. The British frankly admit their astonishment at the magnitude of their success, and affirm that it could not have been obtained without the element of surprise.

The battle began in the fog and for hours neither side knew that they had won or lost. Out of the mist, however, is growing a victory for the English troops that will loom large on the records of the western offensive.

On Sunday last, the British guns resumed the bombardment of the German lines in this sector, but it was not until about 5 o'clock Monday morning that the fire became unusually violent between Hebuterne and Thiepval.

SWARM UP THE SLOPES.

Over the parapets the soldiers tumbled and up the slopes, right behind the barrage of the British guns, they swarmed. In a moment they had disappeared into the mists. Forward moved the barrage; on moved the riflemen and bombers.

Not suspecting that an infantry attack was being launched, the Germans had sought the shelter of their dugouts at the start of the terrific bombardment. Suddenly out of the dense mists appeared the forms of the British troops. They were well up to the enemy trenches before they came under any German fire.

Thus the first phase of the battle of the Ancre is ended. Following their mighty blow the British troops have settled down to consolidate their new

positions and prepare for the still greater efforts to come.

THE PARIS STATEMENT.

The official statement issued by the ministry of war in Paris, describing the German attack of today, says:

On the Somme front the battle continued with violence the whole day. The enemy attacked both north and south of the river. They were able to obtain only limited advantages at the price of heavy losses.

After an intense bombardment they advanced against our positions from Les Boeufs to the south of Bouchavesnes. The enemy succeeded in gaining a foothold in our advanced elements in the northern corner and western outskirts of St. Pierre Vaast wood. Flaming liquids and gases failed to break the French line.

They renewed their attacks on the front of Ablaincourt and the Chaulnes wood. The struggle ended in the repulse of the Germans except in the eastern part of the village of Pressoire, where they were able to make progress.

400 Surrender to Chaplain.

[Copyright: 1916: By the Associated Press.]

WITH THE BRITISH ARMIES IN FRANCE, Nov. 15, 1 a. m.—A British chaplain, while searching the battlefield of the Ancre for wounded hidden in the shell craters during the British advance, accompanied by a few soldiers, came upon an isolated trench containing nearly 400 Germans, who surrendered.

The chaplain ordered the men to file out upon the open ground, preparatory to passing them back with an escort, when the German officer, seeing the small size of the force to which he was surrendering, tried to rally his men and overpower it. He was about to kill the chaplain when a British infantryman shot him dead, whereupon the other Germans again held up their hands and shouted their eagerness to be made prisoners.

Except for local ineffective bombing attacks from the direction of Serres, the Germans made no effort to retake their lost ground in the Beaumont-Hamel region Wednesday. The British are proceeding with its consolidation and also are occupying the high ground immediately north of the river.

Capture Whole Battalion.

Prisoners aggregating a battalion were taken today from trenches abutting the area captured during the last two days. An order dated Oct. 13, issued by the commander of the Second guard reserve division, which has lost heavily in the present battle, was found on one of the men. It calls on the guards to make greater exertions and sacrifices, which are necessitated by the unbroken spirit of their enemies, and adds:

"We shall see to it that the British and French armies are exterminated in the hell they have created."

The order also emphasizes the necessity of economizing ammunition on quiet days in order to be ready for emergencies.

Admit Gains by British.

BERLIN, Nov. 15.—[By wireless to Sayville.]—North of the Ancre river the British attacked ceaselessly yesterday with strong forces. The official report says the British captured the village of Beaucourt, but that everywhere else their assaults broke down with heavy losses. The statement follows:

The battle north of the Somme continues. The struggle which went on from morning till night marked Nov. 14 as another day of a great battle. The British attacked with strong masses north of the Ancre and several times between Le Sars and Gueudecourt. They succeeded in capturing the village of Beaucourt, but at all other points their assaults broke down with heavy losses.

Magdeburg infantry regiment No. 66, and Bavarian infantry regiment No. 169 and regiments of the Fourth guards infantry division especially distinguished themselves.

The French employed strong forces in an effort to capture St. Pierre Vaast wood, but their attacks were unsuccessful.

Unimportant, Says Berlin.

Special dispatches received here from the Ancre front describe the British gain at Beaumont-Hamel and St. Pierre Divion as unimportant. The German lines here were formed since the loss of Thiepval, the advanced sector projecting toward the British, enabling them to drum fire it advantageously from various positions. They did this with their heaviest guns, and the German trenches were badly demolished before the British infantry attacked.

Preceded by clouds of gas, says the accounts, the attack was delivered with the utmost violence. It extended from Grandcourt to Hebuterne, where no other great attack had been attempted since the first July offensive.

The Germans resisted with desperate courage from their battered trenches and succeeded in repulsing the attack on both wings of the sector, in some cases driving the British out after they had already won the trenches.

WILSON SENDS WIRELESS AS A GREETING TO JAPAN.

Seated in Washington, the President Makes Formal Opening of Greatest of Systems.

San Francisco, Cal., Nov. 15.—Sitting in Washington today President Wilson exchanged greetings by wireless with the emperor of Japan, formally opening the longest commercial wireless service ever used.

This was the San Francisco-Tokio direct communication wireless established by the Marconi company. President Wilson's message, which was a greeting from the American people to the people of Japan, was the first handled through the new wireless.

Emperor Yoshihito of Japan replied tonight by wireless to the message of President Wilson. The emperor's message said:

"It affords me much pleasure that the first use of the installation of wireless telegraphy between Japan and the United States has been to transmit your cordial message. In return I send this expression of my thanks for the good wishes exhibited toward me and my people and of the hearty desire entertained throughout Japan for the continued prosperity and welfare of the United States."

AIRMEN'S BOMBS STRIKE PALACE AT BUCHAREST

Fighting Continues Fiercely at All Points in Balkans with Varying Results.

LONDON, Nov. 15.—Fighting continues fiercely on all the fronts in the Balkans, the advantage lying with the entente allies in all except two sectors—southwestern Roumania and Transylvania. A summary of the official reports follows:

In Dobrudja, Bucharest reports, the Roumanian forces have occupied the town of Boas.c. Hostile airmen, the official statement adds, dropped bombs over the palace in Bucharest. The queen and the princesses, however, were not in the structure, having left after the death of Prince Mircea.

Paris says the Serbian offensive has carried the village of Cegel in Macedonia. The Franco-Serbian forces are continuing their advance in the direction of Tepavtsi. They have captured 3,200 men, including 600 Germans.

Bulgarian official reports say all entente attacks in Macedonia failed, but that Bulgarian forces were withdrawn "to avoid a flanking move."

Petrograd admits the Roumanians have retreated before the reinforced enemy in the Targujiuly, Alt and Jiul valleys in Transylvania, but Bucharest says that from the border of western Moldavia to the Slanic and Oltus valleys the Austro-German forces are being pursued beyond the frontier by the Roumanian troops.

Berlin reports a new invasion of Roumania, saying Germans and Austrians won engagements in Wallachia [the southwestern section].

Tells of Serbian Gains.

PARIS, Nov. 15.—The official report regarding the operations in Macedonia, issued tonight, said:

After a brief period of quiet, fighting was resumed with stubbornness in the region of the Cerna river. The Serbian offensive developed on Nov. 13 and 14 and brought to our allies a new success. The Germano-Bulgarians fell back in the neighborhood of Hill 1,212, northeast of Iven, closely pursued by the Serbian forces, who occupied the village of Cegel. North of Velyeselo the victorious advance of the Franco-Serbian troops continues in the direction of Tepavtsi. The battle has extended west of the Cerna to the region of Kenali.

The number of prisoners taken in the Cerna bend on Nov. 10, 11 and 12 exceeded 2,200, to which must be added an additional 1,000 prisoners captured Nov. 13 and 14. Among the latter were 600 Germans, including several officers.

Russians Admit Retreat.

PETROGRAD, Nov. 15.—The official report issued tonight said:

In Transylvania, north and south of the Oltuz valley, the Roumanians took the offensive, repulsed the enemy, and captured some prisoners and three machine guns.

In the Targujiuly, Alt, and Jiul valleys persistent enemy attacks still continue. The enemy, who has been considerably reinforced by fresh German troops, succeeded in places in pressing back the Roumanians.

DUTCH PASS UNIVERSAL MANHOOD SUFFRAGE ACT.

Sex Disability of Women Removed Also, but They Are Not Granted Ballot.

THE HAGUE, via London, Nov. 15.—By unanimous vote parliament has passed a resolution providing for the amendment of article 80 of the constitution, so that henceforth there will be universal manhood suffrage and no plural votes or compulsory voting.

The sex disability of women is also removed by the resolution. The actual granting of the vote to women, however, is still distant, as it depends on the passing of an electoral bill, which at present is unlikely.

PRINCE GEORGE IS MARRIED.

Daughter of Russian Grand Duke Becomes Bride in Ceremony in Two Churches.

LONDON, Nov. 15.—Prince George of Battenberg was married today to Countess Nadejda de Torby, daughter of Grand Duke Michael Michaeloviteh of Russia. The marriage was witnessed by King George, Queen Mary, Queen Mother Alexandra, and other members of the royal family. The ceremony was celebrated in Russian and English churches.

University of Illinois "Home-Coming"
Saturday, November 18th
$2.50
Round Trip
Chicago-Champaign
VIA THE
ILLINOIS CENTRAL
FOOTBALL GAME
CHICAGO vs. ILLINOIS

Tickets good only on special train which will leave Central Station 12th St. and Michigan Blvd. at 8:00 p. m. Friday, Nov. 17, and 9:30 a. m. Saturday, Nov. 18. Returning, special trains will leave Champaign 4:00 p. m. Saturday and 5:30 p. m. Sunday. Stop-overs at Kankakee and Gilman. Further inducements may be arranged for. Tickets may be obtained at the

Illinois Central Ticket Offices
99 West Adams Street, Grant's Hotel Ticket Office Central Station (Michigan Avenue and 12th Street) and 63d Street, 63d Street and 63d Street Stations
Phones: Central 6870; Automatic 69-670

RENEWAL OF BATTLE OF THE SOMME

1—Berlin reports British continued their attacks along Ancre brook, capturing Beaucourt. North of the Ancre and several times between Le Sars and Gueudecourt they were stopped with great slaughter.

2—London reports new advances made and capture of Beaucourt have been maintained. Prisoners taken now number 5,000.

3—Paris reports Germans gained a footing in French advanced positions in northern corner and western outskirts of St. Pierre-Vaast woods.

4—Paris reports Germans began important counter offensive south of Somme between Ablaincourt and Chaulnes wood. Repulsed everywhere except in eastern section of Pressoire, where Germans seized group of ruined houses.

ITALIANS LOSE EAST OF GORITZ

Official Report Admits Trenches Were Lost After Hard Fight.

ROME, Nov. 15, via London—Italian troops were compelled to evacuate some of their more exposed positions on the San Marco, east of Goritz, yesterday, after repulsing five Austro-Hungarian attacks on an Italian salient at Two Pines house, says today's war office announcement. The statement follows:

Trentino front—There was artillery activity. Movements of the enemy in the region between the Adige and Assa valleys continued.

Julian front—There was desultory artillery action at several points on the Upper and Middle Isonzo. On the San Marco, east of Gorizia, three battalions of the enemy, supported by heavy artillery fire, attacked a salient of our line at Two Pines house. Five determined attacks successively were driven off with heavy loss to the enemy. The Austrians then subjected our positions to a heavy bombardment with guns of all calibers, in consequence of which it was found advisable to evacuate some of our more exposed trenches. On the Carso we again rectified our line by an advance at several points, taking some prisoners.

During last night enemy seaplanes dropped bombs around Aquila, killing two soldiers and wounding four women and children. After this Italian aircraft promptly attacked the floating hangars of the aggressors at Prosecco and on the pier at Triest, both of which were bombarded with marked success.

RUSSIANS REOCCUPY GROUND RECENTLY LOST TO TEUTONS

Slavs Resume Offensive on Narayuvka River in Galicia and Drive Austro-Germans Back.

PETROGRAD, Nov. 15.—Russian troops on the Narayuvka river in Galicia yesterday assumed the offensive and forced the Austro-German troops from the positions which they had occupied, according to the following Russian official statement issued today:

On the Narayuvka river, at the heights east of Lipniczadolna, we assumed the offensive and drove out the enemy from those of our trenches which he had occupied on both sides of the road leading to Slaventin. We took prisoners and two machine guns. The enemy's counter attack was unsuccessful.

German Official Statement.

BERLIN, Nov. 15.—Serious Russian attacks were made yesterday on the front southeast of Lemberg along the Narayuvka river. The war office announces that all the Russian assaults were repulsed. The official statement reads:

Front of Prince Leopold—On the east bank of the Narayuvka furious attacks by the Russians against the positions west of Foly-Krasnulesie, recently captured by us, were all repulsed at one point by a counter attack.

WAR IS LIFTING THE VEIL FROM WOMEN OF TURKEY.

New York, Nov. 15.—War is bringing the Turkish woman out of the harem and from behind her veil.

"And when she stands revealed the world will be astounded at her superior intellect and progressive spirit," said Miss Mary Mills Patrick, home from Constantinople today. Miss Patrick is president of the Constantinople College for Women.

When you buy hosiery be sure of quality; that's the main consideration

THE quality in Phoenix silk hosiery hasn't changed; it's still the best quality. The price had to change to keep the quality there; 5 cents more.

Phoenix silk hosiery, 55c, 80c, $1.05.

Maurice L Rothschild

Money cheerfully refunded

S. W. cor. Jackson and State

Chicago Minneapolis St. Paul

BRITAIN TO TAKE CHARGE OF FOOD, FEARING FAMINE

Government May Issue Tickets —Curtails Use of Potatoes and White Flour.

LONDON, Nov. 15.—Walter Runciman, president of the board of trade, in parliament today outlined the government's proposal for dealing with the food problem. The speech showed that the government is looking forward to protracted hostilities and foresees the necessity of measures for insuring the national food supply by an effective organization similar to that adopted in enemy countries.

Mr. Runciman announced the imminent appointment of a food controller with full power over all departments concerned in food supplies and immediate measures by the board of trade to restrict waste. He said that the government would ask new powers under the defense of the realm act to deal with all attempts to exploit public necessities. He explained it might become necessary to have recourse to food tickets.

The speech was welcomed in all parts of the house. Sir Edward Carson, on behalf of the opposition, and George J. Wardle, for the laborites, agreed that the house was ready to grant the power asked without the formality of a bill.

Forbids Sugar as Luxury.

Mr. Runciman said it was imperative to cut down the luxurious use of sugar, especially with regard to costly confectionery. The excessive consumption of potatoes, he declared, must be stopped; potatoes must not be used for feeding animals, and unless consumption was reduced voluntarily recourse to potato tickets might be necessary.

Pure white flour, from which the best qualities are extracted, would not be allowed to be milled in the future, and steps would be taken for the control of imported flour and also for the sale and distribution of other articles of food in order to prevent cornering.

Instancing milk as one of the articles the price of which might be controlled by calling for contracts, Mr. Runciman reminded the house that it was only possible to fix the prices of articles controlled by the state and that attempts to control other articles might prevent their coming into the country. He read board of trade figures to show that the retail prices of foodstuffs compared with a year ago have increased on an average 27 per cent.

Rely on Australia.

Dealing with the wheat question, Mr. Runciman said the government had taken full advantage of the abundant harvests of Canada and Australia, which had been augmented by an enormous production in the United States, but that next year the country would have to depend to a large extent on Australia. Arrangements with Australia, he added, were rather a question of stimulating not production, but transport.

Restrictions in France.

PARIS, Nov. 15.—Under a government decree, France is to begin a series of war economies. A national board of supervision presided over by ex-President Armand Fallieres will be invested with large powers in an effort to stop waste and compel savings in the use of coal, light, and provisions.

Shops, under the provisions of the decree, will begin closing at 6 o'clock this evening, and restaurants and cafés will shut their doors at 9:30 p. m. instead of 10:30 p. m. Theaters will be closed on Mondays. This includes the operas. Moving pictures will be closed on Tuesdays, and café concerts and music halls on Wednesdays.

Times Red Cross Fund $25,000,000.

LONDON, Nov. 15, 4:42 a. m.—The Times announces that its collection on behalf of the Red Cross today passed $25,000,000.

ONE YEAR AGO TODAY IN THE EUROPEAN WAR

United States called on Austria-Hungary to explain sinking of Ancona.

Bulgarians advanced within six miles of Prilep.

Premier Asquith, accompanied by four members of his cabinet, arrived in Paris.

Reported that Greece would ask allies to quit Greek soil.

TWO YEARS AGO TODAY

Commons voted $1,125,000,000 war credit and another million soldiers.

Germans defeated Russians in East Prussia and Russian Poland.

COUNT APPONYI PREDICTS EARLY MOVE TOWARD PEACE

Aged Hungarian Leader Says Chiefs of Warring Nations Are Getting Closer Together.

BERLIN, Nov. 13, via London, Nov. 15.—The opening of peace negotiations may perhaps be expected with fair prospects of success in the course of the coming winter, according to Count Albert Apponyi, veteran Hungarian leader and former Hungarian premier.

"We cannot expect," he said, "to see peace negotiations opened within the next few weeks while the Roumanian campaign is still undecided. However, I regard our chances for success there as excellent, and once Roumania is crushed I think both sides will be willing to consider the question of peace.

To illustrate the improving chances for peace negotiations Count Apponyi referred to recent speeches of statesmen in the opposing camps.

He suggested a comparison between the utterances of these leaders a year ago and at present. "Then," he said, "their respective standpoints were as far apart as the poles, but now, although there are still wide differences between them, they have most appreciably drawn nearer. The references to crushing Germany have been eliminated from the British pronouncements and the agitation for annexation is dwindling in Germany.

RECEIVE GIFT OF AMERICA.

German Societies Get Fund of $50,000 to Care For Families of Soldiers.

BERLIN, Nov. 15.—[By wireless to Sayville.]—The German Red Cross and the Association of Patriotic Ladies have received $50,000 from the United States relief committee for the families of German soldiers, the Overseas News agency says German newspapers extend thanks to the committee, whose membership includes Gov. Whitman of New York and the governors of several other states, Mayor Mitchel of New York City, and other prominent men. The newspapers, in this connection, call attention by numerous editorials to acts of charity among American residents during the war.

POSTPONE GRAVES HEARING.

Trial of Man Charged with Attempted Blackmail of Von Bernstorffs Goes Over.

Washington, D. C., Nov. 15.—[Special.]—Upon the request of a representative of the department of justice United States Commissioner Anson S. Taylor today postponed until Dec. 6 the preliminary hearing in the case of Armgaard Karl Graves, charged with an attempt to extort $3,000 from Countess von Bernstorff, wife of the German ambassador to the United States.

OCEAN STEAMSHIP MOVEMENTS.

Arrived.	Port.
ANDANIA	New York
ROCHAMBEAU	Bordeaux
RE D'ITALIA	Genoa
CHICAGO	New York
NIAGARA	Auckland
MANILA MARU	Yokohama
NOORDAM	Lizard
SAN GIORGIO	Gibraltar
GIUSEPPE VERDI	Gibraltar

Sailed.	Port.
JUSTIN	Yokohama
WILHELMINA	Shanghai
KITO MARU	S. Francisco
SHINTO MARU	S. Francisco

HAPPY FEET

ARE THOSE WHOSE WISE OWNERS DRESS THEM UP IN

The O-G Improved "Miracle" Shoes

O-G elegance and style imparted to a truly scientific "foot-health" shoe.

$7

A Heavy reinforced counter.
B Built eliminate kinks.
C Layer of damp-proof cork.
D Stylish custom toe.

SOLD IN CHICAGO BY O-G ONLY.

A Gentleman's Shoe that is also a True "Comfort" Shoe

SIX STYLISH models in correct black or swell tan. CUSHION SOLES that DON'T ROLL UP. ARCH SUPPORTS of a light weight fabric that DON'T BREAK DOWN. Extra long right and left heels to distribute the pressure. Holds the delicate bones in place. Never lets fatigue start its drag. Supreme leather quality and finish. "Miracle."

Special High or Low Instep Models. Which Is Yours?

O'Connor & Goldberg

205 SO. STATE STREET
160 W. VAN BUREN ST.

6 SO. CLARK STREET.
1258 MILWAUKEE AV.

PEACOCK'S

For Gifts That Are New

Gifts that are new and different are as great a pleasure to the Christmas shopper as to the one who receives them. They show the thought which was a part of their selection. You are sure of finding the newest gift suggestions at Peacock's. The alertness of this store in presenting gift novelties is but a part of its far reaching service.

Jewelry Silver
Pearls Diamonds
Jeweled Pieces

A Visit to Peacock's Today Will be Gratifying to Any Gift Buyer

C.D. PEACOCK
JEWELERS
ESTABLISHED 1837
STATE AND ADAMS STREETS

No Draft—Open Window—Fresh Air and Comfort

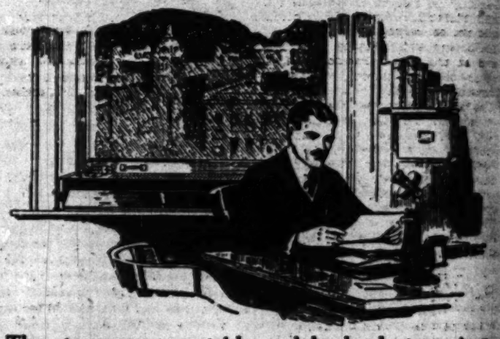

The storm rages outside and hurls sleet against the pane; but the man sits in comfort breathing FRESH AIR from the *open* window without enough draft to ruffle the papers on his desk, because the window is equipped with the

BERRY WINDOW VENTILATOR

Orr & Lockett, former exclusive agents, have gone out of business, and as a result the manufacturer is able to sell these ventilators direct to you, eliminating the middleman's profit.

Satisfaction guaranteed or money refunded.

Measure the width of your window opening, from window stop to window stop, with the window closed. Then

CALL or PHONE or WRITE

Representative Will Call Anywhere in Loop With Demonstrating Model

Berry Window Ventilator Company
18 East Jackson Blvd.
Between State and Wabash — Harrison 918

DURABILITY

In a Piano Is Only Proved by Years of Use and the Testimony of Owners

A piano is a *lifetime purchase*, so the buyer should be careful to secure *durability* as well as *beauty of tone* and *case design*.

Some makes of pianos may last, but your assured safety lies in purchasing a piano with a long and honorable record.

Proof of

VOSE

durability is found in the fact that today a large number of Vose sales are made to friends of Vose owners who purchased years and years ago.

YOU CAN PURCHASE
A Vose Upright as Low as $345
A Vose Grand as Low as 550
A Vose Player as Low as 575

And on a Basis of Convenient Payments if Desired
Illustrated Catalogue on Request

Vose & Sons Piano Co.
309 So. Wabash Ave.

U.S. CHIEFS UNITE WITH LABOR TO BACK 8 HOUR LAW

Conferences Yesterday with District Attorney Clyne Followed by Silence.

The forces of union labor and officials of the United States government joined hands yesterday in defense of the Adamson eight hour law. At the same time attorneys for the railroads of Illinois announced that they had completed their plan to smash the law by which President Wilson averted, temporarily at least, the railroad strike last September.

The first evidence of the activity of the union officials and government men in a plan to defend the eight hour law became known when nine heads of the various divisions of the railroad brotherhoods were discovered in a secret conference yesterday with District Attorney Clyne and his assistant, Joseph B. Fleming. They were closeted for several hours. The matter discussed was kept a strict secret by all those who attended.

That a plan was formulated for a defense in the coming hearings before Judge Landis on the constitutionality of the Adamson law, was admitted, but other details were refused.

Upon being questioned as to whether the men had made known an ultimatum to the government officials pertaining to the calling of a strike on Jan. 1, Mr. Clyne positively refused to say yes or no.

Labor Head Speaks.

The report that the draft of the rumored ultimatum was shown to Mr. Clyne and Mr. Fleming received partial confirmation when one of the labor heads said:

"We can't talk about what we have done or will do, but we are uniting with the government to prevent the railroads from blocking the enforcement of the Adamson law. We came here to offer suggestions, and we will fight to force the railroads to comply with the act. We expect government officials to lose nothing.

"That we mean business was demonstrated to Mr. Clyne when we showed him just how far we intend to go. We have been expecting the railroads to fight the validity of the law, and we have anticipated them in measures which we can reveal only to the government men who will help us. Mr. Clyne has expressed his intention to go right after his end of the case, and he can expect our help."

Three of Leaders.

Three of the labor officials are said to be R. E. Kennedy, representing the engineers of the Chicago Great Western Railroad company; Frank Andrews, representing the firemen of the same road, and J. McFarland, whose official position could not be learned.

McFarland and Kennedy were registered at the Grand Pacific hotel, but had checked out before they could be communicated with.

The latest suit to test the validity of the law was filed by the Chicago and Alton during the day. At the same time deputy marshals, armed with subpoenas issued by the Chicago, Burlington and Quincy railroad, went out searching for thirty local union officials to serve them with witness summonses.

The first hearing of the constitutionality suits will come before Judge Landis on Dec. 4.

SUITS TO CLEAR LAW.

New York, Nov. 15.—Suits filed by railroads against the federal government to test the constitutionality of the Adamson eight hour law also are expected to result in the interpretation of the statute if it be upheld, the railroad managers comprising the national conference committee of railways announced in a statement here tonight.

Suits designed to test the validity of the law and to restrain the government from putting it into effect were filed in this city today by the New York Central and Erie railroads.

Judge Mayer of the District court late this afternoon issued an order calling upon District Attorney Marshall to show cause why temporary injunction against the operation of the Adamson law should not be granted as requested in the suits filed today. Argument was set for Dec. 5.

Will File More Suits.

Suits similar to those of the New York Central and the Erie are to be brought within the next few days each railroad in the country in each of the federal districts it traverses, according to Miles Lee, chairman of the conference committee. Mr. Lee issued a statement at the end of the committee's three day secret session explaining the railroads' program in their fight against the law. The statement follows:

"Two questions are involved in the appeal by the railroads to the courts for light on the Adamson law:

"1. Is the law constitutional?

"2. If it is constitutional, what does it mean?

"The railroads earnestly desire to take the right road, and it is for this reason that they have asked the courts for light to show them the road."

Handled from Washington.

Washington, D. C., Nov. 15.—[Special.]—The department of justice today announced that it will take direct charge of all the suits filed in the various courts of the country attacking the constitutionality of the Adamson eight hour law.

NORTH WILDS AND VICTIM

Scenes from Upper Minnesota Where Horace E. Jackson, Chicago Broker, Was Lost Four Days Until Found Much Exhausted and With Frozen Toe.

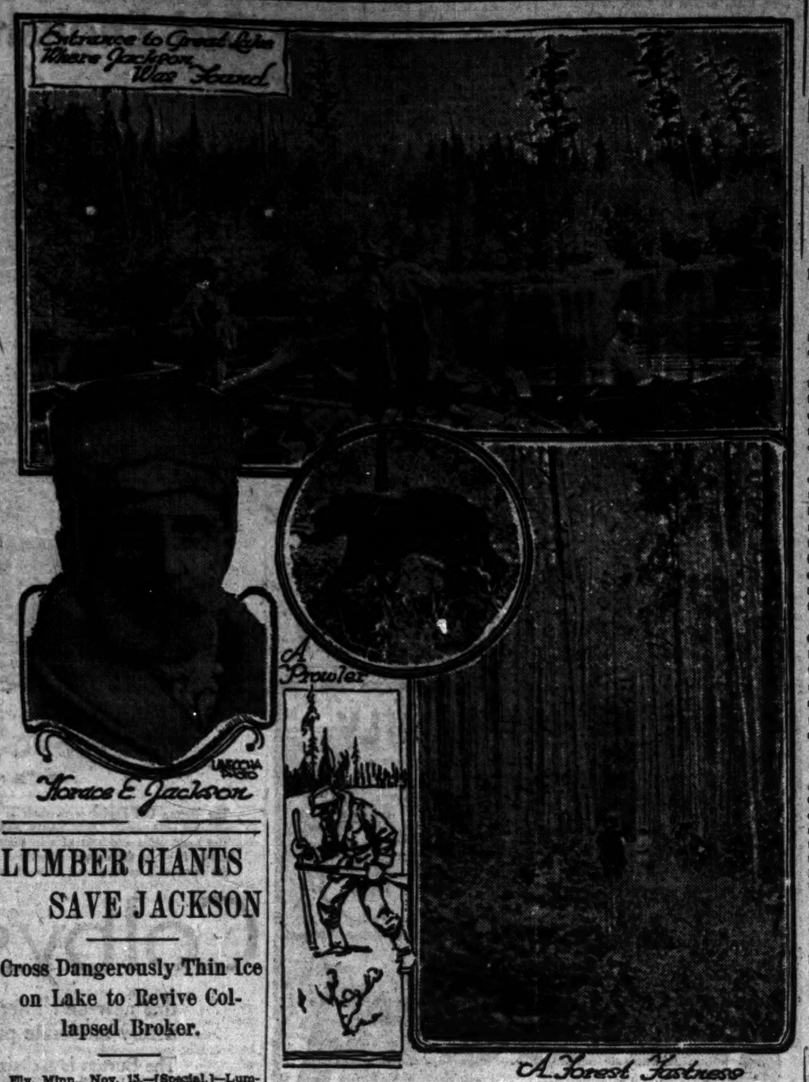

LUMBER GIANTS SAVE JACKSON

Cross Dangerously Thin Ice on Lake to Revive Collapsed Broker.

Ely, Minn., Nov. 15.—[Special.]—Lumberjacks late today carried Horace Jackson, Chicago broker, through the woods on their shoulders for more than seven miles. He was taken from the Wallace & Robinson camp after being found nearly dead from exposure Tuesday night. Tonight he is resting in the Shipman hospital in this village.

His condition is considered serious. No one is allowed to enter the room with the exception of nurses and doctors. C. E. Moore of 3130 Sheridan road, Chicago, who accompanied Mr. Jackson into the woods, was at the hospital during the night, but was unable to see his friend.

Vast Wilderness.

When Jackson last Friday afternoon became confused and took the wrong turning at a parting of the trail he headed directly into the north country. A vast wilderness of swamps, lakes, and virgin forest extends far beyond the Canadian border. Nameless lake, on which Jackson and More had established their camp, was south of the spot where Jackson found himself when night fell. It was more than nine miles away.

All day Saturday Jackson traveled, getting neither nearer nor farther from Nameless lake, but traversing a huge semi-circle. That night he camped at Lost lake. On Sunday and Monday the searchers could tell but little. There was no trace of the hunter's footprints except in the immediate vicinity of Crab lake. It is believed he spent two days there, until found late on Tuesday.

Pack, Rifle, Gloves Gone.

Pack and rifle, ax and gloves were all gone, lost somewhere along the trail when their weight became an unbearable burden. So far Jackson has spoken no word of his experience, but lies seemingly comfortable, resting, just resting.

This morning when Dr. George T. Ayers decided it was necessary to take Jackson to this village at once, discussion of means of transportation came up.

A big lumberjack volunteered to "tote him on the back." His offer was not accepted, but he was one of four equally husky jacks who carried Johnson on the litter seven miles through the woods and about two miles across the ice of Burnside lake, which threatened at times to break and throw all into the icy water.

At the southeast shore of the lake a closed automobile was waiting and rushed Jackson to the hospital.

Chicagoan May Lead Missions.

The Rev. Dr. John Thompson, superintendent of the Chicago Home Missionary and Church Extension Society of the Methodist Episcopal Church, 58 East Washington street, left yesterday for Philadelphia, where he may be elected superintendent of the city mission work in all the cities of the United States. The position has been offered him, but he deferred decision until he reached Philadelphia.

OFFICERS FOR RESERVE

War Department Names Five Midwest Schools as Army Training Stations.

FIVE colleges and universities in the middle west were designated as United States army training schools under the national defense act, in orders received by Gen. Thomas Barry, in charge of the central division.

The plan is to train cadets and students for eligibility as commissioned officers in the new officers' reserve corps. Students who show particular aptitude and who have taken prescribed courses in military subjects probably will be commissioned as reserve officers immediately on graduation if they so choose.

The schools mentioned in the order and the arms and grade of training they are authorized to teach, follow:

Culver Military academy, Culver, Ind.—Infantry, cavalry, and field artillery units of the senior division, and an infantry unit of the junior division.

Ohio State university, Columbus, O.—Infantry unit, senior division.

Purdue university, Lafayette, Ind.—Infantry unit, senior division.

South Dakota State College of Agriculture and Mechanical Arts, Brooking, S. D.—Infantry unit, senior division.

College of St. Thomas, St. Paul, Minn.—Infantry unit, junior division.

Gen. Barry also received notice that Capt. Joseph Barnard, U. S. A., had been appointed to the staff of military instructors at Illinois university.

LUSITANIA VICTIMS' CLAIMS LIMITED BY COURT DECISION

Exceptions to Cunard Company's Petition Overruled—If Sustained Means Huge Difference.

New York, Nov. 15.—Exceptions to the petition recently filed by the Cunard Steamship company for a limitation of its liability resulting from the torpedoing of the Lusitania off the coast of Ireland May 7, 1915, were overruled by a decision of the federal District court here today. The effect of the decision, if sustained, will be to limit the amount of the company's liability to about $61,-000, it was said. Suits aggregating nearly $6,000,000 for damages have been filed against the company.

ONE AIR BOMB KILLS 32; INJURES 58; MANY WOMEN.

Austrian Aviator's Attack on Padua, Italy, Disastrous to Noncombatants, Says Dispatch.

PARIS, Nov. 15.—A dispatch to the Havas agency from Padua, Italy, says the total number of persons killed or wounded by a single bomb dropped by an Austrian aviator on Saturday night aggregated ninety, of whom thirty-two were killed. The dispatch adds that all the persons were noncombatants and that most of them were women and children.

The Austrian official communication said Austrian seaplanes attacked Padua and dropped heavy bombs, making direct hits on the military headquarters building, railway station and barracks.

Air Raid on Zeebrugge.

LONDON, Nov. 15.—Another airplane raid over Zeebrugge and Ostend, in Belgium, was made today. Following is the official account:

Early this morning the harbors and submarine shelters at Zeebrugge and Ostend were again heavily bombarded by squadrons of naval airplanes and seaplanes. Direct hits were observed in the Atelier de la Marine and in proximity to the power station. A large fire, probably from the petrol store, was observed. All the machines returned safely.

APPELLATE COURT FINDS HEALTH VALUE INCREASING

A vacancy between Fred de Filippi's left hip and the ground has been steadily increasing in value since 1911 and promises to become its owner's invisible means of support. De Filippi lost the leg in 1911 and won a judgment of $18,500 from the Spring Valley Coal company.

The company's appeal on the ground that the judgment was excessive was rejected yesterday by the Appellate court in these words:

"The damages may be larger than would have been sustained a few years ago. We cannot be unmindful, however, of the fact that the money value of life and health is appreciating, and the purchasing power of money steadily diminishing during recent years."

GERMANY USING 'MAN POWER' LAW TO CHECK WASTE

Leader Asserts It Is Economic and Not Military Measure—Rich Also Must Serve.

BY JAMES O'DONNELL BENNETT.
(Special Wireless to The Chicago Tribune.)

BERLIN, via Sayville, Nov. 15.—The general opinion is that the new civil war service measure—the "man power" bill—was introduced not because Germany needs more men at the battle fronts but because the nation is determined to work everything possible out of its land and to make every resource of every kind doubly productive.

"Germany hates waste in material," one high official said, "and in the effort to stop waste this movement is the logical development from our economic ideal. In that sense it is more industrial and disciplinary than military. It is not right in such a war as this, when everybody ought to be doing his duty, that many should make money without helping in the war's real exigencies.

"So the new service was established. Our enemies will say that Germany must be at the end of her resources. But that is in no sense true, and one must remember that in England practically the same service has been operating for more than a year, as in the munitions service, for example."

Firm on Norway Issue.

Nobody is permitted to disclose the contents of Norway's recent note to Germany, but THE TRIBUNE correspondent is assured that the contents are not altogether what Germany desired. Further negotiations are progressing between the government and the local Norwegian ministry. Germany's attitude is absolutely firm.

The latest development as to Poland's future is the disclosure of the fact that Poland is authoritatively informed that her western frontiers are absolutely fixed, but that the detailed determination of the eastern frontiers must await the war's conclusion. With this the Poles seem satisfied, and they show no disposition to want the moon.

The entente press comment on the Polish guarantees is precisely of the kind which Wilhelmstrasse expected, and the accusations that the measure grew out of military reason appear to be neither exciting the Poles nor angering the Germans. The officials agree that a formal protest of some kind against the bestowal of Polish autonomy must be expected from the entente.

View on American Election.

Now both the public and officialdom consider the result of the American presidential election with not at all unfriendly eyes and are saying with the utmost equanimity:

"This is an American affair in which nobody has a right to meddle. Our only hope is that Mr. Wilson's attitude toward England will be a bit firmer."

It is hinted in some high quarters that the jubilation of the representative Paris papers during the hours when it seemed certain that Mr. Hughes had been elected indicated that Germany should be pleased rather than otherwise that Mr. Wilson succeeds himself.

Food Situation Unchanged.

The food situation in Germany is neither better nor worse. The prosecution of the speculators who are trying to corner the supplies grows more pitiless. More butter and meat are in prospect as a direct result of the better working of the machine for the control of food, which was entirely new and only now is beginning to work smoothly.

The regulations governing the purchase of raiment are annoying people, but they do the work. There is scolding, but no general charges of unfairness or laxity.

Especial satisfaction is expressed with Berlin's central cooking establishments, which are more communal than charitable and which are working admirably. The amount and quality of food which they provide at low prices are almost incredible.

Turn In Gold Ornaments.

Exaggerated ideas of the significance of the delivering to the imperial bank by the women of their gold ornaments exist abroad. This is not a panic measure and does not duplicate the highly picturesque conditions when the cry of "gold for iron" stirred every German woman to the sacrifice of her personal ornaments on the fatherland altar.

The present measure is not compulsory and was taken solely to increase the reichsbank's gold reserve. Wedding rings and heirlooms are not accepted, but only such gold ornaments as the people can easily spare.

WIFE DIVORCES W. J. M'MAHON

Alimony for Daughter-in-Law of "Cracker King" Is Held Up.

OTHERS GIVEN DECREES

Mrs. William John McMahon, whose husband, son of John McMahon, the "cracker king," has been held up as a "variety drunkard" because of the versatility of his posings when happy, was given a divorce yesterday by Judge Gridley. The matter of alimony was left open.

Mrs. McMahon, in the hearing which has consumed several days, testified that her husband spent most of his time in drinking and that he seldom returned home sober. On the other hand, members of McMahon's family testified to his uniformly good behavior.

McMahon said his wife wanted a divorce to further her social ambition.

Lamp Hurled at Her.

Mrs. Carolina Gaertner, 4116 West Twenty-fifth place, filed a bill accusing her husband of throwing a lighted lamp at her and otherwise causing her to be a nervous wreck.

Mrs. Hazel Kurth was awarded $300 alimony after she testified her husband had been cruel to her.

Mrs. Bertha Crandle told Judge Sullivan her husband usually kissed the housekeeper good-by in the mornings when he went to work. She got a decree.

The Ambitious Wife.

Walter S. Krens, 3210 Arthington avenue, told the judge his wife preferred to be a business woman, so she left him. He was given a divorce.

Francis De Lee Southern accuses William Thompson in a divorce bill against Mrs. Lyda Tilley Southern.

Mrs. Rose Pomerening, 4021 Malvina avenue, bought a half a case of beer for her husband to keep him home. He drank the beer and then went to a saloon and came home drunk. She got a divorce.

BRITISH "BLACKLIST" NOTE RESENTED IN WASHINGTON.

Charges That America Permits "German Plots" Declared to Be Without Basis in Fact.

Washington, D. C., Nov. 15.—[Special.]—Administration officials resent several provisions of the British reply to the American protest against the blacklisting of United States citizens.

While conceding the right of Great Britain to pass "municipal legislation" for its own subjects, these officials are unable to see why Sir Edward Grey, the British foreign secretary, should take occasion in replying to the American protest to assert that the United States government had failed to take adequate measures to suppress "breaches of neutrality" growing out of the activities of German plotters in this country.

The fact that there have been no such activities for months, and the further fact that several Germans are serving penitentiary sentences and others awaiting trial, disprove the assertion of the British foreign secretary, officials say.

In reply to questions, Secretary of State Lansing said today that he had noticed this provision of the British note, as well as others. He added that they call for a possible rejoinder. Mr. Lansing declined to enter into any further discussion of the blacklist reply.

Officials of the state department are making a close and critical study of all the provisions of the British reply President Wilson and other members of the cabinet also are studying it.

Nephew, Not Stepson.

In its report of the arrest of John Stickey on forgery charges yesterday THE TRIBUNE called the young man a stepson of Morris A. Patterson of 5135 Pensacola avenue. Stickey is not Mr. Patterson's stepson, but a nephew by marriage.

AMERICAN FREE AFTER ONE WEEK IN JUAREZ JAIL

Brahan Says Arrest Was Due to Fact He Was Scout for Pershing's Force.

El Paso, Tex., Nov. 15.—After being in the Juarez jail since Nov. 7, during which time he expected to be shot as a Villa spy, Benjamin Brahan was released at the military headquarters in Juarez late today and came to the American side of the river.

Brahan said he knew of no reason why he was arrested other than the fact that he was a scout for Gen. Pershing in Mexico.

"I went to Juarez to see a friend before returning to join the punitive expedition," Brahan said tonight. "I saw a Carranza commander on the street in Juarez whom I had known at Casas Grandes when I was with Gen. Pershing. "'There is an American scout,' he said to another officer when he saw me." Brahan continued. "I was placed under arrest, taken to the jail, and locked in the 'incommunicado' cell. I was given to understand I would be executed."

Another to Be Released.

Joseph Williams, the Mormon, will be released as soon as he is able to furnish a bond, it was announced tonight.

American and other foreign mining men of Parral are safe and are making their way toward the west coast of Mexico, a Mexican refugee who arrived here from Parral last night reported. He reported that Gen. Luis Herrera evacuated Parral on Nov. 4, and said the town was occupied on Nov. 5 by Villa bandits.

Agree on Withdrawal?

Atlantic City, N. J., Nov. 15.—Unless new and unexpected opposition develops members of the Mexican-American joint commission believed tonight an agreement covering the withdrawal of the American punitive expedition and a method of border control will be ready by the end of the week for submission to the two governments. Announcement that an agreement was in sight was made by Ignacio Bonillas, one of the Mexican representatives.

Delay Mine Forfeiture.

Mexico City, Nov. 15.—The date when mines in the republic shall become subject to forfeiture because of nonoperation has been extended to Feb. 14 in cases where conditions have prevented operation. Today was the date set for the forfeiture of mines which have been idle for two months from Sept. 14, the date on which the forfeiture decree went into effect."

U-BOATS SINK 33 SHIPS UNWARNED SINCE MAY 15?

British Admiralty So Reports, and Says 140 Lives Were Lost as Result of Attacks.

LONDON, Nov. 15.—Thirty-three vessels have been sunk without warning by submarines from May 15 to Nov. 8, according to an admiralty announcement, which adds that as a result of this 140 lives were lost.

Of the total, twenty-six were British ships, the loss of which claimed 135 lives.

The statement says the remainder of the losses were among allies and neutrals, the French losing two ships with the loss of two lives and the Norwegians losing three vessels with the loss of one life.

He Wedded Married Woman.

Jack Nettervilla, 32 years old, 1630 Warren avenue, was fined $200 and costs and sentenced to a year in the bridewell by Judge Mahoney yesterday for knowingly marrying the wife of another. Mrs. Ellen Kelly Allgood Nettervilla, 28 years old, was held to the grand jury in bonds of $1,000 on a charge of bigamy.

"It is correct if it bears a Shayne label"

Knox Silk Dress Hats for the Opera

Knox, the world renowned hat maker, has outrivaled past achievements in the conception of these 1916 silk hats.

The authenticity of Knox Silk Dress Hats for gentlemen of refined taste is never questioned.

Obtainable in Chicago only at John T. Shayne & Co.

KNOX SILKS

Extra Quality $10
Superfine Quality $12

FOR 43 YEARS HEADQUARTERS FOR KNOX HATS

JOHN T. SHAYNE & CO.
Palmer House Corner.

Weight Reduced 10 to 82 Pounds

Peter J. Peel—for twenty-one years physical adviser to Chicago's foremost men and women—has reduced weight in individual cases from 10 to 82 pounds with the Gardner Reducing and Therapeutic Machine.

Enjoy Better Health

by reducing your weight. Restore the symmetrical and beautiful lines of youth and increase your vitality. *Peter J. Peel's* two years' test of hundreds of cases proves this can be done without discomfort or inconvenience. At the same time chronic constipation, nervousness, indigestion, rheumatic pains, chronic sciatica, have all been relieved by this man's methods of weight reducing.

Free Demonstration Upon Request

Simply call at *Peter J. Peel's* luxurious and complete establishment. He will gladly demonstrate this machine to you. Show you the benefits to weight-burdened mankind. This call involves no obligation. Mr. Peel joins in this invitation.

Gardner Reducing and Therapeutic Machine Co.

Peter J. Peel
11th Floor Great Northern Building
20 West Jackson Boulevard
For appointment telephone Harrison 3165 or 4584.
Women's Department in Charge of Woman Director.
Mr. Peel's booklet, "*Machine-Made Men and Women*," comes free upon request.

PEARLS

We have imported this season many choice specimens of these gems of *romance* and *mystery* and show them both unmounted and mounted in many attractive pieces of jewelry. Our complete series of

PEARL NECKLACES

is of exceptional interest. Each necklace has been assembled with greatest care to secure uniformity of tint and lustre, pleasing graduation of sizes and a range in prices to suit all purchasers.

WE WOULD CALL ESPECIAL ATTENTION TO A COLLECTION OF SMALL NECKLACES SUITABLE FOR YOUNG WOMEN

SPAULDING & CO.
Goldsmiths, Silversmiths and Jewelers
Michigan Avenue at Van Buren Street
CHICAGO
PARIS: 23 Rue de la Paix

Revell & Co.
Oriental Rugs
New Importation
Just Received
Three Lots to Choose From

7.75 8.75 9.75

Carabagh Rugs — average size 2.8x3.6 long—heavy, strong weaves, in soft tones.

Alexander H. Revell & Co.
Wabash Ave. and Adams St.

Now $1400
KING
EIGHT CYLINDER
TOURING
ROADSTER
SEDAN
Convertible Winter Tops
You can't ride in one without being sold.
KING MOTOR COMPANY
A. W. STRATTON, Gen. and Mgr.
2429 South Michigan Avenue
220 North Michigan Boulevard

M. B. Oonichian
REMOVAL SALE!
Our constantly increasing business has compelled us to move to a larger store at 29 So. Wabash Ave., two doors south of our present location.
Beginning today our entire stock of
Oriental and Domestic Rugs
will be sold at liberal reductions for two weeks only.
21-23 So. Wabash Ave. (Near Madison St.)

Have You Been Sick
Then you must know that sickness leaves weakness and you should commence taking
SCOTT'S EMULSION
to put an edge on your appetite, put power in your blood, induce restful sleep and restore your nerve force. Scott's is a true tonic-food which is free from alcohol.

Fifield & Stevenson
Men's Wear
328 Michigan Avenue
Smart Christmas gifts for gentlemen, to be found only at this shop of final authority.
Everything in Fashionable Accessories for Men's Dress for Town, Country, Motoring and Sporting Wear.

DESKS All styles, woods and finishes.
Chairs, tables, filing devices. Large variety, exceptional values.
FRANKLIN DESK COMPANY
17 E. Jackson Blvd. Harrison 177

RAIL MEN TAKE ACTION TO END COAL CAR TIEUP

New York Meeting Fixes Penalties for Delaying Return of Foreign Equipment.

New York, Nov. 15.—The American Railway association at its semi-annual meeting here today to consider the car shortage situation, adopted a per diem charge ranging from 45 cents to $1.25 for each freight car which any one road shall withhold from another and decided to impose a demurrage penalty on any road which violates the association rules relating to car shortage.

The association also appointed a committee which will confer in Louisville on Friday with Interstate Commerce Commissioner McChord with a view to effecting cooperation with the government in the car shortage situation.

It is the plan of the railroads to make the demurrage rules effective Dec. 1, assuming the approval of the interstate commerce commission. The new rules are declared to provide exceptionally drastic penalties against railroads detaining on other lines freight cars belonging to another railroad.

Range of Penalties Proposed.

Following are the demurrage penalties proposed, which the association hopes will promote the prompt unloading of freight cars by shippers: After expiration of free time, $2 for the first day, $3 for the second day, $4 for the third day, and $5 for the fourth and each succeeding day.

Under the resolution adopted a road will be penalized $5 for every car of another road which upon reloading it may divert in any direction except the one which would take it back toward the home road.

The per diem minimum charge of 45 cents approximates the cost of ownership of equipment, it was stated, and the maximum of $1.25 represents this cost plus the net earnings of the car. The principle of variable per diem will be based upon car and traffic conditions with a special committee to determine when the per diem should vary.

Threat to Prosecute Roads.

Louisville, Ky., Nov. 15.—[Special.]—The resentment of shippers against the railroads whose continued failure to furnish them coal cars is threatening their business, especially in the middle and far western sections, flashed up today when two of their attorneys refused to discuss further means to relieve the congestion. The railroads were served with notice that unless actual steps were taken by Saturday night, the shippers would ask the interstate commerce commission to order the department of justice to prosecute on civil and criminal charges.

The carriers opened today's session, the twelfth of the hearing before the commission, with the explanation that the proclamation ordering all coal cars be sent to their home lines was not effective, because there was serious doubt whether all railroads would obey. The L. & N., which has embargoes against the lines north of the Ohio river, refused to agree to raise them and reopen connection between Illinois, Michigan, and Ohio and the Kentucky and Tennessee coal fields.

EXPLAINS CHICAGO FAMINE.

G. A. Burget, chief clerk to the receiver of the Chicago and Eastern Illinois, one of the pricipal roads bringing coal into Chicago, revealed some inside facts yesterday on the coal car shortage which threatens a famine.

The Chicago and Eastern Illinois, which carries fuel to Chicago from the Indiana and Illinois coal fields, owns 17,000 coal cars. Yesterday, Mr. Burget said, when an effort to comply with the demand for empty cars was made, it was found that there were only 700 cars on the entire line which could be classed as "available."

"Our cars are scattered over other lines," he said. "Repeated requests for their return have been of no avail. The net result was promises. Many of these cars are on eastern lines hauling munitions, coal, and other supplies for the seaboard trade to Europe."

ARE THESE OLDEST REAL ESTATE BONDS?

An uncanceled mortgage for $4,000 which has been in effect for fifty-eight years and on which the interest, compounded at 7 per cent semi-annually, amounts to $843,848.61, has been discovered by an old patron of Greenebaum Sons Bank and Trust company.

The interest itself is probably eight times the present value of the property, which is on Peoria street south of Monroe. The original mortgage was divided into four $1,000 mortgage bonds bearing semi-annual interest coupons payable in gold. It is made out in the exact form of the present mortgage bonds, a surprise to modern bankers, who thought they originated that form of investment.

The mortgage and bonds are now in the possession of Walter J. Greenebaum, cashier of Greenebaum Sons Bank and Trust company.

"It would be useless," he said, "for us to attempt to collect the interest. The mortgage has never been canceled of record on the county books and the owners of the property will probably consent to let us keep it. We may have the mortgage and coupons mounted and given to the Chicago Historical society."

NO WOMAN POSTMASTER?

At Least Senator Lewis Says There Are Other Places More Suitable for Suffragists.

Postmaster of Chicago is no job for a woman, was the declaration of Senator James Hamilton Lewis yesterday when there appeared the possibility of a wrangle over the suggestion that Mrs. George Bass be made postmaster.

"Mrs. Bass has done fine work for the party," said the senator. "But there are other jobs down at Washington more suited to a woman's temperament than postmaster of Chicago."

Mrs. Bass was not at all disturbed over the mention of her name. But the friends of Mrs. Joanna E. Downes, president of the Illinois Woman's Democratic league, declared she should have the preferment.

C. D. RUDD, FINANCIER, DEAD

Man Who Was Once the Partner of Cecil Rhodes Passes Away in London.

LONDON, Nov. 15.—C. D. Rudd, eminent world-wide financier and once a partner of Cecil Rhodes, is dead.

ASK A. F. OF L. AID FOR TEACHERS; CHICAGO CITED

Ida Fursman Voices Plea for Protection at Convention In Baltimore.

Baltimore, Md., Nov. 15.—The American Federation of Teachers, represented for the first time in the convention of the American Federation of Labor today voiced an appeal to the labor body for the protection of teachers.

The plea was made by Ida Fursman of Chicago, representing the teachers' organization, and was prompted by the dismissal last June of thirty-eight Chicago teachers.

It was presented in the form of a resolution calling upon the American Federation of Labor to watch the "vicious, country-wide attempt to abridge the freedom of the teacher, freedom of speech, of organization, and of citizenship."

Text of Resolution.

The resolution says:

"This attack is concentrated on the teachers of Chicago, but the outcome has far-reaching consequences. Last June 27 a bare majority of the Chicago board of education, which had previously paved the way by repealing the meritorious service clause, dropped summarily, without warning or hearing, thirty-eight members of the Chicago Teachers' federation, including all the officers. This un-American act was consummated in defiance of the superintendent of schools, who had given marks of efficiency to all thirty-eight."

The resolution recommending the transfer of control of the teachers from boards of education to the superintendent of schools was referred to the committee on education.

Labor Offers Peace Plans.

Two methods for employment by the United States in a policy of preparation against war are set forth in resolutions presented at the convention today.

A resolution introduced by Al Rich of the Texas Federation of Labor urges the establishment of a commercial union between the United States and the South and Central American republics. The resolution states that the interest of all the people of the republics of this continent, including the assurance of peace among themselves, "is of more vital importance and therefore entitled to greater consideration than the selfish desires of a few individuals whose chief aim is to exploit them and their industries even to the point of precipitating wars between them for the retention of this privilege."

CHILD BORN IN MOTOR CAR.

Chauffeur, Speeding to Hospital, Finds He Has an Additional Fare.

Howard C. Brown, a chauffeur, who lives at 6039 Sheridan road, started to the West Side hospital with one passenger in his high powered machine. The passenger was his wife, Mrs. Ellen Brown. But they passed through Lincoln park, where the stork lives, and by the time they reached the hospital there was a second fare in the tonneau with Mrs. Brown. It is a boy and weighs nine pounds.

PEACE TO MAKE U.S. FIRMS UNITE

Director Van H. Manning of Bureau of Mines Cites Higher Man Power.

EUROPE HAS SYSTEM.

American mining has been, of all industries in the world, the most wasteful, Van H. Manning, director of the United States bureau of mines, said yesterday, in speaking before the American Mining congress at the Hotel La Salle. Mr. Manning was of the opinion that wiser and deeper cooperation among American industries and the wiping out of factionalism and sectionalism will be necessary if the country is to compete successfully with Europe after the war.

"American industries have overcome foreign competition," he said, "by reason of abundance of our natural resources, ingenuity of our inventors, and improved machinery, which compensated for higher wages by increasing the output per man. Today Europe is using labor saving machinery on an unprecedented scale, and we on have definitely taken their places beside men in industry. There is every reason to believe that the increased efficiency learned in war time will persist in peace.

Man Power Raised.

"In the readjustment that is sure to follow peace the American producer will have to consider not only the mineral industries of a different Europe, but also the effect of these new standards of industry on the output of mines and works in Canada, Mexico, South America, Asia, and Africa. Some of our old standards of trade are liable to disappear; new conditions will create new problems."

Mr. Manning pointed to the disparity between the federal appropriations for mining and those for agriculture.

"While the value of the agricultural production of the country is less than five times that of the mineral production," he said, "the per capita appropriation for agricultural investigations is fifteen times the per capita appropriation for mineral investigations."

Sees Coal Union.

E. W. Parker of Wilkesbarre, Pa., director of the anthracite bureau of information, predicted a time is coming when the coal operations of the country will cooperate much as the fruit growers of California now cooperate.

WEALTH IN COOK

Realty Assessment in County Placed at $2,395,836,678 by Board of Review.

REAL estate in Cook county is assessed at $2,208,636,678, according to figures made public yesterday by the board of review. Chicago real estate is assessed at $3,183,841,002. Real estate in the thirty country towns in Cook county is assessed at $212,495,656.

Real estate in Cook county last year, a quadrennial year, when a new assessment was placed on all property in th county, was assessed for $2,413,780,720.

The board of assessors placed an assessment of $2,458,605,905 on real estate this year, but these figures were cut to $2,395,836,678 by the board of review.

The assessed value of real estate, which is one-third of the full value, by towns in the city follows:

	Board of assessors.	Board of review.
Jefferson	$ 86,861,235	$ 86,052,771
Hyde Park....	99,898,927	96,513,790
Lake	86,647,986	85,627,927
Lake View...	87,116,385	84,282,646
N. Chicago..	50,661,317	47,999,618
S. Chicago..	256,787,196	247,205,165
W. Chicago..	178,197,870	174,852,709
Totals..	$748,277,962	$722,780,896

In the thirty country towns the assessors have levied an assessment of $74,261,393, which was reduced to $70,681,803 by the board of review.

RUGHES' MINNESOTA LEAD DROPS BACK AGAIN TO 385.

Tabulations Turned In to Secretary of State from 48 of 86 Counties Cut Plurality.

St. Paul, Minn., Nov. 15.—With forty-six of the eighty-six counties in Minnesota having turned in their tabulation sheets to Secretary of State Schmal and with unofficial returns from the remainder, including Hennepin and Ramsey, Mr. Hughes' plurality was down to 385. The total vote was: Wilson, 177,796; Hughes, 178,181. The sheet from Renville county made the big difference over last night's lead of more than a thousand credited to the Republican candidate. Hennepin and Ramsey returns are expected tomorrow and Democrats are basing their hopes on enough gain for the president in those two counties and the other thirty-eight not having reported possibly to change the result.

California Safely Wilson's?

San Francisco, Cal., Nov. 15.—Prediction that the lowest Democratic elector in California will run ahead of the highest Republican elector were made tonight by Democratic leaders after watching the slowly augmenting returns from county clerks.

"The difference will be about 6,000 in favor of the Democrats," said Sidney M. Van Wyck Jr., chairman of the Democratic campaign committee."

Chester H. Rowell, chairman of the Republican state central committee, issued a statement today charging that the Republicans who undertook to look after Charles E. Hughes during his trip through California not only made a bad job of it but suppressed and disobeyed instructions from the east. The statement blames them for the loss of the state from the Republican column.

Policeman in Politics?

Charges were filed against Patrolman James H. Sloan of the traffic division yesterday because he was reported to have driven his automobile in a Democratic political parade in the Eighteenth ward.

If at first you don't succeed in getting glove style and glove service; you can either buy, buy again,—or you can insist on a pair of Fownes, and be successful right away.

It's a FOWNES that's all you need to know about a GLOVE.

THE ENTIRE FAMILY USES

SHINOLA

Because it shines well, and is good for leather, SHINOLA is made of the best wax and oils obtainable giving protection to the finest leathers. The key attached to each box for opening, together with

SHINOLA HOME SET

for polishing, makes shoe shining in the home convenient, saves time and money. The SHINOLA Home Set is ideal for gift or prize. It should be in every home, club or automobile.

To make SHINOLA service more complete SHINOLA Home Sets are placed with dealers to be sold at practically cost of production.

AMERICA'S HOME SHOE POLISH

SHINE WITH SHINOLA

ELLIOTT ADVERTISING SERVICE, INC. No. 106

Between Chicago and

ST. PAUL-MINNEAPOLIS-DULUTH

there is a distinct individuality about service on the

CHICAGO NORTH WESTERN LINE

That's why it is the preferred route

TICKET OFFICES: 148 S. Clark St.—Tel. Randolph 7800 and Madison St. Passenger Terminal

NW413

$38.50 The BURTON Old English Arm Chair

The Burton Old English arm chair is very comfortable. It is light in weight, easily moved about. It is roomy and substantial as well as smart in outline. The back, sides and seat of this chair are of woven cane panels. This dark brown finish of the antique is but one of the good details of this chair. Notice the removable cushion seat covered in sateen.

Colby's Offer

this new and interesting arm chair at a very moderate price.

The Burton is a chair that looks well out in a room by the library table or the fireplace, and because of its many decorative possibilities is a splendid addition to the furnishing of both rooms.

Price $38.50

We Invite

your inspection of the many smart, useful, odd pieces we are exhibiting, that are suitable for furnishing the home in good taste. All very moderate in price.

The "Burton" is but one piece from a very handsome living room set, consisting of

Davenport, $85.00 — Sofa Table, $32.50
Large Easy Chair, $45.00 — Small Stand at $8.00

Drop in and take a look at this unusual offer TODAY.

FURNITURE OF DISTINCTION Colby FOR EVERY HOME

JOHN A. COLBY & SONS

129 No. Wabash Ave.
On Wabash Near Randolph

Mandel Brothers

Where costuming is held an art

All women's and misses' tailored suits at greatly reduced prices

Our entire fourth floor stock of tailored suits—none reserved—regrouped and repriced for immediate clearance. Three fascinating collections at three vastly lowered quotations:

Group A—at 28.50

Group B—at 42.50

Group C—at 57.50

Distinctive suits, preferred because of superior workmanship, smart, individual design, and rich fabrics and furs employed. A number are handsomely trimmed with Hudson or French seal, beaver, mole or other fashionable furs; others are set off with velvet and still others tailored without trimming. All are silk lined and warmly interlined. Representative models pictured. Fourth floor.

The True Literature of the West

The Border Legion

By ZANE GREY

"Zane Grey has put a thrill into every page as well as that strength and virility which make his Western stories so characteristic and truly convincing."—Milwaukee Sentinel.

$1.35 net.

HARPER & BROTHERS
Established 1817.

CAN'T FIND DANDRUFF

Every bit of dandruff disappears after one or two applications of Danderine rubbed well into the scalp with the finger tips. Get a 25-cent bottle of Danderine at any drug store and save your hair. After a few applications you can't find a particle of dandruff or any falling hair, and the scalp will never itch.—Adv.

SUBSCRIBE FOR THE TRIBUNE

Doctors prescribe Resinol for skin trouble

For over twenty years, physicians have relied on Resinol Ointment in the treatment of many skin and scalp troubles. They prefer it because it so quickly stops itching and burning, and clears away redness, rawness, crusts or scales. They know, too, that it contains only the gentlest of healing materials, which will not injure or irritate the tenderest skin. Why not try it for your skin?

Resinol Ointment and Resinol Soap are sold by all druggists. For samples free, write to Dept. 10-R, Resinol, Baltimore. Use Resinol Soap for your hair.

Player-Piano Souvenir Roll

Complimentary (No Charge)

To introduce our new Roll Department in an especial manner we will present to every caller this week who owns a player piano of any description choice of a latest Hawaiian piece; march, intermezzo or popular song roll.

Ask for It

Lyon & Healy

Wabash Ave. Cor. Jackson Blvd.

RICH FARMER'S FAMILY WAITS TRAGEDY QUIZ

Murder Is Theory Held In Mysterious Death of Pontiac Young Woman.

(Continued from first page.)

said, "for Christine's will is in my favor. My only defense is that no member of father's family has ever had to ask for money more than once, or has ever asked without getting it. I would hardly have a motive to want to kill my sister."

The elder Diemer also admitted to newspaper men he had indorsed notes to Christine's order for $2,500, but he said he did this in assuming responsibility for a loan Christine had made to her brother, Julius.

Family Eager to Aid.

In the face of these things—and in the face, too, of stories of Christine's passionate resentment when she was sent last summer to a sanitarium in Peoria—the accused, father, mother, and daughter, are calm, confident, and apparently eager to do what they can to solve the mystery.

"We are as much at a loss as any one," said Magdalena. "The coroner doesn't like it, he says, because we haven't coöperated. If he would only tell us how to coöperate, we would do anything."

Like her father and mother, the young college girl showed absolutely no resentment at the charge against her.

"It was I who urged that nothing be said about Christine's disappearance," she said. "I take the full responsibility for that. Christine had gone, once to Florida for her health, and father wanted to go to the station right away and ask if she had started for Florida again. I wouldn't let him do that, for I knew how bitter Christine would be if she thought we were trying to trace her.

Disappearance No Mystery.

"There wasn't anything unusual about her disappearance, you know. People don't seem to realize that, but as a matter of fact she had done that sort of thing for years. She was 33 years old—no child—and always had plenty of money and her own automobile. She was always going away somewhere and never told us about it or wrote us any letters.

"So, you see, as a matter of fact, we weren't either surprised or alarmed. Christine was the loveliest girl when she was right! But she had such spells! Christine and father were in the kitchen, reading, when mother and I went out that night.

"As it happens, they were reading THE CHICAGO TRIBUNE. After she had read a while, Christine got up and went out, father thinking she had gone to her bedroom. We supposed she was asleep when we came home. The next morning mother and I agreed to let her sleep late. It must have been 10 o'clock before I looked in her room and found she wasn't there."

Clothing Is Missing.

A black hat and a blue serge suit were missing and these were not found on the body. A suit case also was gone.

"She wore that suit at the sanitarium in Peoria," said Magdalena. "She had an obsession that anything she had worn in an institution was unclean, and—this is my only theory—she may have gone out to burn this and been attacked."

This theory of an attack led the authorities on a wild goose chase early in the day when it was learned that Peter Sencenick, a Chicago boy, escaped from the Pontiac reformatory the morning of the day Miss Diemer disappeared. It was found later that guards had been pursuing the fugitive all day, keeping him in sight long enough to make sure that he was far from the scene of the crime in the evening.

The suggestion made when the body was found, that the case was one of suicide, is declared untenable by physicians who made a post-mortem examination.

Though the body appeared to have been in the river for many days, there was no water in the lungs or stomach. The injuries to the neck and head, it was said, could not have been self-inflicted.

So the whole thing grows hourly more of a mystery.

Patterson's Theory.

County Treasurer Patterson's theory as to how the crime was committed was given in detail at the inquest.

"When Miss Diemer was found," he said, "she had a veil placed over her face, pulled back, crossed and tied under her chin. This might have been placed there by the murderers in getting her to the river to avoid the view of any one that might attempt to see the face. [The neighborhood of the Diemer home and the river, two blocks away, is one of the busiest sections of the town.]

"I don't think the family really thought Christine went to Florida. I searched the bedroom and found everything neat. In the dresser drawers was everything a girl would take with her if she were traveling.

"The facts I have collected would lead me to believe that this murder was committed by nobody but the family. If a maniac hit her in the head and took the body from the house to the river no cries would have been heard, as they were heard, on the river bank.

Tells of Cries Heard.

"If she had been attacked at the river and had any chance to make any outcry the cries would not have been 'O! O!' as they were heard. They would have been 'help' or 'Murder.' Furthermore, if she was alive when she hit the water she would naturally take three or four breaths before she died and would have taken a certain amount of water into her lungs.

"I think this girl was taken to the river and that those who took her there waded in and placed her where she could sink beyond sight. I believe they misjudged the depth of the water and the girl who helped carry the body got scared and uttered the cries in getting out of the water. Then there is another possibility. There are two boats down there. Perhaps this girl walked to the far end of the boat, and in throwing the body lost her balance, fell in, and uttered the cries then.

"When I searched the house I stepped out on the back porch, and on a nail keg I found a pair of water-soaked shoes with mud on them and all moldy around the soles.

"My understanding is that Mr. Diemer's daughter was talking of going to Florida. They may have got into an argument about it and he may have gone further than he intended to."

FACE TRAGEDY QUIZ

Diemer Family, Father, Mother and Daughter, Awaiting Investigation of Sister's Mysterious Death at Pontiac, Ill.

4 CLUBWOMEN CANDIDATES AT ELECTION TODAY

Illinois Federation Has Heated Contest—No Chicagoan Is Entered in the Race.

[BY A STAFF CORRESPONDENT.]

Champaign, Ill., Nov. 15.—[Special.]—For the first time in the memory of present delegates to the Illinois Federation of Women's clubs, four women are running for president.

A heated sectional controversy has arisen, which will be decided largely by Chicago votes. Chicago, however, has no candidate of its own.

The candidates are Mrs. William H. Hart of Benton, Mrs. Albert Watson of Mount Vernon, Mrs. George T. Palmer of Springfield, and Miss Jessie Spafford of Rockford. All of the women are carrying on a determined campaign, Mrs. John Mason of Aurora withdrew.

Conferences were held by all the candidates during the evening in the hotels of Champaign and in buildings at the University of Illinois, where the sessions are being held. The election will take place tomorrow afternoon.

Resolutions were adopted by the convention relating to conservation of public beauty spots, public health, and civic affairs. In substance they are as follows:

Request for adequate appropriation by congress for the development or the national parks.

The conversion of Lithia park, a 100 acre tract near Shelbyville, into a state park as an object lesson in forest preservation.

An indorsement of the policy of having a tuberculosis sanitarium in every county and a pledge to carry on a campaign of education to that end.

The appointment of three representatives to a conference to be held under the auspices of the Illinois State Association for the Prevention of Tuberculosis.

Indorsement of the proposed bill of the Civil Service Reform association for placing employés of the sanitary district under civil service.

A pledge for the support of the unit system of education when the matter comes up in the state legislature.

Boards of education elected by popular vote.

Permanent tenure of office of school teachers to depend on efficiency, morality, and strict performance of duty.

WILSON MAY TAKE OATH ON SUNDAY TO BAR LAPSE.

Lansing Advises President Be Sworn In Previous to Formal Inauguration March 5.

Washington, D. C., Nov. 15.—There will be no lapse in the service of President Wilson because of the fact that March 4 next, inauguration day, falls on Sunday, according to an opinion reached at the state department. It became known today that on account of reports that a lapse would occur and that Secretary Lansing would be acting president on March 4, a form letter explaining the law has been prepared at the state department to be sent out in answer to inquiries on the question. While it is not expected that the formal inauguration of Mr. Wilson will be held until Monday, March 5, he will be advised by Secretary Lansing to take the oath of office on Sunday, March 4.

HUGHES GOES FOR VACATION.

Starts with Family for Lakewood, N. J., Where He Will Rest Several Weeks.

New York, Nov. 15.—Charles E. Hughes will leave here on Saturday with his family for Lakewood, N. J., where he will rest several weeks, it was announced tonight.

STEPHENSON AID TO BRITISH

LONDON, Ont., Nov. 15.—Lieut. M. Stephenson, son of former Senator Isaac Stephenson of Wisconsin, and formerly of New Brunswick, Canada, has offered to bear the cost of equipping a battalion for service, estimated at $100,000.

ROW OVER MORGAN CHOICE AS CATHEDRAL TRUSTEE.

New York Episcopal Diocese Gets Into a Tangle, but Financier Is Finally Elected.

New York, Nov. 15.—[Special.]—The election this afternoon of J. P. Morgan as lay trustee of the cathedral precipitated an uproar in the convention of the Protestant Episcopal diocese of New York that took more than an hour to straighten out.

Some of the delegates objected to Mr. Morgan's election on the ground that he had been chosen to the same position before and had refused to serve.

Mr. Morgan was finally declared elected, and his rector, the Rev. Karl Reiland of St. George's church, cabled to England to ask Mr. Morgan whether he would accept.

ARCADIA CIGARETTES

An unusual and masterly cigarette—always fresh.

Handy *airtight* packages of 20 for 20 cents.

Or buy them by the carton.

THE HUB
Henry C. Lytton & Sons
N. E. Corner State and Jackson

Luggage Suggestions
for the Early Christmas Shopper

Our luggage shop is now in complete readiness for early gift shoppers. Trunks, bags, and leather goods novelties shown in a huge variety of attractive designs.

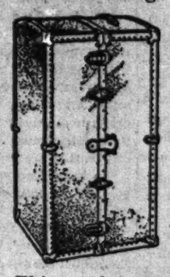

Full Size Wardrobe Trunks

$25

This trunk is made of three-ply veneered lumber, covered with vulcanized fiber, and bound with round metal trimmings. Has five roomy drawers, shoe pockets, and also ten suit hangers.

Other Trunks $15 to $75

Special Value

Traveling Bags

$13

Bags constructed of three piece genuine cow-hide, leather lined, 18 inches long, in tan, brown, and black shades, a most exceptional value at $13.

Other Bags $5 to $40

Luggage Shop, Fifth Floor

the California Limited

—the only exclusively first-class train to southern California via any line—carries Pullman to

Grand Canyon of Arizona

—also from Grand Canyon to southern California.. El Tovar Hotel on the rim of the Canyon is under

Fred Harvey

management, the same as all our dining cars and dining stations.

Besides the California Limited, the Santa Fe operates three other daily California trains, and once a week in winter—the Santa Fe de Luxe.

—there is no better way to go to California

May I make up your itinerary and send you booklets of trains and trip?

Geo. T. Gunnip, Gen. Agent, Ry. Exchange, 75 E. Jackson St., Chicago.
Phone, Har. 4230 or Auto. 64-950.

A PIANO

is one of the things you buy for a lifetime, and if it is as good as it should be it will last through your lifetime and that of your children.

With this in view the purchase of a

Chickering

is obvious economy.

THREE GENERATIONS of Americans have judged it worthy of their confidence. We have made this supreme instrument as accessible as the ordinary. Allow us to explain our selling plan to you.

Chickering retail prices have not been advanced

BISSELL-WEISERT PIANO COMPANY

Fourth Floor-Fine Arts Building

410 South Michigan Avenue

Mandel Brothers
First floor

Foot comfort section

Your feet can be comfortable, easy and shapely. Then you will enjoy walking and shopping while wearing the new, stylish and pretty shoes so much the vogue. Dr. Scholl's devices and remedies for foot troubles will serve you well.

Dr. Scholl's toe flex, 50c

straightens crooked toes—the cause of bunions and enlarged joints. Fits any foot comfortably. 50c each.

Dr. Scholl's pedico foot balm, 25c

A massage preparation for tired or tender feet and toes. A comfort and refinement to use.

Expert foot advice free

Whatever your foot troubles may be, let the Scholl foot expert show you the way to relief and comfort. No charge for examination and consultation.

First floor

Hassel's "Ardsley" $5

Here's a model found only in high grade custom shoes. It's a wonderful value for $5; in genuine black wax calf; also tan and dark mahogany calfskin.

Splendid $4, $5 and $6 Shoes

THOSE are good reasonable prices, aren't they? They're the kind that almost every man likes to pay for his shoes.

Now here's what we want to say to you, definitely, on this price and leather question:

Our $4, $5 and $6 shoes represent the same splendid value—expressed in leather, workmanship, quality and style—that they always have. And when we say that we've said a whole lot—these days. So please bear it actively in mind.

Open Saturday night until 10:30.

HASSEL'S Dearborn & Van Buren N. W. Cor. (Monadnock Block)

A+B

ROGERS PEET CLOTHES EXCLUSIVELY
EXCLUSIVE AGENTS FOR ROGERS PEET

Evening dress clothes pitched in the smartest key of fashion.

Fabrics, the world's finest.

The fit you see before you order.

Ready to go with you to the Opera to-night.

Dress Overcoats, Silk Hats—

Rogers Peet smart clothes exclusively.

ANDERSON & BROTHERS
Washington and Wabash
(Northeast Corner)

Suits Reduced 33⅓%

Every suit in the shop, whether original price was $35 or $200, has been cut 33⅓% for immediate clearance. Real bargains in exclusive models await you.

Geo. Bernards

602-604 South Michigan Blvd.
Near Harrison Street

"You Never Pay More at Bernards"

ADVERTISE IN THE TRIBUNE. SUBSCRIBE FOR THE TRIBUNE.

The Chicago Tribune.

THE WORLD'S GREATEST NEWSPAPER

FOUNDED JUNE 10, 1847.

ENTERED AS SECOND CLASS MATTER JUNE 8, 1906, AT THE POSTOFFICE AT CHICAGO, ILL., UNDER ACT OF MARCH 3, 1879.

All unsolicited articles, manuscripts, letters, and pictures sent to "The Tribune" are sent at the owner's risk, and the Tribune company expressly repudiates any liability or responsibility for their safe custody or return.

THURSDAY, NOVEMBER 16, 1916.

"Our Country! In her intercourse with foreign nations may she always be in the right; but our country, right or wrong."
—Stephen Decatur.

THE SOUTH AND THE NEGRO VOTE.

Attorney General Gregory says that he finds it his duty to investigate violations of the federal law in the recent election, but that his inquiries into abuses will be entirely nonpartisan.

"I have evidence," says Mr. Gregory, "that a large number of colored men from the south moved into the northern states within ninety days before election. So far I do not know whether this movement was industrial or political, although some of the men attempted to register."

Mr. Gregory, we are certain, is not indifferent to the humor of the situation he is examining. It is suspected that some Negroes from southern states moved up north and voted where they had no right to do so. Probably they were in search of the thirteenth amendment. They had the right to vote in the south, but could not do so. Mr. Gregory will endeavor to find out whether they voted in the north, where they had no right, but we are not informed that he will endeavor to find out whether Negroes having a right to vote in the south were not permitted to exercise it. There is, as any one may observe, a delicate humor in the matter.

We are for having the south attend to its local political affairs as it sees fit. We concede the south the right to protect white domination. The Negro en masse is unfit to rule the south and if the only fashion in which he can be kept from ruling is to keep him from voting, then keep him from voting.

But we do ask the nation to stop the counting of this unvoted Negro vote. It is counted in the electoral college. It is not counted in southern precincts, but it is counted in the vote of the nation.

The Democratic party won this year with the uncast Negro vote and now the attorney general is chiefly interested in discovering whether or not some Negroes escaped from the south, where they had the right but not the privilege of voting, and voted in the north, where they had no right to cast a ballot.

THE MANN ACT.

The essential question raised by the Mann act or "white slave law" is now before the Supreme court. It is whether immorality wholly divorced from financial profit is punishable under the interstate commerce clause.

The law was passed at the height of the sensational "white slave" crusade of some years ago, which followed the Rockefeller investigation of commercialized vice and went to the extreme of hysteria in some cases. Black as the evil was, the evidence never justified these extremes, but it did fully justify corrective legislation by congress, since it established the existence of an actual interstate commerce in women which local police power could not deal with as effectively as is desirable.

The Mann act ostensibly provides this additional safeguard. Its title, the "white slave act," indicated plainly enough that its purpose was to reach white slavery—that is, commerce in women. But its phraseology was made so inclusive, through the moral zeal of its proponents, that it included voluntary immorality without any commercial element.

As a result the Mann act became a frequent instrument of blackmail and would be more often used in this way if sane prosecuting officers did not discriminate in its enforcement and refuse to prosecute in cases which, though within the strict phraseology of the act, they believe to be mere cases of extortion.

Moralistic zealots heatedly defend the Mann act because they say it has done more good than harm. They hold that innocent men cannot be blackmailed and that men who are taken in immorality deserve all they get. They ignore all other consideration. But the courts and the public should not do so.

The chief of these is the wise distinction of the constitution which leaves to the state the police power and places upon the central government only such responsibilities as the state cannot well fulfill. Impatient idealists and short sighted reformers may be willing to break this distinction down. But those who look farther ahead realize that it is necessary to continued government efficiency. If we lead the central authority with all reforms we abolish local self-government and insure a centralization which will soon become more inefficient than any local agency reformers now distrust.

The interstate commerce clause was intended to cover interstate commerce. It should not be distorted to include acts, however heinous, which are in no sense commercial.

America suffers from hasty reforms which correct one evil while creating another. Shirking local responsibility to cast it on the central authority is not going forward but back.

THE "UNCHANGING" EAST.

When Prof. J. H. Latane of Johns Hopkins university told members of the Union League club that "we may yet have to contend with the new world power which has sprung up in the east" he is talking a language which most Americans cannot understand. We can be "crasy about Chinese art" or "adore" Japanese prints, but we cannot understand that the unchanging east is anything but a source of tea and short stories and a place for missionary effort.

But diplomats, students of international affairs, even people who read history, understand that Japan is changing the whole complexion of world politics. A year ago Japan and Russia began to fall in love with each other. They have now reached an agreement mutually satisfactory. Simultaneously the Japanese have found England a constantly less satisfactory swain. England has offered restraint. Russia offers temptation. That temptation is the right to exploit China.

The far east used to mean England aided by Japan. It is becoming to mean Japan aided by Russia. It may mean Russia and Japan against England. It even suggests that Germany may hold the balance of power in European politics.

BUT ANYBODY CAN KICK A RAILROAD.

Political wiseacres are declaring that the law enlarging the interstate commerce commission will meet great opposition even from the present congress. Progressive Democrats, according to newspaper articles, are afraid the president will appoint men "favorable to the railroads."

It would be a frightful thing (or would it?) to have men on the commission who could see things from the side of the railroads. The railroads might be able to rehabilitate themselves; they might dare to invest in more freight cars; they might even extend their lines or put in double tracks if such a thing should come to pass.

This fear and distrust of the railroads is a curious thing. America used to be proud of its railroads. It had more of them than any other country. It ran its trains faster and more conveniently than any other country. There was less inconvenience and red tape in traveling in this country than in any other. Perhaps that pride still exists in some Americans. But most of us apparently prefer to see these lines of communication as monsters, dangerous to public welfare—unless, of course, they are kept well starved.

We have been starving them. They have not been able to build enough freight cars. They have not ventured in many cases to tap new territory with their lines. Few people even dare to purchase railroad securities. At one time the railroads were able to tell the public to be damned. Now any one can kick a railroad in its financial slats and find a meek and conciliatory victim.

But if America keeps on doing so we will not only have no improvement in our transportation service; we will not have any railroad service at all. The railroads need some friends on the interstate commerce commission.

THE PARENTS' UNION.

An organization of disinterested citizens to further measures for efficiency in the public schools is highly desirable in this city and THE TRIBUNE hopes the newly formed Public School league will fill this want. Citizens of credit in the community are taking the lead in this movement and should be able to accomplish much good.

For years a demoralizing warfare has raged in our public school affairs. We have had rabid politics in the board and in the teaching force. Faction and favoritism, it is charged, have been playing a destructive part in the protection of inefficiency, and the legitimate purposes of professional association among teachers have been warped by connections with local trade union politics.

Respecting the last named source of trouble the new league announces that it will not oppose the Teachers' federation unless it finds that body opposing the efficiency of the schools and the welfare of the children. In this it will have the support of public opinion. There is no question of the desirability of professional associations for the benefit of teachers, the advancement of their legitimate interests, and defense of their rights. But there is no such analogy between the public teacher and the employe of a private corporation for profit as would justify a teachers' trade union or the affiliation of such an organization with a trade union federation. Trade unions are desirable, but not in the public schools, whose employés are charged with a public trust of the first order. Out of such a misalliance trouble has come and will continue to come, and while the parents' league may have every intention of avoiding a clash and every desire for the benefit of the schools and for the benefit of the teachers themselves so far as is compatible with school efficiency, nevertheless friction must be expected.

It is therefore important that the Public School league develop its program carefully and broadly so it may receive the hearty support of disinterested public opinion. The first and greatest need is the suppression of the internecine warfare waged in school affairs. There also should be a constructive program to reduce the size of the board, define its functions more clearly and those of the superintendent, and establish a system of merit tests that is not a sham. When this is accomplished, and only then, may we expect the pedagogical progress and efficiency which is the end in view.

Certainly we shall get nowhere while school affairs are demoralized by a continuous battle among politicians and trade unionists.

Editorial of the Day

CLOSE ELECTIONS OF THE PAST.

[From the Albany Evening Journal.]

Judge Simon W. Rosendale, who was one of the party which kept the all night vigil on election night in 1884 at the executive mansion, when the later returns veered from Blaine to Cleveland and back again until the Friday noon following election, when the late John Y. McKane delivered Gravesend to Cleveland, pointed to the vast contrast in the demeanor of the people at that time and today. Then there were howling mobs in the streets of New York City demanding the hanging of Jay Gould and asserting that there would be no repetition of the proceedings of 1876, when Rutherford B. Hayes was elected by one vote on Feb. 19, 1877, after the federal commission had declared that the Florida Republican electors had been elected.

It recalled the exciting times following the elections of 1876 and 1884 and the high tension to which everybody seemed to be keyed up. The people felt that at the presidential election in 1868 John T. Hoffman, the Democratic candidate for governor, had been counted in through a clever scheme of tallying the votes by the various election boards over John A. Griswold, Republican, and that feeling of wrong still rankled in the breasts of the Republicans. They felt determined not to allow anything to prevent a just count when the question came up in 1876, and fought Samuel J. Tilden, the Democratic candidate, to the end.

In 1884 every newspaper in the country on the morning after election save alone THE CHICAGO TRIBUNE announced the election of James G. Blaine as president. The late Henry J. Ten Eyck, the managing editor of the Evening Journal, who had been figuring closely on the returns until early in the morning, could not see any other result than the election of Cleveland, and telegraphed his conclusions to THE CHICAGO TRIBUNE. For two days the close districts throughout the state were gone over, and every string possible was pulled to bring about a desired result. Finally the Democrats found their man in John Y. McKane, the boss of Gravesend, with the result that he gave the Cleveland ticket a plurality of 5,000, which exceeded by 2,000 the total number of men, women, and children in the town, and this gave to the Cleveland electors a plurality in the state of 1,100.

MRS. WARREN'S PROFESSION IS, IT SEEMS, A LUCRATIVE ONE

BY PERCY HAMMOND.

It was quite interesting last night at The Playhouse to listen to Mrs. Warren as she recounted for us the social and economic advantages appertaining to the wholesale practice of her ancient and lucrative vocation.

Of course many of us who are older and more experienced had some little knowledge of the details; but there were present a number of presumably guileless boys and girls to whose youthful ignorance the recital must have been illuminating.

The percentage of profits (35 in the dullest years) and the locations of the various branches (Brussels, Vienna, and Budapest) were explained. The matrimonial successes of some of the employés (one of whom married an ambassador), and their emoluments, superior to those of barmaid or charwoman, were, with irrefutable argument, cited and proved.

Ordinarily we are cold in our regard for our means of livelihood. Mrs. Warren, however, and her partner, Sir George Crofts, were enthusiasts about theirs. They admitted its disagreeable aspects—half drunken men to be entertained and the difficulty of trying to please a finicky patron while tired out and in low spirits. These, however, were no worse than those encountered by a trained nurse, for instance—for every rose a thorn.

As Sir George said in proposing marriage to Mrs. Warren's daughter, a bright young woman of vague paternity, the business is quite safe when prudently pursued. His cousin, the Duke of Belgravia, derives an income from queer sources without discomfort, and the archdiocese of Canterbury has sinners and publicans among its tenants. His brother, a member of parliament, lives on 600 underpaid factory girls who have to follow Mrs. Warren's profession as a side line. Lest my passion for delicacy in the discussion of indelicate topics defeats my informative purposes I shall say, in Mr. Shaw's courageous and candid words, just what Mrs. Warren's profession is. She manages a series of "really comfortable family hotels." Something like the Ritz string, though with greater privileges. What polemic playwright save Mr. Shaw would dare such hygienic forthrightness of phrase?

To make the drama thoroughly cool, clear, and educative, a slight suggestion of incest is introduced. Mrs. Warren, it seems, as the landlady of "comfortable private hotels," has blended indiscretion with hospitality; and so the genesis of her daughter, Vivie, demands a recount. Among her guests has been one of Mr. Shaw's favorite clergymen, a pious charlatan who buys his sermons. His son, Frank, a saucy boy, full of breezy rejoinders, develops a desire for Vivie, and, she for him, until Sir George, a disappointed suitor, introduces them as blossoms from the same stem. Sir George is rather game, for a degenerate Londoner roundabout. He admits a suspicion that he himself is the author of his inamorata's being, but he allows no such conventional trifle to interfere with his suit.

I am guiltily aware that in this discursive and one-sided report of "Mrs. Warren's Profession" there is prejudice. For the reason that I saw in The Playhouse last evening many young persons who were not qualified to be there. The tragedy is clean, cold, and wise, an honest, adult, though airy, drama, telling the awful truth that there are worse things than prosperous prostitution. But I believe that its audience should be limited. I mean that I should not care to have your young son take my young daughter to see it, which at The Playhouse it is entirely possible for him to do. There are, of course, other combinations of sons and daughters for whom "Mrs. Warren's Profession" would be merely intellectual, economic, and edifying. But if the performance of the play destroys the conventional barrier between one young man and one young woman, it has done more harm than it ever will do good. For you and me it is a fair and genuine criticism of life, providing the added enjoyment that, except for the cheap gun play in the third act, that it contains no bunk. Whatever its effect, it is not so sinister a thing for the youth as, for example, Mr. Harry Conor's lecherous leer at a lady's legs in "Alone at Last."

The performance was the best that the Little theater troupe has ever given. Mr. Browne as Frank, despite his irritating voice and accent, projected the character of that youthful anarch competently, and Mrs. Browne as Vivie made you think how good an actress she might have been if Little theaters had not interfered. I do not know by what authority Mr. Jack Martin played Praed as a whiskered lady ingenue; but Mr. Eugene Stockdale was all there is to Sir George Crofts, cold, sassy, and a boob blackguard. Miss Helen Head-Fivey was Mrs. Warren, and I am sure that if Mr. Shaw could hear her say "Dearie," and if he were not a vegetarian, he would admit her excellence in the part. The scenic background startles in its late-Chicagoan manner—tall, tragic doors, contrasting colors, etcetera. But, however beguiling to the Playhouse eye, it does not suggest the rural and Philistine England of Mr. Shaw's prospectus.

News.

By way of introducing himself impressively to this neighborhood Sir Herbert Tree will appear in two rôles at his first performance in the Illinois, Nov. 27—the Cardinal in "Henry VIII." and Falstaff in "Henry IV." On this occasion the curtain will rise at 7:30. In "Henry VIII." Lyn Harding will appear as the King and Miss Edith Wynne Matthison as Queen Katherine.

Burr McIntosh says his lectures on preparedness were all wasted and he proposes to return to the theater via a revival of "Cordelia Blossom," which is a dramatization of some Saturday Evening Post stories by George Randolph Chester.

The departure of "Common Clay" from the Olympic Nov. 25 will be followed by the first performance of "Her Market Value," a drama by Willard Mack, with Miss Emily Ann Wellman in the leading rôle.

Miss Marie Dressler, displeased with excisions made in her rôle in "The Century Girl," left that New York spectacle after angry words with Messrs. Dillingham and Ziegfeld, the managers. Mr. Sam Bernard now plays Miss Dressler's as well as his own parts.

How to Keep Well. By Dr. W. A. Evans.

Questions pertinent to hygiene, sanitation, and prevention of disease, if matters of general interest, will be answered in this column. Where space will not permit or the subject is not suitable, letters will be personally answered, subject to proper limitations and where a stamped, addressed envelope is inclosed. Dr. Evans will not make diagnoses or prescribe for individual diseases. Requests for such service cannot be answered.

[Copyright: 1916: By Dr. W. A. Evans.]

SCARLET FEVER.

SCARLET FEVER is at its lowest in September. The number of cases of the disease increases slowly month by month until May, and then slowly declines, according to a study made by Dublin of the Metropolitan Life. The number of cases in December is three times the number in September, and the number in May is one and a half times that in December. Country places which have been free from the disease during the summer and fall will have outbreaks during the next four months.

The seasonal prevalence of the disease indicates that the open air life of the hot weather is a better deterrent of scarlet fever than are the activities of the health departments. The probable reason why scarlet fever is so nearly uncontrollable in winter is that so small a percentage of the cases of scarlet fever is reported at the health department. Henderson found that in London, Ontario, only thirty-eight of 244 cases of scarlet fever were reported.

The disease is spread by the mild hidden cases. Taking these mild cases into account, Henderson found that not one child in each hundred sick with scarlet fever died. That only the severe cases are reported is shown by the death rates of reported 5.3 per cent, according to Henderson; 7.51 per cent, according to Dublin.

Dublin tells us that the death rate from scarlet fever among Negro children is only one-fourth as great as that among white children.

As to the age at which scarlet fever is most prevalent Dublin gives 3 to 7 years; more than half of Dublin's cases were in those five years. Somewhat less than half the cases were between 2 and 5 years of age. The highest single year was the fourth. Henderson gives the greatest prevalence of the disease as in the fourth, fifth, sixth, and seventh years. The disease is most fatal in children in the second year of life. The severity of the disease decreases steadily as age advances. Grown people are about four times as liable to recover from scarlet fever as are children under 2.

The plain teachings of these studies by Dublin and Henderson are that children should be protected against scarlet fever. A large proportion of children never have it. The older a child gets the less his chance of contracting it. If he does contract it the older he gets the better his chance of getting well from it. From 90 to 92 per cent of all deaths from scarlet fever are in children under 10 years of age.

If a child gets scarlet fever the parent must do everything possible to prevent complications. Of the ninety deaths in Dublin's study sixty-two were cases with complications. Of the sixty-two, eleven had Bright's disease, thirteen had pneumonia, seven had heart disease, and one had suppuration of the ears. Of the 1,063 survivors, thirty-one had Bright's disease, thirty-one had suppuration of the ears, twenty-two had enlarged glands in the neck, and eleven had pneumonia. Evidently then the kidneys, lungs, ears, glands, and heart are to be guarded in scarlet fever.

The 1,063 children who survived were kept under observation for four years. The expectation is that a little more than eighteen children will die out of a group. Of 1,063 of this age in four years eighteen died. There was nothing to show that having had scarlet fever lessened the chance of survivors, at least during the first four years after the illness.

Some years ago Dublin found that the death rate of people who had had typhoid fever was twice as great during the next three years as was the case among people who had not had typhoid. The disease seemed to lower the resistance of consumption and heart disease. Scarlet fever had no such effect, not at least during the first four years.

INJURY—CANCER.

M. K. writes: "Two months and a half ago I was knocked down by a street car and sustained an injury to my left breast. Breast is almost but not entirely healed. There is no discharge from it. One doctor told me a cancer might develop from it. Told me I would have to watch it for a year; in fact, all my life. None of my relatives died of cancer. Another doctor told me it did not act like a cancer at all.

"Do you think there is danger of a cancer? Is there any treatment that would arrest the development of a cancer? Would an X-ray photograph locate a cancer?"

REPLY.

Cancer rarely results from a single injury. Heal the wound promptly and you need not fear cancer. X-rays will not help in the diagnosis.

"CLABBER" MILK.

E. A. G. writes: "1. When milk becomes clabber, does it retain its nutritious, nourishing, and digestive qualities? 2. Or does the change bring harmful ones?"

REPLY.

1. Yes.
2. No.

MOLE.

Mrs. B. G. writes: "I have a mole in a prominent place on my face and would like to get a remedy for it. It has superfluous hair."

REPLY.

Either have it cut out and the wound closed by bringing the skin accurately together or let it alone. Do not put pastes or "remedies" of any sort on it.

LA MARQUISE DE FONTENOY

[Copyright: 1916: By the Brentwood Co.]

It needs an Irishman to understand Irishmen and to know how to treat the members of his race. Englishmen, and still less Scotchmen, possess the necessary experience, mental alertness, intuition, tact, and wit for the purpose. The only viceroys of Ireland who can really boast of having achieved success have been Irishmen—few and far between—and the most capable and popular chief of the permanent administration at Dublin castle as assistant Irish secretary has been Lord Macdonnell, who was forced from office by the Tory wing of the Unionist administration because, with the private sympathy of the late King Edward, he identified himself with the cause of so-called devolution, which was merely another name for home rule.

Under the circumstances the appointment of Gen. Sir Bryan Mahon to supersede the Scotch born Gen. Sir John Maxwell as commander in chief of all the forces in Ireland, which is still subject to military law, has been hailed with satisfaction throughout the Emerald isle. For Sir Bryan of Belleville, Galway, is a regular Galway man through and through and so intensely Irish that the fact that he is a first cousin and an intimate friend of Sir Edward Carson may be overlooked. All the more is this the case as Sir Edward Carson has since last summer shown a disposition to join hands with John Redmond against the government in connection with the latter's treatment of Erin.

Sir Bryan is unmarried, an enthusiastic polo player, a regular outdoor man, and in his younger days achieved great fame as a gentleman rider, especially in steeplechases. He belongs to that Galway family of which Col. Sir William Mahon, fifth baronet of his line, is the chief and which has been settled in Galway, at Castlegar, near Ahascragh, since the reign of Charles II.

Sir Bryan was until recently commander in chief of the British forces at Saloniki, and unless I am much mistaken, deserves the credit for the safe withdrawal of the British troops from the peninsula of Gallipoli without the loss of a single man.

But at Saloniki he found it difficult to agree with Gen. Sarrail, the French generalissimo, whose political ideas are of the Socialist order, who is the pet of the Socialist element in the national legislature at Paris, and who was twice shelved by Gen. Joffre. Sir Bryan protested against the failure of the allied army at Saloniki to advance northward through Bulgaria in time to prevent the invasion of Roumania.

Sir Bryan, who is tall and elastic and alert in his movements—a born cavalry commander—stood high in the good graces of Kitchener, under whom he served for a number of years in the Egyptian army, commanding the Seventh Egyptian cavalry. After the battle of Omdurman, in 1898, when the khalifa fled southwards to Gedid, it was Mahon who commanded the force of cavalry that hunted him down and destroyed both him and the remnants of the dervish army.

Subsequent to the disaster at Colenso, in the South African war of sixteen years ago, when Kitchener was hastily sent, with the late Lord Roberts, to South Africa, he cabled to Mahon, whom he trusted implicitly, to join him at the cape as quickly as possible. Mahon was many hundreds of miles south of Khartum at the time and set off at once. And in his haste to obey the summons he literally rode no less than five fleet camels to death in crossing the desert.

It was again by Kitchener's selection that he was appointed to command the flying column of cavalry that relieved the siege of Mafeking. At the close of the South African campaign Mahon returned to Egypt, was military governor of Kordofan for a number of years, and then was summoned by Kitchener when the latter was generalissimo in India to assume command of the Eighth division in India, with headquarters at Lucknow.

It is hoped and expected that his appointment to the command in chief in Ireland will be followed in the near future by the abandonment of the military law, which, as enforced by Gen. Sir John Maxwell, has had the effect not of suppressing disorder and of quieting down the country, but of developing discontent and disloyalty and of uniting Nationalists and Ulsterites.

The retention of Sir John Maxwell, who by reason of his abnormal nose has since his subaltern days rejoiced in the nickname of "Conky," was rendered impossible after the presentation to parliament and publication of the findings of the commission appointed to inquire into the disturbances at Dublin last Easter and into the manner in which the rioting was suppressed.

Sir John was about the last man who should have been appointed to Ireland, for he is a Scotchman without any sense of humor or brilliancy, and was removed from the command of the troops in Egypt immediately after Kitchener's last visit to the land of the Nile. It is to him that Lord Kitchener is said to have addressed the remark while inspecting the then defenses of the Suez canal, which were then almost wholly on the east side of that waterway instead of on the west. "I thought you were here to defend the Suez canal. It seems as if you are expecting the Suez canal to defend you."

Maxwell was superseded in Egypt by Gen. Sir Archibald Murray, whose elaborate system of defenses of the canal extend fifty and sixty miles into the desert, east of the waterway and thus prevent the Turks from coming anywhere in sight thereof. Under Maxwell it may be recalled that they not only reached the canal but actually launched on its waters several large steel pontoon boats which they had dragged across the hundred and odd miles of desert in order to enable them to reach the western banks of the canal.

The Marquis de Vogué, who has just been gathered to his fathers, was, like his cousin, the late Vicomte de Vogué, a member of the academy of France, in which his death last week has rendered still another seat vacant. Tall and distinguished looking, he spent several years as French ambassador at Constantinople, and while there established the fact, through researches in the archives of the embassy and of the French consulate at Smyrna, that the arms of the statue of the "Venus of Milo" were already broken at the time of its discovery instead of afterwards, as has frequently been alleged.

He wrote a number of interesting works on archæological discoveries and exploration in Asia Minor and in the Holy Land, was president of the French Red Cross and of the National Agricultural Society of France, and was descended from Bertrand de Vogué, who in 1808 founded the celebrated monastery of Villedieu. A Raymond de Vogué won fame in the third crusade in 1191.

The Vogués hail from the Ardèche, with which part of France they have been identified for centuries.

A BAD DRIVE

From the Passing Show (London).

War Time Caddie: "Gosh! *Missed* 'er!"

The Friend of the People.

Letters for this department must be signed with names and addresses of the writers.

OUR NEXT PRESIDENT.

Chicago, Nov. 9.—[To the Friend of the People.]—Will this country be without a president March 4, 1917? Will any one other than the present incumbent or the president elect hold office that day?

X. B.

The law of succession in the presidency states that where, through the inability of the president and vice president to fill office, or where no president and vice president shall have been elected, the office goes to the secretary of state until such time as the president or vice president shall be able to assume such duties. In 1917, inaugural day coming on Sunday will create a vacancy in the offices named from midnight of March 3 until some time after noon on March 5, when the president-elect will take the oath of office. During this interim the secretary of state will be nominally the president.

DIRT WILL BE REMOVED.

Chicago, Nov. 12.—[To the Friend of the People.]—About a month ago the city started to pave Abbott court. The curbs and concrete foundations have been laid, but in doing so the excess dirt that was not removed by the wagons was thrown upon the sidewalks and in the private entrance to Raworth court. This dirt causes annoyance to tenants and leaves the court in a slovenly condition.

E. R. G.

The contractor who is paving Abbott court has been notified to remove from the sidewalks all dirt excavated from the street.

M. J. FAHERTY,
President Board of Local Improvements.

PAVING WILL BE COMPLETED.

Chicago, Nov. 11.—[To the Friend of the People.]—Kindly investigate the delays in finishing the paving of the alley between Ainslie street and Margate terrace, east of Sheridan road.

W. N. R.

The concrete foundation was laid in the alley between Ainslie street, Margate terrace, Sheridan road, and Lake Michigan very recently and the pavement will be completed this year.

M. J. FAHERTY,
President Board of Local Improvements.

WORK WILL BE PUSHED.

Chicago, Nov. 12.—[To the Friend of the People.]—The contract for paving the alley between Rockwell, Washtenaw, Crystal, and Potomac streets was given about six months ago. The work is not yet complete and the alley is in such shape that it cannot be used. Cannot something be done to have this paving completed?

J. B.

The contract for the paving of the alley between Potomac and Crystal avenues, Rockwell street and Washtenaw avenue was awarded to the Connelly & Dunning company. The board will immediately notify this firm to proceed with the work at once, or it shall compel their sureties to do so.

M. J. FAHERTY,
President Board of Local Improvements.

ASSESSMENT ROLL IS IN COURT.

Chicago, Nov. 11.—[To the Friend of the People.]—A vacant lot before which there is no sidewalk lies about 100 feet north of Altgeld street on Mont Clair avenue. In good weather it is bad enough, but with the rains, snow and ice that are coming this strip will be almost impassable. Can this be remedied before winter sets in in earnest?

N. J. K.

The assessment roll for laying cement sidewalks on Mont Clair avenue, from Altgeld street to Diversey avenue, was filed in court Sept. 25. If the assessment is confirmed in court within a short time and the weather permits, the contract can be awarded and the work done this year. Otherwise the walks will be laid early in the spring of 1917.

M. J. FAHERTY,
President Board of Local Improvements.

SIDEWALKS IN 1917.

Chicago, Nov. 10.—[To the Friend of the People.]—A sidewalk is needed badly on Kedvale avenue between Leland and Lawrence avenues. When may we expect it?

Mrs. B.

Special assessment proceedings are under way for the construction of sidewalks on a system of streets, including Kedvale avenue between Lawrence and Leland avenues. An ordinance for this improvement will be prepared for passage in the city council in the spring of 1917 and the work will probably be done in the summer of that year.

M. J. FAHERTY,
President Board of Local Improvements.

MAKING APARTMENT PORCH PRIVATE.

Chicago, Nov. 10.—[To the Legal Friend of the People.—[The porch connected with the apartment in which I live is a large one, but is now used in common with the neighbors. Is there any ordinance which would prevent me from putting up a partition in order to make my side private, providing the owner does not object?

F. S. H.

If the partition is of any size you should comply with the building ordinance. Otherwise there is nothing to prevent.

TRIBUNE LAW DEPARTMENT.

CONTEST UNLIKELY.

Portage, Wis., Nov. 9.—[To the Legal Friend of the People.]—A man dies in Illinois leaving a second wife, two sons-in-law, and children by daughters of his first wife. In a will he provides for his wife and the children of his deceased daughters, but not for the two sons-in-law. Are the sons-in-law legally entitled to anything? Can they contest the will?

W. C. U.

1. No.
2. Not unless they can show undue influence or lack of testamentary capacity.

TRIBUNE LAW DEPARTMENT.

VOICE OF THE PEOPLE

"THE TRIBUNE'S" INFLUENCE.

Merrill, Wis., Nov. 13.—[Editor of The Tribune.]—In his Saturday cartoon Mr. McCutcheon tells how Hughes undoubtedly could have been elected and also why he was defeated.

If the "TRIBUNE territory" could have been extended farther westward and more closely settled with TRIBUNE readers Hughes would be president-elect now, or if Chairman Willcox had begun to "fight" sooner. The campaign just got started as election day came on. Why this was so I cannot say, but Willcox cannot escape a large share of responsibility. If he had nothing to fight with he should have taken the people in his confidence and told them so.

C. N. JOHNSON.

WANTS US TO THINK IT OVER.

Gary, Ind., Nov. 13.—[Editor of The Tribune.]—As one who lived for four years in California, and who had made visits to the state prior to that period of residence, I object strongly to your editorial this morning on that state. It is not worth while at this time to make the specific denials of your specific allegations, nor resent your insults in detail. But I trust that when your staff has had opportunity for reflection and consultation THE TRIBUNE will materially modify its statements respecting California.

HOWARD SHARP.

VINDICATION OF THE SAXOPHONE.

Chicago, Nov. 14.—[Editor of The Tribune.]—I wish to write a few words in regard to a report in your issue of Nov. 12 in which a few musicians vindicate the bass drum from immorality. The saxophone was condemned in the article more than the bass drum was praised. One musician states that the saxophone should be eliminated from the dance music. I believe differently. What should be eliminated is the class of music, or cat wailing, that the saxophone players are required to produce.

JAMES A. FRIBERG,
"Saxophonist," 5624 Aberdeen street.

A CONDITION TO BE RIGHTED.

Charles City, Ia., Nov. 12.—[Editor of The Tribune.]—I want to congratulate you upon the position you have taken on the southern situation. It is the patriotic thing to do and every red blooded American, whether Republican, Democrat, Progressive, or Socialist, who wants the right principles of free and representative government to prevail will demand that such unfair conditions be righted.

L. H. HENRY,
Editor Daily Press.

RE-ELECT MR. LOEB.

Chicago, Nov. 13.—[Editor of The Tribune.]—I sincerely appreciate your editorial pertaining to the reflection of School President Loeb. Many have mentioned the fairness and truth of the article. President Loeb is undoubtedly doing a great work for the public schools of Chicago and worthy of the encouragement you gave to him through your valuable paper.

J. M. B.

THE AMERICAN SALOON.

Wilmette, Ill., Nov. 12.—[Editor of The Tribune.]—I cannot resist complimenting THE TRIBUNE for the splendid editorial on "Alcohol" which appeared in today's issue. The author handled his subject so as to reflect the viewpoint of a great majority of American citizens. To be in the dark about the evil influence of the American type of saloon means never to have been an observer, and to expect a realization of the benefits of prohibition, as promised by those who overzealously promise to cure all human shortcomings through the adoption of their fetish, suggests a sad awakening.

There is a half way point between prohibition and too much alcohol industry, and perhaps THE TRIBUNE can point it out. The issue is sure to confront the people in the near future, and it is not too early to take it in hand now.

JOSEPH CAMERON.

NEW COAT OF ARMS.

Oak Park, Ill., Nov. 14.—[Editor of The Tribune.]—THE TRIBUNE is to be congratulated that it had such powerful influence in securing votes for Hughes in the states in which it circulated. It is a pity that it was not circulated out west in some of the states in which, as THE TRIBUNE aptly said, "nobody was home." Now that we are to have a "yellow" administration for four years more would it not be a good plan to have our national emblem changed to an ink bottle, with a crawfish clinging to it?

B. J. CUMMINGS,
625 Highland avenue.

ON THE OTHER HAND——

Chicago, Nov. 11.—[Editor of The Tribune.]—You have a way of separating the wheat from the chaff, the true from the false, which must command the respect and admiration of every lover of the truth. "Nobody Home" is timely and true, as also is "Southern Hospitality" as a presentation.

TAITE.

SOMETHING TO BE THANKFUL FOR.

Chicago, Nov. 14.—[Editor of The Tribune.]—"Thank God for THE CHICAGO TRIBUNE." Your ringing editorial since the election find an echo in the hearts of Republican hearts. More power to your pen and also let us not forget the unrivaled McCutcheon. I have been some traveler in America and Europe, yet always I return lovingly to my first love—THE CHICAGO TRIBUNE.

W. E. T.

A SICK CALIFORNIAN.

Los Angeles, Cal., Nov. 10.—[Editor of The Tribune.]—In an editorial which appears in THE TRIBUNE of this date under the caption "Nobody Home in California" you show your loyalty and patriotism and I want to congratulate you. If we had more newspaper editors in the country of your nerve and stamina we would now have in sight an antidote for some of the national ills from which we are sick and suffering.

CALIFORNIAN.

FIRST NEW OPERA OF SEASON GETS GREAT APPLAUSE

"Andrea Chenier" Sung by Raisa, Crimi, Rimini, and the Italian Wing.

BY FREDERICK DONAGHEY.

Wonder that "Andrea Chénier" has not until now figured as an item in the schedules of Auditorium opera was, perhaps, dissipated last night, when this twenty-year-old work of Giordano was staged by Mr. Campanini. Mr. Dippel, a shrewd showman, passed it by when he was in charge, although he gave consideration to and spent money on an inferior piece by the same composer. Mr. Campanini put to it for stuff new to the community, would, doubtless, have advanced with the opera long ago if he had been in possession of suitable singers.

Last night's was not this first experience with "Andrea Chénier" in this country: he put it on for a single New York performance, eight or nine years ago, in observance of some sort of ceremonial having to do with Mrs. Campanini. The American record of the work dates back just twenty years to last Monday night, on which occasion this reporter was among those present when it served as the principal lure in the famed Col. Mapleson's final appeal for consideration as a merchant of opera.

It seemed less important last night than then: Puccini being, I suspect, the reason. We were not whistling and piangeli-ing and ragging the Puccini tunes in 1896; we were tired of the trovatoring Verdi, contemptuously familiar with "Aida," not grown up to "Otello" and "Falstaff," and wearying of "Faust," itself, even at advanced prices and with all the De Reszkes, Lassalles, Scalchis, and Eameses in the cast.

The new opera then impressed us as something to be given on the alternate nights with "Cavalleria" and "Pagliacci," which had combined culturally to push us along so far that we were pronouncing intermezzo correctly and identifying the "Ridi" when we heard it with English words in the two-a-day. But "Andrea Chénier" did not work out that way: save for the Campanini performance in New York, the purveyors let it alone until this season, which finds it not only in the Auditorium repertoire, but in the Boston-National's, as well.

It ought to prove a piece good for a round of subscription performances in the Campanini scheme for this season for it provides capital parts for the three principal Italian singers, making "bits" for six or seven others, and makes an effective spectacle—or, at least, it is capable of being made into one: the stage-management of last night was mussy and slovenly, overlooking uncounted chances offered by one of the best "books" in the entire literature of Italian opera.

Giordano's librettist in this case was Illica, happiest of the workmen in his line: a sort of Sardou among the playwrights of opera, sophisticated in the matter of hokum, and with the trick of keeping things on the go.

There is a good deal of effective, well-written music in this opera, deftly arranged for the instruments, and more than one passionate outburst in the mood of that now-middle-aged Young Italy of which Mascagni and Leoncavallo were the false-alarm heralds. The play is a Thermidor-guillotine-tumbril affair, with "Liberté! Egalité! Fraternité!" mottoes all over the vista; and Giordano made adroit use in his score of most of the airs of the French Revolution, like "Ca ira," "La Marseillaise," "La Carmagnole," etc.

The score is deficient mainly in the matter of melody that sticks: there is in it none of the easily-absorbed writing which caught the popular fancy in "Cavalleria," "Pagliacci," at least three of Puccini's operas, and, more recently, "The Jewels of the Madonna."

Mr. Campanini's complacent disregard of the clock cost twenty minutes in the beginning; and this time may not be made up at 1 a. m., so that consideration of the performance is put off. Doubtless, the opera will figure in next week's arrangement. It may be commended as an excellent vehicle for Miss Raisa and the Messrs. Crimi and Rimini: to the three belonged the bulk of the considerable approval manifested by last night's audience.

Lookers-on at the proceedings were Miss Geraldine Farrar and husband, Lou-Tellegen; the new coloratura, Miss Galli-Curci, and husband, the Cavaliere De Foleyage; and Mr. Victor Herbert, who is to conduct Saturday night's performance of his "Madeleine."

Tonight, "Le Prophète," after many years.

NEW SINGER IN THE OPERA

Miss Saramé Raynolds
CELEBRITY PHOTO

Making herself known last night to Chicago, Miss Raynolds did well in the part of a mulatto in "Andrea Chenier." She is a member of the Boston-National company, "loaned" for the Auditorium season.

OPERA GOWNS GORGEOUS

WEDNESDAY night's subscribers for the opera season came last evening at an early hour and most of their guests therefore had the privilege of seeing Campanini make the half circle of his orchestra and mount his stand for the overture.

Everywhere were seen beautiful fabrics and furs and jewels, for each night's group of fashionable women seem to vie with each other for choice of unusual shades and color combinations. More than ever before can be seen the dowagers of society wearing colors that heretofore have been allotted to youth. And a very good thing it is to look upon. Practically no black coats are to be seen this season.

Mr. and Mrs. Albert B. Dewey had as their guests Miss Gladys High, Miss Alice Cudahy, Bernard Rogers Jr., and Albert B. Dewey Jr. Mrs. Dewey's gown was black and she wore a dog collar of pearls and diamonds. Miss High was gowned in rose colored velvet and Miss Cudahy was in green velvet. Both gowns were made with trains.

Mr. and Mrs. W. J. Chalmers, Mr. and Mrs. Norman Williams, and Mr. and Mrs. James W. Thorne were together. Mrs. Chalmers' gown was white, trimmed in silver sequins, and she wore sapphire earrings and pendant. Mrs. Williams was in cerise chiffon with a white lace scarf around her shoulders. Mrs. Thorne's gown was of burgundy velvet trimmed with silver.

Mrs. John A. Carpenter wore a gown of gold lace and her slippers were of cerise. Mrs. H. G. Harvey was in white lace and Mrs. H. B. Winterbotham Jr. was gowned in black net.

In Mr. and Mrs. W. R. Linn's party were Mr. and Mrs. Martin A. Ryerson and Mr. and Mrs. Howard Linn. Mrs. W. R. Linn wore a gown of white tulle trimmed in silver. Mrs. Ryerson's gown was of sea green net and she wore a dog collar of diamonds and pearls. Mrs. Howard Linn was in cerise velvet trimmed in silver lace.

Mr. and Mrs. William V. Kelley, Mr. and Mrs. Robert Hotz, Miss Wrenn, and Mr. Norcross were together. Mrs. Kelley was in a black gown trimmed in jet. Mrs. Hotz was also in black, but she wore a white tulle scarf around her shoulders. Miss Wrenn's gown was of maroon velvet and she wore a pearl necklace.

Mr. and Mrs. John Borden had as their guests Mr. and Mrs. Marshall Field III., Mr. and Mrs. William R. Odell, and Mr. W. E. Boeing of Seattle. Mrs. Borden was in white trimmed with brilliants and she wore a pearl necklace. Mrs. Field's gown was green with iridescent trimming, and Mrs. Odell was gowned in blue with shoulder straps of brilliants.

FOREST GLEN TO HONOR CAPT. HAZELTON TODAY

Veteran of Civil War and Pioneer of Suburb to Be Guest of 200 Residents at Church.

Forest Glen is going to help its most distinguished citizen celebrate his eighty-fourth birthday today.

Two hundred of its residents will go to the Forest Glen Congregational church and there bestow congratulations on Capt. William C. Hazelton, veteran of the civil war, pioneer of the suburb, and incidentally one of THE TRIBUNE'S oldest subscribers.

The celebration will be held tonight although the birthday actually occurred several days ago. At that time, however, the proposed recipient of the honors was too ill to be entertained. C. L. Chatwin is head of the celebration committee.

There will be a program of speeches. Another chapter of the friendly biography will be read and inclosed in the book, and then there will be refreshments of quality and quantity.

Capt. Hazelton was a comrade in arms of Joseph Medill and was with him at Alexandria, Va., in civil war days published a war time newspaper. Since the war he has been almost continually secretary of the Illinois Veteran Cavalrymen's association.

Mrs. Le Duc Still in Peril.

Philadelphia, Pa., Nov. 15.—The condition Mrs. Joseph C. Le Duc, wife of a Chicago business man, who was shot six weeks ago at the Hotel Walton, is reported as still critical today. She has been suffering from pleurisy, following an operation to remove the bullet, and recently had a relapse.

In Buying Shoes

do not mistake cheapness for economy. The two things do not go together—especially in these days of scarce leather and deceptive substitutes. The name

Martin & Martin

on your shoes means today just what it always has meant—the greatest measure of wear *per dollar of investment* ever known in the shoe business. This is the only true shoe economy. The question is not what shoes cost *to buy* but what they cost *to wear*.

HOSIERY, TOO.

Martin & Martin

SHOE AND HOSIERY STORES
FOR MEN, WOMEN AND CHILDREN

326 Michigan Avenue, Chicago
1 East 35th Street, New York

(Those who cannot visit the stores buy satisfactorily by mail. Our fitting charts, simple, accurate, and easily used, will be sent upon request. Please address the Chicago store.)

THE Studebaker Corporation, with its production of 80,000 cars a year—the largest producers of fine cars in the world—gives you the obvious advantages and economies of large production. Yet, if you demand the exclusiveness and distinction which special finish gives, Studebaker will finish a car exclusively for you, even encouraging you to use your own personal taste in selecting the color of the body and the interior fabrics and appointments.

And Studebaker finish work, whether regular or special, is done by Studebaker, whose good name for fine body finish is nation-wide.

We invite you to attend our Special Display of Studebaker Closed Cars—including new models in Limousines, Sedans, Broughams, Coupes and Landau-Roadsters.

Brougham price.....$2700
Limousine price.....$2800

L. MARKLE CO.
Studebaker Automobiles
Michigan Ave. at 21st Street

Since gifts selected now may be held for delivery later, we earnestly advise your shopping early—early in the season—early in the day.

MARSHALL FIELD & COMPANY
ANNEX - THE STORE FOR MEN

Dressing Gowns, Lounging Robes and Smoking Jackets

Make Most Delightful Christmas Gifts for Women to Give to Men

A man will like these Coats because he is fond of comfort; a woman will admire them because she likes style. They were designed with the sole idea of combining comfort with a neat, smart appearance. That is why their popularity as Christmas gifts is steadily growing. An unusually representative assortment of rich and tasteful colors in exceptional fabrics is displayed. *Fourth Floor.*

Wool House Coats—with plaid facing and cuffs, in attractive colors, $5 to $15.

Lounging Robes—of silk, velvet and wool, in attractive colors, $18 to $85.

Lounging Frocks—¾ length, of brocaded silk, tapestry cloth, or velvet, $30 to $85.

Silk and Tapestry Cloth House Coats—with silk facing, lining and cuffs, $18 to $50.

Bathrobes—of wool, cotton and Terry cloths, $5 to $18.

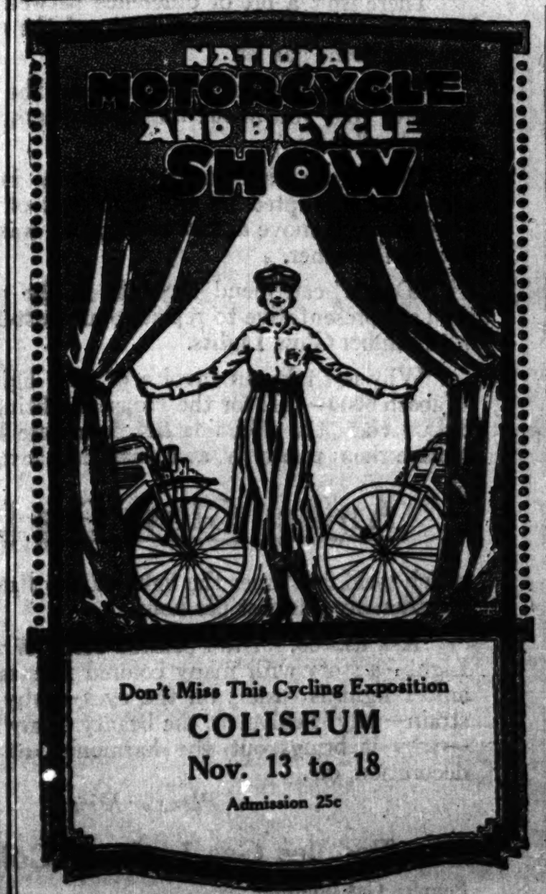

Don't Miss This Cycling Exposition
COLISEUM
Nov. 13 to 18
Admission 25c

Selling Out All

Spring BULBS

While Stock Lasts the Following Must Be Cleared at
25% Off List Prices

Early Tulips,
Darwin Tulips,
Daffodils,
Iris, Crocuses,
Hyacinths, Scillas,
Snowdrops,
Grape Hyacinths

Vaughan's Seed Store
Randolph Street, Near Dearborn.

"Round Two!" Prize-fight? No, just the second service of

Club Cocktails

where an introduction always leads through better acquaintance to everlasting friendship.

DESKS
Tables, Chairs, Files, Office Furniture
LARGEST STOCKS
LOWEST PRICES
The Globe Wernicke Co. 11 North Wabash and 43 and 45 South Fifth Ave.

POSLAM
QUICKLY CORRECTS
SKIN DISORDERS

Let your own skin tell you how wonderfully efficient Poslam is, how easily and quickly it drives away Pimples, Black Heads, Eczema, disposes of Rashes, soothes and allays Inflammation. A splendid aid is to apply to a small affected surface at night and note improved condition of the skin in the morning. Inflamed complexions are cleared in this brief time, and inflammation should be seen in any eruptional disorder.

Poslam Soap is the safe soap for use on the skin with, or apart from, treatment with Poslam.

For FREE SAMPLE, write to Emergency Laboratories, 32 West 25th St., New York City. Sold by all druggists.

BURY HATCHET? NO! SAY HOYNE AND THOMPSON

Prosecutor and Mayor, Both in New York, Dispose of Peace Rumors.

[BY A STAFF CORRESPONDENT.]

New York, Nov. 15.—[Special.]—Theories that New York City might become a Hague for a declaration of peace between the Chicago city hall and the Criminal court building went glimmering today.

State's Attorney Hoyne has been in this city since last Saturday, and Mayor Thompson, accompanied by Mrs. Thompson, arrived this morning. The simultaneous visit of the two officials led to gossip that they might reclasp hands. Both were interviewed, the pith of their remarks being capable of summarization as follows:

Mayor Thompson—I shall never forgive him for what he did. It will be a long time before I'll shake hands with a man who did what he did.

State's Attorney Hoyne—Raving! Raving!

Denies Ousting Moorhouse.

With this repetition for emphasis the prosecutor closed the interview. But Mr. Thompson talked more at length. He set at rest a report that the rumored effort at reconciliation was to be attempted by Commissioner of Public Works Moorhouse, who incidentally left for Chicago this afternoon without having made such an effort. And the mayor also said that Commissioner Moorhouse's resignation was not prompted in any way by the Hoyne controversy. He denied that there had been any personal difference between them. As nearly as could be learned his primary purpose in coming here was to see Chairman Willcox of the Republican national committee and Charles Evans Hughes for post-campaign conferences, said to concern money matters largely.

Has Eye on a Successor.

Mayor Thompson was told that Commissioner Moorhouse had confirmed the report of his resignation. He was asked if the Hoyne controversy played any part in the commissioner's decision.

"It had nothing to do with it," he said. "Moorhouse told me of this offer of a partnership with John Cory in the insurance business before the election."

The mayor said he had "a man in mind" for the commissioner's post, but declined to give his name.

"I don't know whether he could be persuaded to take the place," he said, "and if I gave out his name it might interfere with the situation."

The name of Michael J. Faherty was suggested to him, but beyond praising the work of the president of the local board in connection with the Twelfth street widening and the Michigan avenue link he declined to indicate whether Mr. Faherty was the man under consideration, although he intimated the man he had "in mind" was some one else.

Talks on Healey Case.

He was asked for news of any change in the situation in reference to Chief Healey. He said he knew of none.

"Is it true," asked one of the reporters, "that Chief Healey recently told you that if his continuing in office would embarrass your administration he would step out?"

"It's not a question of embarrassment," was the answer, "but a question of what's right and what's wrong."

"Will you ask him to step out at least until after the trial?"

"I don't know. It's a very peculiar situation—different from the usual indictment. Chief Healey was indicted by the grand jury on the same or less evidence than Judge Olson exonerated him on. It's a peculiar situation."

Mayor Thompson will be at the Biltmore hotel until Sunday, when he will start back to Chicago.

MOLLY ELLIOT SEAWELL, AUTHOR, DIES, AGED 56.

Woman Who Produced Many Historical Romances and Stories for Boys Passes Away.

Washington, D. C., Nov. 15.—Molly Elliot Seawell, author of widely read historical romances and stories for boys, died here today, aged 56.

Miss Seawell was born in Virginia, daughter of John Tyler Seawell, a nephew of President Tyler. Her father died and she and her mother removed to Washington, D. C., where in 1886 she began writing sketches and stories. Her first novel was published in 1890. Her works included "The Sprightly Romance of Marsac," "John Mainwaring, Financier," "Midshipman Paulding," "Maid Marian," "Papa Bouchard," "Children of Destiny," "Little Jarvis," and others.

Adams Law Case Lost.

The Appellate court yesterday reversed and remanded an injunction granted under the injunction and abatement act closing the premises at 32 West Twentieth street and 1802 Archer avenue. The court held that proper notice of the proceedings had not been served on the owners. The injunction was obtained by the Committee of Fifteen.

Good-Bye to Your Grouch!

It is almost impossible for a man to feel out of sorts when his blood is circulating vigorously, his brain is clear, his appetite is good and his digestion is normal. These are some of the good results which follow the intelligent use, in moderation of

Bass Ale

(Pale Ale and Burton Ale)

On Draught and In Bottle Everywhere

Special Pin-Casks (5 gallons) for family use on draught at home, from any wholesale dealer or jobber.

Bass & Co., Importers
111 West Grand Ave., Chicago

WILL READ POEMS OF ALFRED NOYES

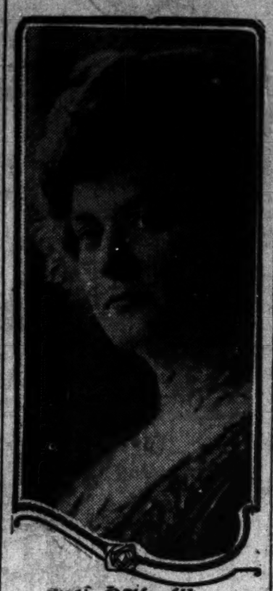

Julia C. H. Allen
PHOTO BY MOFFETT

The Rogers Park Day Nursery association will hold its semi-annual meeting and luncheon today at the Chicago Automobile club, 317 Plymouth place. The program, which will follow the luncheon, will consist of readings by Mrs. Julia C. H. Allen and an address by Eugene T. Lies, superintendent of the United Charities. Mrs. Allen will read "The Highwayman" and the "Forty Singing Seamen," by the English poet, Alfred Noyes. Vocal selections will be given by Mrs. John Thompson, accompanied by Miss Lychheim.

Among the guests of honor will be Mrs. Brockett, Mary Crane day nursery; Mrs. E. C. Dudley, president of the Chicago Day Nursery association; and Mrs. Brown, north district, United Charities.

Mrs. E. G. Westlake is social chairman and Mrs. J. C. Haggarty, chairman of the program. The object of the meeting is to make the work of the Rogers Park day nursery better known.

PROMOTER FACES 'VICTIMS.'

Thomas P. Keyes Is Accused of Swindling Several Chicagoans.

Thomas P. Keyes, a promoter in the Bush Temple building, was accused of swindling his patrons when his trial was called in the Chicago avenue court yesterday. Mrs. Ella McGramahan, 1513 Jackson boulevard, said she lost $150 in the "White Auto Service company," a concern which, she alleges, never existed. Carl Anderson, 3423 North Clark street, said he paid $200 in a fake grocery deal. Mrs. Addie Tichnor, 905 East Thirty-fifth street, said she lost $150.

CHIDED FOR REFUSAL TO BATHE, HE SHOOTS SELF.

Jacob Micheler of Waukegan, Aged 74, Has Not Taken a Bath in Seven Years.

Seven years ago Jacob Micheler of Waukegan turned away from vanity. Among the worldly trivialities that went under the lid of the past was his Saturday night's bath. Laving the body in soap and water was a sinful idolatry of the flesh, Mr. Micheler believed.

His niece, Mrs. Amelia Milhiser, with whom he lived, argued with him occasionally, but he held fast. Yesterday Mrs. Milhiser presented the case of vice godliness with unusual force. But Mr. Micheler spurned the bath. He argued that his 225 pounds weight and 74 years made bathing dangerous. Mrs. Milhiser insisted on the plunge. Micheler said he would die first.

He went into his bedroom. A few seconds later Mrs. Milhiser heard a shot. She ran to the room and found her uncle lying on the floor with a bullet wound in his forehead. The shot penetrated the brain and came out of the back of the head. Micheler was removed to the Jane McAllister hospital, where it is said he may die at any moment.

FORT SHERIDAN GUARDED; TROOPER-ITALIAN FEUD ON.

Officers Halt Soldiers' Plot to "Clean Out" Alien Colony After Attacks —Fire Apparatus Manned.

A strained situation exists between Italian residents of Highwood and the First cavalry regiment at Fort Sheridan. An alleged plot among the soldiers to clean out the Italian settlement and a cross plot to burn or blow up buildings at Fort Sheridan yesterday caused Col. Milton J. Foreman to issue an order that no soldiers were to go to Highwood. Two troops were detailed to man the fire apparatus and a guard was placed on all buildings. Patrols were also posted to the north to prevent soldiers from going into Highwood.

Trouble started early last Sunday morning when a soldier was escorting several Highwood girls home from the dance at the fort. He was beaten by several Italians. The following day another soldier was assaulted. Then a number of cavalrymen went down to Highwood and met Ovideo Frizzi, a section hand. A quarrel started and Frizzi went to the hospital with a broken jaw.

The situation will be watched until the regiment is mustered out Saturday.

FATIMA

A Sensible Cigarette

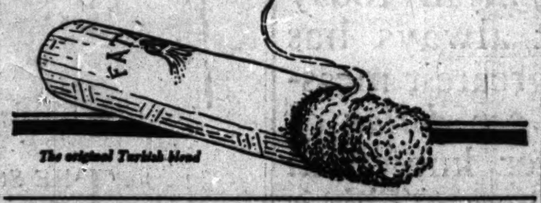

The original Turkish blend

WEIGHS ONLY 3005 POUNDS; ECONOMICAL; FULL OF ACTION; $1280.

Just the kind of a car for the sensible man—is the 7 passenger 6-30 Chalmers. Everything in the car that anyone could want. A quality car from axle to axle. The price $1280 lasts until November 30. After that $1350. (All prices f. o. b. Detroit)

JAMES LEVY MOTORS CO.
Phone Calumet 4626. Michigan Ave. at 23d St.

You Stop One Loss Why not the Other?

There isn't a bit of difference between the dollar you lose from a hole in your pocket and the dollar wasted by your flat flame gas jet.

To sew up the pocket and ignore the gas jet, after all we have told you about its wastefulness, is little short of padded-cell-folly.

Unless you have money to throw in rat holes, you should be prompted by the high cost of pork chops and baby shoes, to move as fast to stop one waste as you would to stop the other.

"Dearie" can mend the hole in the pocket—we can send a representative to replace your wasteful flat flame jets with Amber Glow Lights.

Why not take an invoice of your lights now? Phone Wabash 6000—ask for the House Lighting Department—tell us where the offending flat flames are located—we will replace them promptly, at a small first cost, with—

Amber Glow Gas Lights

which yield five times the light of the flat flame burner at considerably less cost per hour.

Ask us, too, for the printed story of the Amber Glow Light—a story with many colored illustrations telling why amber light is easiest on the eyes—why it prevents eye strain—why it enhances the beauty of my lady's complexion—why it brings out the harmonies of dress and room decoration, etc.

Phone or Write

The Peoples Gas Light & Coke Company

Peoples Gas Building — Phone Wabash 6000

Brutes for Work

The Sam Hunter Company of Seattle has used a three ton Garford Motor Truck for the past four years. Its efficiency and sterling performance under the most trying conditions has led to the additional purchase of a new three and a half ton worm drive Garford Truck.

GARFORD MOTOR TRUCKS are the sturdiest, staunchest vehicles we have been able to develop in ten years devoted exclusively to that one purpose.

They are built to withstand every conceivable strain within their rated capacity—and they do it.

They are brutes for work—yet quickly and easily handled.

They are powerful—yet economical of oil and fuel.

Above all, they are thoroughly and unquestionably dependable.

It will pay you to investigate. A phone call will bring a Garford traffic expert to your office.

Garford Motor Trucks

Garford Motor Trucks are built in styles and sizes to meet the most exacting requirements of any business—large or small

Garford Motor Truck Company, Inc.
Chicago Distributors Garford Motor Trucks
Salesroom and Service Station, 23rd St. and Indiana Ave.
Phone Calumet 5060

The Garford Motor Truck Company, Lima, Ohio
Manufacturers of Motor Trucks of 1, 1½, 2, 3½, 5 and 6 ton capacity
4½, 7 and 10 ton Tractors

Distributors and Service Stations

New York, Salt Lake City, Cincinnati, Boston, St. Louis, Los Angeles, Philadelphia, Denver, Indianapolis, Baltimore, El Paso, Harrisburg, Pittsburg, Portland, Newark, Chicago, Houston, Brooklyn, Minneapolis, San Francisco, Spokane, Seattle, Columbus, Toledo, Birmingham, Louisville, Richmond, Chattanooga,

"No, Ma'am, We Don't Sell Bink's Corsets!!

FACT is, we've never heard of them. But here are American Lady and Gossard."

"Oh, yes," says she; "I've heard about them. Just let me see a pair, please."

Advertised, trade-marked brands have the call in the small-town stores, just as they do in the cities.

Farm and village folks have been educated to look for familiar, often-seen trade-marks or tags.

The wise country dealer knows this—which is why he *carries* the same old friends that city people know so well.

The big thought is: Don't merely stick a brand on your merchandise and figure that it's going to get its own distribution.

Advertise it! *Admit* that it's good. Put it where ALL the farm and village folks (as well as the city people) can get it *easily*.

To do this use The Farm Journal!

It has over one million circulation. It is the logical, first-thought-of medium to put your goods across in 1,000,000 country homes.

You see, you *can't* have national distribution unless you have *country* representation.

To buy the big, prosperous farm field efficiently you MUST buy it *nationally*.

The Farm Journal is the ONLY nationally-circulating farm and village paper.

It is THE big buy!

Ask your Advertising Agent. *He* knows. He will work with you. His service is gratis.

January issue of The Farm Journal closes finally December 5th. Rate $5 a line.

The Farm Journal

The Farm Family Magazine

Philadelphia

ALDERMEN FIND CHICAGO LESSON ON THE HUDSON

Electrification and Track Roofing Plans Promise to Restore River's Beauty.

BY PARKE BROWN.

New York, Nov. 15.—[Special.]—In the electrification of the New York Central lines for nine miles of their right of way along the Hudson, Chicago aldermen today found a lesson they believe will be of value in handling the problem of the Illinois Central tracks along their own lake front.

So far as is known those aldermen are a unit in favor of instituting upon immediate electrification of the Illinois Central's tracks, so it was another phase of the New York plan that most aroused their enthusiasm. This was the proposal to roof over some of the tracks in some places and to cover them all in other places, the city permitting of parking and boulevarding over the roofs of the electrified lines.

Garret H. Wilson, superintendent of the Grand Central terminal and the electrical division of the New York Central lines, agreed with them, and at luncheon told Mayor Thompson, who dropped in for a moment, that without passing on all the engineering questions involved he believes the principle could be adapted to the Illinois Central terminal.

Worth an Inquiry—Mayor.

"I'm mighty glad to hear that," said the mayor. "We are trying hard to regain the lake shore for our people, and this idea would help in our effort to minimize the obstruction of the railroad's right of way along the water front. At first glimpse it appears practicable to a layman and it surely must be considered in the city's negotiations with the company."

The aldermen who were here are the members of the Chicago council committee on local transportation, but several of them also are members of the committee on railway terminals, and at the request of Chairman Ellis Geiger of this latter committee, today was set aside for a study of New York terminals with special emphasis on electrification.

The Hudson river plans of the New York Central were presented to them in the form of an immense model housed in the Grand Central station. Back of the model were large photographs showing conditions along the river bank today—scenes of tracks, dirt, and rubbish piles, and a rough, unfinished shore line. Such a scene was shown along the shore line beside Grant's tomb, while the model showed all the tracks covered, the sod and the trees carried down a beautiful slope to the water.

Riverside Drive Opposing.

At other points only a part of the tracks were shown covered, and it was only a small part where the big switch yard of the company is operated, and that is said to be one of the chief reasons why residents of Riverside drive are opposing the plan. Public hearings are now in progress before the board of estimate.

The committee also was deeply interested in the Grand Central terminal and in its internal construction, and they spoke of the possibilities of intensive developments as demonstrated by the company's use of the "air rights" by so building their depressed tracks that immense buildings are erected directly above them.

"I think it is probable," said Supt. Wilson, "that if such a plan were adopted in connection with the Illinois Central tracks south of the park in the center of your city a revenue of $1,000,000 might be obtained from this source alone."

The morning was spent in a twenty-nine mile ride over the electrified tracks of the New York, New Haven and Hartford. At 5 o'clock this afternoon the Chicago party left for Boston, where until Friday afternoon their headquarters will be at the Parker house.

CO-ED DIES OF TYPHOID.

Margaret Stillwell, a sophomore at the University of Chicago, died in the Wesleyan hospital on Tuesday from typhoid fever after a three weeks' illness. She will be buried in Anderson, Ind., today. Miss Stillwell was a member of the Quadranglers, a girls' club. The annual charity dance of that organization, which was announced for Jan. 1, will probably be postponed.

The Rt. Rev. Charles Edward Cheney

Born Feb. 12, 1836. Died Nov. 15, 1916.

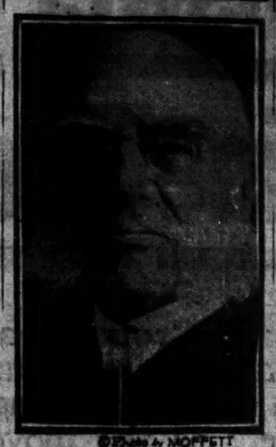

©Photo by HOFFERT

FINAL REDRAFT BANK LAW.

Council Judiciary Committee Orders Rewriting for Nov. 27 Meeting.

The council judiciary committee yesterday ordered a final draft of the proposed ordinance to regulate private banks after adopting a number of amendments, chief of which was a provision that the measure shall not become effective till July 1, 1917. The committee also voted to ask Corporation Counsel Ettelson for an opinion as to the validity of the final revision and to submit it to Controller Pike for a report as to its practicability. It is probable the ordinance will be recommended for passage before the city council convenes Nov. 27.

REAL ACTION IN MOVIE HOUSE

Films and Pipes Worth $150,000 Give Fuel to Loop Fire.

Motion picture films and tobacco pipes together with two floors of a building at 205 West Washington street, valued at $150,000, furnished fuel for a fire that attracted thousands of spectators yesterday despite the cold. The blaze was in the plant of the Lasnie Film corporation and Francis Edler & Co., pipe makers. It became necessary to call out all the loop fire apparatus to quell the flames.

Clerk Tries Suicide.

Martin Kniasnek, 3836 South Sacramento avenue, a clerk, attempted suicide yesterday by drinking poison in his home. Ill health was given as the motive.

BISHOP CHENEY DIES; CHICAGO'S OLDEST PASTOR

Rector for More than 56 Years of Christ Church—Was 80 Years Old.

BY THE REV. W. B. NORTON.

The pastor longest in continuous service of one church in Chicago, whose character and services have elicited universal commendation, not excepting those who differed with him theologically, was the Rt. Rev. Charles Edward Cheney, senior bishop of the Reformed Episcopal church and rector for more than fifty-six years of Christ church, Michigan avenue and Twenty-fourth street, who died yesterday of heart disease after a few hours of illness.

Bishop Cheney was 80 years of age Feb. 12. His wife died in 1911 and there were no children.

Comes to Chicago in 1858.

Bishop Cheney was born in Canandaigua, N. Y., Feb. 12, 1836. He was graduated from Hobart college in 1857 and from the Protestant Episcopal Theological seminary, Alexandria, Va., in 1859. He served as assistant rector of St. Luke's protestant Episcopal church, Rochester, N. Y., for a few months, arriving in Chicago in 1858.

On March 13 he became rector of Christ church, which was then a Protestant Episcopal church. Because of his unwillingness to use the ritual of the church in the baptizing of infants holding the ritual taught baptismal regeneration he was brought to trial by Bishop Whitehouse. He was deposed from the Protestant Episcopal ministry, but because of irregularity in the trial the decision was set aside by the courts. Bishop Cheney was defended by Melville W. Fuller, afterward chief justice of the United States.

Unites with New Church.

The Reformed Episcopal church having just been organized by Bishop George David Cummins, Bishop Cheney withdrew with his congregation and united with the new church. This was in 1873. On Dec. 14 he was consecrated missionary bishop of the northwest, and in 1878 was made bishop of the synod of Chicago, while never surrendering his position as rector of Christ church.

All bitterness over the ecclesiastical trial has long since passed away and the clergymen of the Protestant Episcopal church have joined with the clergymen of all other churches in paying tribute to the sincerity and nobility of his character.

Calls Death a Loss to City.

"I have known Bishop Cheney only a few years," said Bishop Charles P. Anderson of the Protestant Episcopal church, "but I have been impressed with the bigness of his character. I regard his death a great loss to the city's religious life."

Bishop Samuel Fallows, who now becomes the senior bishop of the Reformed Episcopal church, warmly eulogized his colleague.

"Bishop Cheney was a unique and remarkable preacher," he said. "His death is a shock to the church, but he died as he would liked to have died, while still in active service. He was literary in habit and was the author of several books."

Eulogized by Gunsaulus.

The Rev. Dr. Frank W. Gunsaulus, a friend of Bishop Cheney for thirty years, said:

"Charles Edward Cheney was a Puritan of the Puritans, but with the manner and grace of a Cavalier. The very presence of the man was an illustration of the dignity and beauty of a Christian minister. He abided with us like an incarnate gospel."

The Rev. Dr. Johnston Myers of the Immanuel Baptist church presented resolutions, which were adopted last evening by congregation. "No minister in Ch[illegible]" said Dr. Myers, "had so sweet an influence as Bishop Cheney." The resolutions read:

"The nation has lost a great Christian leader, the church universal has lost one of its most valued workers, the city has lost a life, such has been a benediction and a blessing to it for more than fifty years."

Bishop Cheney was chaplain of the Sons of the American Revolution, a member of the Mayflower association, a director of the Chicago Historical society, a member of the University, Chicago, and Literary clubs.

Burial will be at Lake Forest. The funeral arrangements are not yet complete.

AUTO HOSE-CART KILLS BOY.

George Doherty Run Over as He Alights from a Street Car.

George Doherty, 14 years old, an errand boy, of 5004 West Sixty-first place, was killed yesterday when he was run over by a new automobile hose cart of engine company 126 at Grand avenue and Orleans street. As the boy stepped from a street car he did not see the automobile. Frank M. Keegan, driver of the hose cart, said he could not avoid the accident.

Henry Leonard, 12 years old, 8210 Muskegon avenue, was probably fatally hurt when run down by an automobile driven by P. A. Van Hyse of 2008 East Ninetieth street.

FIVE BOOMED TO SUCCEED COMMISSIONER MOORHOUSE

City Smoke Inspector Reid and E. L. R. Francisco, Supervising Engineer, Lead the Field.

Five men were boomed in the city hall yesterday as possible successors of William R. Moorhouse, who has resigned from the position of commissioner of public works to enter private business.

The selection, it is asserted, will be made from the following:

DR. WILLIAM H. REID, city smoke inspector.

E. L. R. FRANCISCO, city representative on the board of supervising engineers.

WILLIAM BURKHARDT, brother-in-law of the mayor and deputy commissioner of public works.

CHARLES A. McCULLOCH, manager of the Parmelee company.

MICHAEL J. FAHERTY, president of the board of local improvements.

Of this list it is admitted that Mr. Francisco has the superior technical equipment, and he is believed to have the indorsement of Commissioner Moorehouse. For political reasons, however, the stock of Dr. Reid rose considerably higher than the rest of the field, because of his services in the Thirty-first and Thirty-second wards. Moreover, he is known to be somewhat discontented with the minor cabinet position he now holds.

Revell & Co.

Special Sale of Office Desks

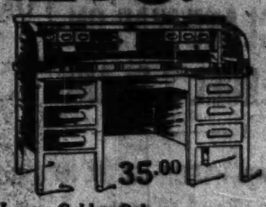

5 Feet Long—Golden Oak.

The splendid Roll Top Sanitary Desk illustrated above will give you an idea of the savings that are possible in this sale. These desks are of the very latest design and are equipped with modern conveniences, including document boxes, private compartments, extension slides, large center drawer, automatic lock, etc. Legs are fitted with brass sockets.

These desks are made of selected golden oak with five-ply tops of extra thickness. Sale price, 35.00.

We display a large variety of other styles and finishes at equal reductions.

Wabash Ave. Alexander H. Revell & Co. Adams St.

AMBITIOUS CHICAGO WOMEN never let a morning pass without a careful reading of THE TRIBUNE. They know they can't afford to.

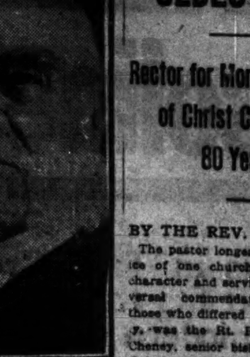

You don't want much color in dress; it's not "good form"

COLOR in your cravat and your shirt are about all you want. The colors in these new Star shirts are just right; and the shirts fit and look fit. Special value at $2.50.

And others from $1.50 to $9.

Maurice L Rothschild

Money cheerfully refunded

S. W. cor. Jackson and State

Chicago Minneapolis St. Paul

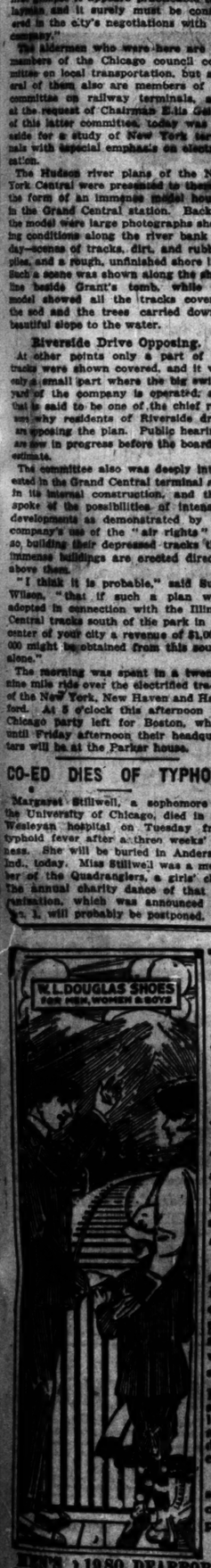

W. L. DOUGLAS

"THE SHOE THAT HOLDS ITS SHAPE"

$3.00 $3.50 $4.00 $4.50 $5.00 & $6.00

You can Save Money by Wearing W. L. Douglas Shoes. The best Known Shoes in the World.

W. L. Douglas name and the retail price is stamped on the bottom of all shoes at the factory. The value is guaranteed and the wearer protected against high prices for inferior shoes. The retail prices are the same everywhere. They cost no more in San Francisco than they do in New York. They are always worth the price paid for them.

The quality of W. L. Douglas product is guaranteed by more than 40 years experience in making fine shoes. The smart styles are the leaders in the fashion centers of America. They are made in a well equipped factory at Brockton, Mass., by the highest paid, skilled shoemakers, under the direction and supervision of experienced men, all working with an honest determination to make the best shoes for the price that money can buy.

For sale by over 9000 shoe dealers and 101 W. L. Douglas stores in the large cities. If not convenient to call at W. L. Douglas store, ask your local dealer for W. L. Douglas shoes. If he cannot supply you, take no other make.

Write for booklet, showing how to order shoes by mail, postage free. W. L. Douglas, President, 219 Spark St., Brockton, Mass.

BOYS SHOES
Best in the World
$3.00 $3.50 $4.00

BEWARE OF FRAUD
None genuine unless W. L. Douglas name and the retail price is stamped on the bottom.
TAKE NO SUBSTITUTE

W. L. Douglas Stores in Chicago:

MEN'S STORES: 160 DEARBORN ST. 135 WEST MADISON STREET

MEN'S AND WOMEN'S STORES: 1608 WEST NORTH AVE. 1365 MILWAUKEE AVE.

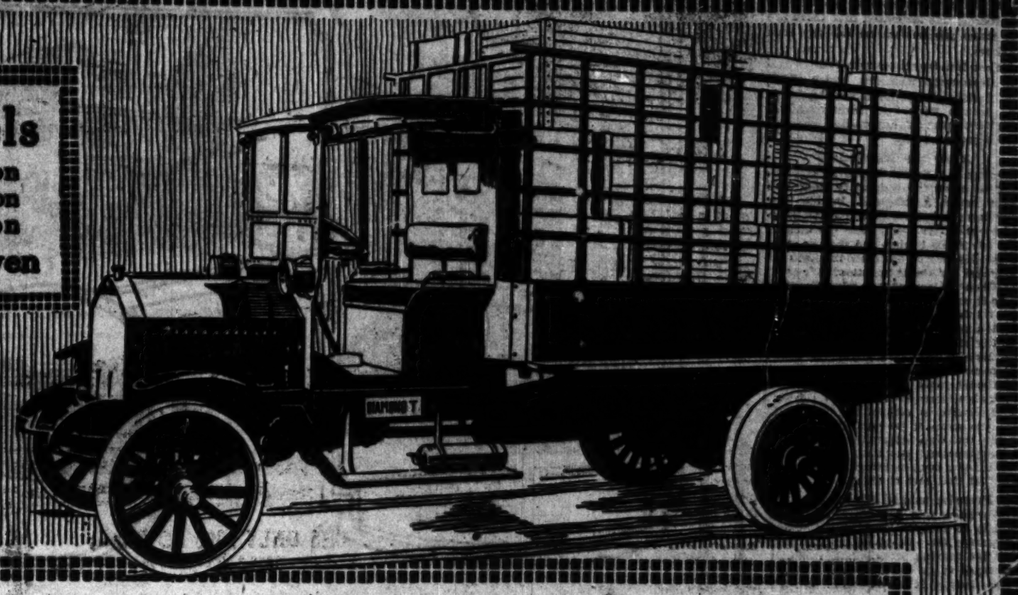

ELEVEN YEARS EXPERIENCE BEHIND THE DIAMOND T TRUCK

Eleven years ago we started building Diamond T Motor Cars. For the last seven years we have specialised on Diamond T Motor Trucks.

That experience has made us certain of the merit of our products. The stability of the Diamond T Company is unquestioned. And no concern is equipped to give, in and around Chicago, a service equal to ours.

We can give prospective truck buyers concrete evidence of these assertions. Hundreds of merchants and manufacturers, their purchasing agents and traffic officials and the drivers themselves, have nothing but praise for the Diamond T.

Chicago Made Factory Service

Trucks are not bought on sentiment, and "Chicago Made" is not merely an appeal to patronize home industry. Your own interests dictate the wisdom of buying a Diamond T Truck, "Chicago Made." It means that the factory is near you. It means that there is no delay when repairs and parts are needed—no tying up of your business. It means that the same men who build the truck give the truck service—and at your door. For Diamond T Service comes to you—you do not have to come to us for it. Any concern that operates motor trucks knows what that means in saving of time and money.

But, most of all, you are offered in the Diamond T a commercial motor vehicle in five practical models, second to none anywhere or at any price, prompt delivery and no freight charges to pay.

The Diamond T is a truck built by specialists. It is dependable, economical and long-lived. The first Diamond T Truck, seven years old, is still in daily service. None so far has worn out.

The record the Diamond T has made on its merits alone has increased our business many fold. That increase has been a steady one—a healthy one.

We have increased our factory facilities to keep pace with it—to hold to our record of fulfilling our promises of delivery.

We are now building a larger and better equipped factory. Our business—domestic business—has compelled it, for we have never accepted, nor will we accept, war orders.

The five sizes of the Diamond T cover every practical requirement of motor hauling, and in the Diamond T you have the quickest and most satisfactory solution of your delivery problems.

We know what the Diamond T is doing for others. We know what it *can* do for you. Our experience is yours for the asking. We can make a few quick deliveries now, and our promises on deliveries will be maintained. Call, telephone or write us today.

DIAMOND T MOTOR CAR COMPANY

Factory, 410-432 W. Superior St.
Telephone Superior 3068 CHICAGO

O. A. Tilson PRESIDENT

DIAMOND T MOTOR CAR CO. DIAMOND CHICAGO. ILL. U.S.A.

Prompt Deliveries Guaranteed

You can depend upon our delivery promises absolutely. No delays, no disappointments. The Diamond T you buy comes to you finished and complete in every detail and ready for your service, on the day promised.

Factory Service at Your Door

Built to endure, the Diamond T needs little service. But when service is needed, it must be prompt and efficient, for an idle truck eats up your profit. We are near you and give you quick, expert service right at your door.

LET US PLACE ALL THE FACTS BEFORE YOU

CLARK, PAULLIN DECLARE WAR ON SERGEL'S PLANS

Drainage Trustees Contend He Has Designs on the Mayoralty.

Expressing the opinion that Charles H. Sergel, president elect of the sanitary district, aims to grab all the patronage of the district to be used in building up a personal political machine, Trustees Wallace G. Clark and George W. Paullin, Republicans, last night announced they would fight Mr. Sergel to the last ditch.

The declaration brought into the open the smoldering row and raised the issue outright as to whether the new president will be given control of the jobs. Mr. Sergel has intimated that there are too many job holders on the pay rolls anyhow.

Unless Mr. Sergel can win over two of the Democratic members, which Clark and Paullin charge he is now trying to do, the two Republican insurgents will be able to prevent any radical changes in the present rules.

After the Mayoralty?

Though Mr. Sergel denied he is planning to enter the mayoralty fight two years hence, Clark and Paullin say they have information that leads them to the belief Mr. Sergel has the mayoralty bee in his bonnet and that he aims to use the jobs of the district to aid his campaign for the nomination.

"When we learned just what Sergel is up to it was a big shock," said Mr. Paullin. "I don't think I ever have encountered a man of such egotism. He has got the idea that he is the whole sanitary district, that members of the board are mere sticks or something, and that we should jump through a hoop if he crooks his finger or frowns.

"He wants to control the patronage, both the ordinary jobs and the positions in the technical departments, such as the engineering bureaus. Well, Clark and I have been fighting for years to stop just that sort of thing.

Promise to Aid Him Some.

"We have told him that we would aid him to recover some of the power taken away from the president last year when the retiring president, Mr. Smyth, threatened to tie up the entire business of the district if he couldn't have his way.

"Some of the powers taken from the president at that time, such as signing vouchers, for instance, which had to be done because he held up a pay roll for months, we are ready to restore to Mr. Sergel. We told him that, but it now appears that he insists on having the board give into his hands the sole right to hire and discharge any employé of the district.

"He is crazy for power. In our talks with him that seemed to be the big thing in his mind—power, power, power. Well, we'll see about that.

"As soon as he learns how we feel about it he goes to see Dailey, one of the Democratic members. I understand he went to see another Democratic member today. He has that right, of course, but if the votes of myself and Mr. Clark are needed to put over his scheme he will be defeated.

"We are ready to work with Mr. Sergel and in harmony with him for the good of the sanitary district of Chicago. But it seems of late that as soon as a man gets elected to some public office he immediately begins framing things for some office above him."

Same Here, Says Clark.

Trustee Clark said he approved of all Mr. Paullin had said and that it could be made a great deal stronger so far as he was concerned.

"It is simply an outrage," said Mr. Clark. "The Sergel proposition is an insult to the taxpayers of Chicago when it is remembered what a fight we had to democratize the district last year.

"Mr. Sergel will be aided in every good thing he stands for, but any attempt on his part to try to boost himself into the mayor's chair by sanitary district patronage will be blocked right out in the open if we can do it."

Mr. Sergel is said to have the backing of James H. Lawley and Matthias Mueller, who were elected with him. Clark and Paullin are the other Republican members, just constituting a quorum. But with Clark and Paullin out the reservation Mr. Sergel will have to get two of the four Democratic members of the board to secure control.

H. E. Bucklen Better.

H. E. Bucklen of Chicago and Elkhart, Ind., who has been seriously ill at his home at 814 South Michigan avenue for six weeks, was reported convalescing last night by his physician, Dr. James H. Stowell. Mr. Bucklen has numerous interests in Elkhart and built the Valley Interurban railroad, running east from that city.

LINE UP COUNCIL ON LAKE RIGHTS

Eight Aldermen Reply Favorably to "Access to Lake" Club.

GEIGER FAVORS FIGHT.

Eight members of the city council have written to the "Access to the Lake" club, an association of south side improvement clubs, pledging their support to the club's campaign.

One of the letters, that of Ald. Ellis Geiger, chairman of the city council railway terminals committee, was especially peppery.

"If a satisfactory settlement cannot be reached within a reasonable time," Ald. Geiger said, "I am in favor of bringing into action all the legal powers of the federal, state, county, and city governments in going after the Illinois Central hammer and tongs, until access to the lake has been obtained and the nuisances of the present method of operating engines on the lake shore have been abated."

The other aldermen who wrote to the club were A. J. Fisher, A. A. McCormick, C. E. Merriam, H. Vanderbilt, F. J. Link, Oscar De Priest, and H. E. Littler.

Chicago directors of the Illinois Central were noncommittal during the day regarding the announcement from New York that Charles A. Peabody, who represents the holdings of the Astor estate in the railroad, had come out for electrification. John G. Shedd, one of the local directors, said he did not care to discuss it. President Markham was out of town.

Walter L. Fisher and a delegation from the Monroe Street Improvement association appealed to the south park board for the construction of a subway under Monroe street and Grant park to connect Michigan avenue with a new suburban station. President John Barton Payne of the park board expressed doubt as to the necessity for such a station.

ELLA FLAGG YOUNG WRITES BOOK ON PUBLIC SCHOOLS.

"The State and Its Schools" Is Title of Work for Which She Is Gathering Data.

Washington, D. C., Nov. 15.—[Special.]—Mrs. Ella Flagg Young, former superintendent of schools in Chicago, is here using the congressional library in the preparation of a new book on "The State and Its Schools." The University of Chicago Press has the contract to publish the book. Mrs. Young said today she hopes to have the manuscript ready the latter part of next spring.

"The work," she said, "will deal with the problems and conditions in the public schools of this country, the obstacles in their path raised by the enemy, and sometimes by their supposed friends."

Mrs. Young is preparing to take an active part in several meetings soon to be held in which many problems of interest to women will be discussed, and is gathering data for addresses. She has accepted an invitation to go to Europe with a committee of women from the women's peace congress.

HAS HIS LANDLADY 'PINCHED'

John Kiefer, Denied His Favorite Bed, Calls for the Police.

When his former landlady, Mrs. Marie Bish, 210 North Kedzie avenue, refused to let him have his "favorite bed" yesterday, John Kiefer, 3733 North Kedzie avenue, caused her arrest. She said she was holding it for back rent.

THE "NEAL WAY" FOR Drink or Drug Users

Removes CAUSE of the diseased condition which FORCES continued indulgence, creates a loathing for Drink or Drugs and soon restores normal conditions. It may be taken at home in moderate cases or in any case at head NEAL INSTITUTE. No. 511-1 East 49th St., Chicago. Call, write, or phone Oakland 439 for full information.

60 Neal Institutes in Principal Cities

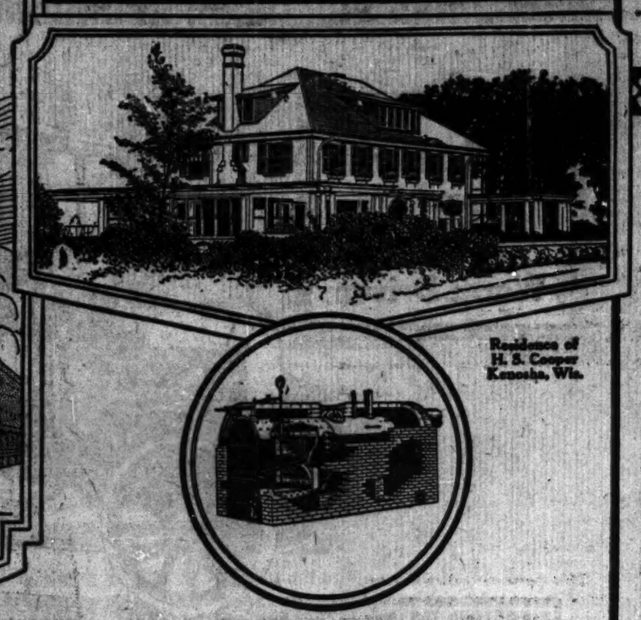

Owners of all types of buildings, from residences to office buildings, get efficient and economical service from

Weil Firebox Boilers

Smokeless and Straight Draft

The most representative buildings now being built in this country have these boilers, as part of their equipment, because they are today giving owners everywhere complete and lasting satisfaction.

Weil Firebox Boilers are efficient. They are economical. They cut down your coal bills and save you many dollars every year.

The cheapest grade of mine run coal costing much less per ton than the coal used in ordinary boilers, is burned without waste or smoke in Weil Firebox Boilers (Smokeless Type).

Do not decide upon your heating equipment until you have thoroughly studied Weil Firebox Boilers.

Write or phone for catalog giving full information.

Weil Cast Iron Boilers

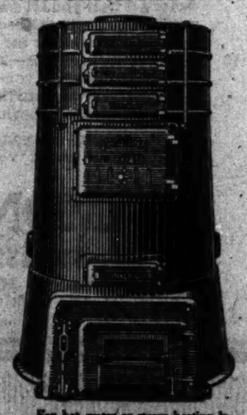

For hot water or steam heating in residences and small apartment buildings.

The hundreds installed recently for the best known users are giving efficient and economical service.

Phone Monroe 6212

WEIL BROS

Plumbing and Heating Materials
Lake and Desplaines Sts. Chicago

BRANCHES: Indianapolis, Ind. Fort Dodge, Ia.

(48)

Unchecked in its Popularity

A Diplomat's Wife in Mexico

By EDITH O'SHAUGHNESSY

"Mrs. O'Shaughnessy's letters throw a flood of light upon the whole story. They were not written to do so, but do it the more effectively for that very reason. No American who wishes to know something of actual conditions in Mexico can neglect these."
Medium Sixts Journal.

"Every word is interesting, picturesquely graphic, and fair, giving a sympathetic account of the Mexican limitations in character and customs and betraying clearly the commercial jealousy and rivalry that have fomented the trouble."
—Literary Digest.

$2.00 net.

HARPER & BROTHERS
Established 1817.

The Answer to the Gasoline Question

is in Red Crown Gasoline. It fits the requirements of the modern automobile engine as accurately as the movements of a watch fit into the case.

When you buy gas, don't bother about the gravity or the test. They have nothing whatsoever to do with the efficiency of gasoline. Buy

Red Crown Gasoline

Red Crown is efficient because its chain of boiling points is uniform and continuous.

It contains the correct percentage of boiling points for starting, the correct percentage to insure smooth acceleration, the correct percentage for the maximum of power and speed that your engine was designed to deliver. There are no gaps, the chain is continuous.

Red Crown Gasoline gives greater mileage, greater power and greater speed.

The Standard Oil Company guarantees its uniformity no matter where you buy it.

Red Crown Gasoline

Everywhere and Everywhere the Same

Made, Guaranteed and Recommended by

STANDARD OIL CO.
(Indiana)
72 W. ADAMS ST. CHICAGO, U. S. A.

EDUCATIONAL

LEARN LANGUAGES AT THE Berlitz School
Auditorium. Conveyes St. Entrance
Telephone Harrison 333
By the Berlitz Method. Students learn not only to read and write, but especially to understand and to speak the foreign Language.
TRIAL LESSON FREE
Terms may be begun at any time.

STAMMER NO MORE
Made to order. Talk with no. 4 mutual method (no "Talks on the Feet of Stammering." Phone Central 2484.
The Hatfield Institute, 100 N. Dearborn St., Chicago

Chicago School of Lip-Reading for Adults
LESSONS PRIVATE. Phone Wabash 6045.
MISS GERTRUDE TORREY,
Auditorium Bldg., 60 E. Wabash Ave.

FRENCH SPANISH
Class Work or Private Instruction.
BERLITZ-DETWILER INSTITUTE of Languages
30 N. Michigan Boul. Randolph 6447

EDUCATIONAL

RAG TIME In 20 Lessons
We'll teach you to play real ragtime on the piano in 20 lessons IF YOU DON'T KNOW A NOTE—at normal cost if you already play. Also Guitar, Banjo, Cornet, Violin, Mandolin, Ukulele and all other instruments. "Money-back" Guarantee. SEND FOR FREE BOOK. Open evenings.
Christensen School of Popular Music
20 E. Jackson Blvd., Suite 420-6-7. Harrison 6781

METROPOLITAN Business College
Twelve New Colleges in convenient locations. Write, call or phone Randolph 2286.
27 SOUTH WABASH AVENUE, CHICAGO

SHERWOOD MUSIC SCHOOL
Piano, Voice, Violin, Cello, Harp, Theory, Composition, Public School Music, Normal Training, Dramatic Art, Languages, Physical Culture, Dancing, Etc. Faculty of 75 artist teachers. Catalog mailed free. Address Secretary.
Sherwood Music School Fine Arts Building, Chicago.

Gregg Shorthand School

EDUCATIONAL

Do YOU want to Learn a Money Making Business?
A business that will guarantee an increase in salary every month.
LET US TRAIN YOU FOR SUCCESS
Day or evening classes. Call, write or phone Harrison 6200 for catalog.
GREER COLLEGE OF EXPERTS
1440 Wilson Ave.

Try one of the YMCA SCHOOLS
For Your Boy. 3 Schools.
1821 Division, 3216 Arlington, or 16 S. [illegible]
WRITE FOR BOOK OF EVENING CLASSES. BUSINESS TRAINING.
Northwestern University School of Commerce
412 Northwestern University Building
Lake and Dearborn Sts., Chicago

BRIGHT WOMEN want a bright paper. Better no breakfast than no Tribune.

ANOTHER SENATE VOTE NEEDED FOR NEW BASIC LAW

"Tribune" Poll Already Shows 25 in Upper House Favor the Measure.

Twenty-five members of the state senate, within one of a majority, have informed THE TRIBUNE that they will support a call for a constitutional convention at the next meeting of the general assembly. Replies to inquiries by THE TRIBUNE were received yesterday from two senators and four members of the house of representatives.

Results of Poll.

The poll of the assembly on the question of a constitution convention and state regulation of private banks now stands:

Senate—Twenty-five for the passage of the call and four noncommittal. Twenty-two for the state regulation of private banks and seven noncommittal.

House—Fifty-three for a constitutional convention, one against, and seven noncommittal. Fifty-three for private bank regulation, one against, and seven noncommittal.

Replies from Senators.

Five replies received by THE TRIBUNE from senators-elect follow:

F. M. HEWITT [Rep.], Carbondale—I am in favor of state supervision and control of banks. I consider it a protection to bank and public. As to constitutional convention, I would like to know more about changes that will be proposed.

HAROLD G. KESSINGER [Rep.], Aurora—I voted for the constitutional convention in the house of representatives and still favor such a resolution. Our party is pledged to it, and Gov. Dunne favors a convention. As I understand it, the resolution simply provides for the submission of the proposition to the people. If it carries, the people elect delegates, and then again they vote to accept or reject what their delegates do. It seems that at every turn the final power is with the voters of our state and that no harm and much good may come out of an attempt to rewrite our state document and secure many needed reforms not now possible under the constitution adopted away back in 1870. As far as private bank legislation is concerned, I would not care to commit myself at this time. I realize the people should be protected from any present abuses that may exist. At the same time legitimate business interests should be safeguarded. I have written for the banking laws of other states and want to study them, as well as the bills that will be introduced at the coming session, before making up my mind upon this proposition.

From Members of House.

Replies from representatives-elect are:

HERMAN E. SCHULTZ [Rep.], Chicago—I have advocated both measures in my speeches, and am of the same opinion now.

FRANK J. SEIF JR. [Dem.], Chicago—A constitutional convention is desirable. A law to protect the depositors in private banks ought to be enacted.

E. WALTER GREEN [Rep.], Hinsdale—I voted for the constitutional convention at last session, and will support the same measure at the coming session.

DE GOY B. ELLIS [Rep.], Elgin—I voted for the constitutional convention in the last session, and see no reason to change. I believe something should be done regarding our private banks; but I also believe that legislation should be passed to aid in the enforcement of the law in dry territory.

Additional replies will be printed as they are received.

Policeman's Son Hurt.

Benjamin Enright, 7355 Lafayette avenue, repairman for the Peoples Gas Light and Coke company, a son of Lieut. John B. Enright of the Central Detail station, was severely injured yesterday when a motorcycle, with a side car, on which he was riding was struck by a motor truck owned by Tuppo's Emergency Express company and driven by Michael Tamberino, 1406 West Grand avenue, at Western avenue and Fifty-first street.

HOME AGAIN

"Bobby" Graham, After Being "Kidnaped" by Agent of Father, Is Regained by His Mother, Mrs. Mabel Graham.

Mrs. Robert Graham and Bobby

"Bobby" Graham is happy again because he's home again. Last Monday Fred Hummell of 1819 Warren avenue, a friend of the Grahams, came to call on Mrs. Graham, who is separated from her husband, Robert. When Hummell departed he took Bobby with him, saying he would like to give him some candy. He didn't bring the boy back, but instead took him to the home of his father, Robert Graham Sr. Mrs. Graham caused the arrest of Hummell on a charge of kidnaping, and when Graham and Hummell appeared in court she got Bobby back again. Judge Mahoney dismissed the warrant on the ground that Hummell acted for Graham and a father cannot kidnap his own child.

FIRST STOKER OF CITY WATER WORKS RESIGNS

Andrew D. Howell Has Record of 63 Years as Municipal Employe.

Andrew D. Howell, who claims the distinction of having lighted the first fire to get up the steam to pump the first gallon of water through the city's first waterworks system, yesterday resigned from the city service on his eighty-third birthday with a record of sixty-three years as a municipal employé.

Mr. Howell entered the employ of the city as a stoker at the Chicago avenue waterworks on Oct. 27, 1853. He closed his career as a bridgetender, after holding such positions as chief engineer of the Fullerton avenue pumping station and engineer of the Fourteenth street electric light plant.

Under Mayor Cregier.

His star rose and declined with that of former Mayor De Witt C. Cregier. Mr. Howell first became a city employé when Mr. Cregier was on the commission which built the city's first water works.

"At that time," said Mr. Howell, "there were two and one-half miles of water pipes laid in the city, and the commencement of operation of the water works was hailed by the citizens of Chicago as one of the great events in Chicago's history. The first gallon of water was pumped at 3:20 p. m., Dec. 16, 1853. I lit the first fire at the Chicago avenue pumping station."

Mr. Howell served in the civil war, first in the regimental band of the Nineteenth Illinois, commonly known as the Zouaves, and later with the Chicago Mercantile battery.

Married Sixty-one Years.

Mr. and Mrs. Howell, who were married sixty-one years ago, have three children, five grandchildren, and two great-grandchildren. He is an older brother of former Ald. C. H. Howell of the old Thirty-third ward.

"I hate to give up the pleasant associations I have formed in the city service and on the river," said Mr. Howell, "but my family has persuaded me to retire and enjoy life. I guess I've earned a rest."

SLAPS CONDUCTOR; FINED $1

Mrs. Maud Wanser Pays for Tiff with State Street Car Man.

Mrs. Maud Wanser, 1520 North La Salle street, was fined $1 by Judge Beckwith yesterday for slapping the face of a conductor on a State street car.

CELESTINS VICHY
(FRENCH REPUBLIC PROPERTY)
Natural Alkaline Water
For 50 years the standard Mineral Water for the relief of Sour Stomach, Indigestion and Uric Acid.
ASK YOUR PHYSICIAN
Bottled at the Springs

The Southland
Chicago-Florida
All-Year—All-Steel Through Train
Lvs. Chicago 11.55 p m Daily
(Sleeping Cars Ready 10.30 p m)
PENNSYLVANIA LINES
Via Cincinnati and L. & N. R. R. Through Knoxville and Atlanta to Jacksonville
Scenic Route to the South
For particulars call at CHICAGO CITY TICKET OFFICE 242 South Clark Street Phones Wabash 3660; Auto. 53-812 Or address C. L. KINBALL, Asst. Gen. Passenger Agt., 942 Insurance Exchange Bldg., CHICAGO

Royal Palm
To FLORIDA
The Popular, All-Steel, All-the-Year 'Round Train, Chicago to Jacksonville—
Leaves Chicago (daily) 10:05 p. m.
Arrives Chattanooga 6:00 p. m.
Arrives Atlanta 10:55 p. m.
Arrives Jacksonville (Central) 8:50 a. m.
Sleeping cars open to receive passengers in Chicago at 9:15 p.m.
Passengers may board this train at 53d St. or 61st St. Stations.
Dining Cars serving meals en route.
Free Reclining Chair Cars, Drawing Room and Observation Sleeping Cars.
Big Four Route
Queen & Crescent Route—Southern Railway
Winter Tourist Tickets now on sale, round trip fares from Chicago to a few points in Florida below—
Jacksonville $44.10 | Tampa $55.70
St. Augustine 44.10 | Ft. Myers 55.70
Palm Beach 52.05 | Orlando 51.80
Miami 52.05 | Port Tampa 55.70
Daytona 50.05 | St. Petersburg 55.70
Havana, Cuba $82.50
Stopover privileges on tourist tickets at Cincinnati, Chattanooga (Lookout Mountain), Atlanta, Macon and other important cities en route. Attractive variable route trips, including the "Land of the Sky."
BIG FOUR TICKET OFFICE, 78 West Adams Street, Chicago
E. R. WHELER, Gen. Agt. Pass. Dept.—Phone Randolph 4520
QUEEN & CRESCENT ROUTE
A. C. Shelton, Northern Passenger Agent
SOUTHERN RAILWAY
Suite 2, Asst. Gen. Pass. Agent

Just Published

The Clan of Munes
By Frederick Judd Waugh

This book reveals a hitherto unknown tribe of fairies in forty-seven large, full-page pictures, eight in color; an American species, utterly unlike the Irish or Scotch fairies, the Scandinavian trol, or the German gnome. Their discoverer and historian is Frederick Judd Waugh, one of the most distinguished artists of the country, and now the leading marine painter.

Illustrated. $2.50 net.

The Cycle's Rim:
Sonnets to One Drowned at Sea
By Olive Tilford Dargan

"This poetry is exquisite—rich in thought, subtle in music, fresh in diction, amazing in the skill with which it follows feeling far out toward the inexpressible. . . . In short, the whole collection is of unique excellence in American poetry, perhaps I might say in modern poetry; for, in no imitative way, it harks back to 1609."—*Prof. G. H. Palmer, of Harvard.*

$1.00 net.

Studies in Gardening
By A. Clutton-Brock

With Introduction and Notes by MRS. FRANCIS KING, author of "The Well-Considered Garden."

It is in the belief that Mr. Brock's charming studies are of the best of all gardening literature that Mrs. King has supervised their American publication. Mr. Brock, who is on the staff of the *London Times*, writes of English gardening, but so largely of the general theory and practice of the art that his work is equally valuable in America, and Mrs. King in her notes has thoroughly adapted it to American climatic conditions.

$2.00 net.

Charles Scribner's Sons Fifth Avenue, New York

All Electric All the Way from Chicago to Milwaukee

QUICK, clean, dependable service and a delightfully enjoyable trip with beautiful scenery and scores of notable points of interest all along the route—that's what it means to travel via this new North Shore Electric line. Start from anywhere in Chicago and take any

"Evanston Express" Train on the Elevated

Direct connections at Central Street, Evanston, with the North Shore Electric. 30 limited trains daily. Numerous local trains. Comfortable, roomy, easy-riding cars—many of them all steel. Double track nearly all the way between Evanston and Milwaukee.

This Map Shows Only a Few of the Many Points of Interest

Ask for descriptive folder and time card.

CHICAGO NORTH SHORE & MILWAUKEE R. R.
72 W. Adams Street
Phone Central 8380

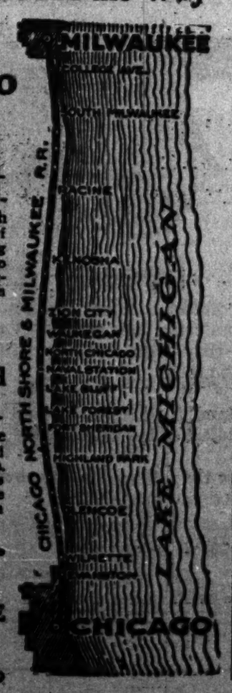

Hart Schaffner & Marx

Copyright Hart Schaffner & Marx

Here's the big idea

FOR winter motoring; an overcoat that's roomy enough to go on over everything. Made of deep, soft woolens—the best of imported and American weaves; big and warm, but not cumbersome. It's the king of outdoor coats.

Our dealer will show you other ulsters, great-coats, traveling and motoring coats; beautiful colorings; individual patterns; bold, vigorous designing.

We use none but all-wool fabrics.

Hart Schaffner & Marx
Good Clothes Makers

You'll find here all sorts of big, roomy, comfortable overcoats with the Hart Schaffner & Marx label in them; all with the smartness of style and excellence of all-wool materials that you expect in these clothes.

Maurice L Rothschild

Money cheerfully refunded Southwest corner Jackson and State Chicago Minneapolis St. Paul

COLLOQUIAL FRENCH: Tom and Jerry Savoir Faire.

The Willing Worker Gets It in the Neck

THEIR FAVORITE AUTHOR: Landlords': Tennant.

NORTH SHORE TO HAVE NEW SPORTS CLUB

Lakewood Grounds Include Space for Golf, Tennis and Water Games.

Plans of the new Lakewood club, which last month made application for incorporation at Springfield, were made public yesterday. A tract of land located about half a mile south of the Great Lakes Naval Training station and having a frontage of 450 feet on Lake Michigan has been purchased. The club will be patterned somewhat after the Saddle and Cycle club, and will have bathing beaches, a harbor, tennis courts, and a golf course.

The property acquired affords room for a nine hole course and sufficient land is under option to add nine more holes in the near future.

Fine Site for Golf Course.

The grounds of the new club are the most attractive along the north shore. Being broken by numerous ravines, they afford great opportunities for an interesting golf course. A beautifully wooded bluff slopes to a wide, sandy beach, and promises superlative bathing facilities.

The officers and directors are:

President—Stanley Field.

Vice presidents—Alfred L. Baker, Samuel Insull, Harold F. McCormick.

Secretary—Donald M. Ryerson.

Treasurer—Alfred E. Hamill.

Honorary directors — Edward L. Ryerson, Hobart C. Chatfield-Taylor.

Chairman of the executive committee—Frank Hibbard.

Directors—A. Watson Armour, W. McCormick Blair, Orville E. Babcock, Charles S. Dewey, Edward S. Moore, John A. Stevenson, Garrard Winston.

Limit Membership to 200.

The membership, which will be by invitation, will be limited to 200 and the initiation fee will be $1,000. The outlay will represent $350,000, including the clubhouse, which will cost $150,000.

Following are those who have subscribed for memberships:

Fred Ackert,	F. H. Gade,
Cyrus H. Adams,	De Forest Hulburd,
Cyrus H. Adams Jr.,	Charles Hulburd,
Keene Addington,	E. D. Hulbert,
Arthur T. Aldis,	Jas. C. Hutchins Jr.,
Frederick C. Aldrich,	George R. Ingalls,
A. W. Armour,	Samuel Insull,
J. Ogden Armour,	Francis J. Johnson,
Lawrence H. Armour,	Hugh Johnston,
Lester Armour,	Morris L. Johnston,
Phillip Armour,	Davis B. Jones,
Orville E. Babcock,	Thomas B. Jones,
Alfred L. Baker,	Stanley Keith,
Cecil Barnes,	C. G. King,
Ethelbert Barrell,	Rockwell King,
Joseph C. Beldon,	Walter D. Kirk,
Silas H. Bennett,	Frank Letts,
Dr. Arthur Bevan,	Howard Linn,
Edward Blair,	William F. Martin,
Watson F. Blair,	Arthur Meeker,
W. McCormick Blair,	John S. Miller,
John Borden,	Leoda Mitchell,
Bruce Borland,	Edward S. Moore,
Joseph Bowen,	Cyrus McCormick,
J. Dorr Bradley,	Chauncey McCormick,
Thornhill Broome,	Harold F. McCormick,
Charles E. Brown,	R. R. McCormick,
Arthur Cable,	John T. McCutcheon,
A. A. Carpentier,	R. H. McIlvaine,
Clyde M. Carr,	Robert McGann,
Edw. F. Carry,	George A. McKinlock,
Thos. S. Chalmers,	Alexander McKinlock,
John A. Chapman,	Frederick McLaughlin,
H. G. Chatfield-Taylor,	
Wayne Chatfield-Taylor,	George D. McLaughlin,
Jr.,	D. R. McLennan,
H. B. Clow,	George Nichols,
Kent S. Clow,	Mason Phelps,
William E. Clow,	L. Newton Perry,
William H. Clow Jr.,	Charles B. Pike,
Prentiss L. Cooley,	J. T. Pirie Jr.,
Charles Counselman,	K. C. Reed,
Alfred Cowles,	Carl H. Reynolds,
E. W. Cox,	George M. Reynolds,
Amasa Cramer,	Clive Runnells,
Ambrose Cramer Jr.,	Edward A. Russell,
Edward J. Cudahy,	Donald M. Ryerson,
Joseph M. Cudahy,	Edward L. Ryerson,
D. Mark Cummings,	Edw. L. Ryerson Jr.,
Robert Curtiss,	Joseph Ryerson,
Albert D. Dewey,	Charles H. Schweppe,
Charles S. Dewey,	John W. Scott,
Albert B. Dick,	George A. Seaverns
Albert B. Dick Jr.,	Howard Shaw,
Reuben H. Donnelley,	Ralph M. Shaw,
Thomas E. Donnelley,	John G. Shedd,
R. J. Dunham,	James Simons,
Scott S. Durand,	Bruce D. Smith,
Mrs. Morse Ely,	Harold C. Smith,
J. Morse Ely,	Solomon A. Smith,
Albert D. Farwell,	Walter B. Smith,
Arthur L. Farwell,	John A. Spoor,
Francis C. Farwell,	A. A. Sprague II.,
John V. Farwell,	W. Edward Stanley,
Henry Field,	John A. Stevenson,
Marshall Field 4th,	Richard Stevenson,
Stanley Field,	Douglas Stuart,
A. Watson Foster,	L. F. Swift,
Paul E. Gardner,	Glenn Thompson,
Robert Gardner,	James W. Thorne,
E. Sawyer Goodman,	Robert Thorne,
W. O. Goodman,	John D. Towne,
Tet S. Grant,	E. J. Uhlein,
Chas. B. Goodspeed,	James Vilas,
Alfred S. Hamill,	Rus J. Warner,
Frederick C. Childs,	John P. Welling,
Ernest A. Hamill,	Milton Wilson,
Paul D. Hamlin,	Garrard Winston,
James O. Heyworth,	H. Winston,
Frank Hibbard,	Wallace C. Winter,
Joseph D. Hubbard,	Bertrand Walker,
Thomas W. Hinde.	Dr. Samuel Walker,

Get Land from Syndicate.

The land tract was purchased from a syndicate known as the Chicago Real Estate Investment association, represented by McGuire & Orr.

"This new club will be another Newport," said J. Fred McGuire. "I believe these men later will purchase more property there and construct a big harbor. They probably will add motor and sail boat racing and flying and hydroplaning to the sports for which they already say they have formed the club. Work will be started in the spring and it is expected the club will be ready for occupancy in 1918."

The Great Pipe Smoke
10¢
Ask any Dealer

KELLY—THREE A. M.

CHERRY CIRCLE KIDS SHOW SKILL IN WATER BEFORE GREAT CROWD

BY KEENE GARDINER.

Forty-five junior members of the Chicago Athletic association, some of them youngsters who learned to swim only in recent weeks, took part in a boys' night swimming meet at the Cherry Circle club last night. The largest crowd that ever saw a swimming event in the club turned out, according to Director Martin Delaney. Mothers, fathers, sisters, and aunts of the boy natators made up most of the throng.

Thirteen year old Jack Noyes was the only triple winner. He finished first in the 20 yard free style swim, one length of the tank, in :11 1-5, paired with Allison Stout, he won the three legged race, and coupled with Jack Shaw he won the Siamese twin race, another team event.

The boys were taught to swim by R. M. Zimmerman, new tank coach of the C. A. A., some of them competing last night after only three lessons. With the aid of eight youngsters, Zimmerman showed the evolution of the crawl stroke, from the manner in which the smallest youngster overcomes fear of the water, to the finished performance. A follow the leader exhibition event, with Tom Golsen as leader, and a tub race, in which Stephen Wright won first, Carter Hermann second, and Joseph Graham third, were other features. Summaries:

20 yard free style [8 year old boys]—Won by Lewis Kelso; Robert Pitts, second. Time, :16 1-5.

20 yard free style [10 year old boys]—Won by Robert Rigney; Walter Shaltuck, second. Time, :16 3-5.

20 yard free style [13 year old boys]—Won by Jack Noyes; Frederick Schroeder, second; Herbert Taylor, third. Time, :11 1-5.

20 yard back stroke—Won by William Rigney; Carter Hermann, second; Clifford Arrick, third. Time, :33.

Three legged race—Won by Jack Noyes and Allison Stout; Frederick Schroeder and T. McNulty, second; J. and E. Golsen, third. Time, :21.

Siamese twins race—Won by Jack Shaw and Jack Noyes; Melville Krogness and Allison Stout, second; Harold Maguire and George Cooke, third.

Fancy diving—Won by Palmer Jones.

DEATH TAKES J. A. FARRELL.

Hartford, Conn., Nov. 15.—John A. Farrell, former National league player, died at his home here today, 60 years of age. He played second base for Providence when it was in the National league and at one time was connected with the Detroit team.

TRIBUNE DECISIONS

Decisions of "The Tribune" fight representatives are:

At Philadelphia—Johnny Dundee beat Benny Leonard (6).

At Windsor—K. O. Brennan beat beat Benny Leonard (6).

"KIDS" WILL SWIM TONIGHT IN HAMILTON CLUB POOL.

The Hamilton club team of "kid" swimming stars will start its season with a meet behind closed doors tonight. The object will be to beat as many tank records as possible. The marks which the Hamiltonians are going to shoot at represent the result of meets of years in which the cracks of all the big athletic clubs took part, but the team which will represent the Dearborn street club this year, composed almost exclusively of stars under 21 years of age, will not be bothered by stage fright because it is assaulting the records of renowned experts.

P. W. Combs Jr. and Clark Leach, two 16 year old comers, will settle a quarrel of fleetness in a special 440 yard race. A forty yard race for boys and a forty yard event for juniors are extra events.

The races are expected to settle disputed places on the relay team, give Coach Haslehurst an idea of the speed to expect from his newly built club team, and put th boys in fine fettle for the opening of competition in the annual struggle for Central A. A. U. honors.

Whitney Owls to Have Show.

Two boxing bouts and a wrestling match will feature the opening of the basketball season for the Whiting Owls at their clubhouse in Whiting, Ill., next Tuesday night.

DRAW IN LONG MAT BOUT.

John Meyers of Sheboygan, Wis., welterweight wrestling champion, and Pete Katsusky of Cornell Square, Chicago, wrestled two hours and fifty-six minutes at the Virginia theater Tuesday night to a draw. The bout was full of action. Ben Ruben, national middleweight champion, won in straight falls from Jim Osborne.

DUNDEE SPEED WINS OVER BENNY LEONARD IN SIX ROUND SCRAP

Philadelphia, Pa., Nov. 15.—[Special.]—Johnny Dundee struck hard and he struck first. This earned him the verdict over Benny Leonard in the windup at the Olympia A. A. tonight. Dundee's speed was dazzling. He performed a variety of bounces around the ring that had Leonard in a quandary.

In the first skirmish it looked as if Leonard were going to finish the contest the victor. In the opening round he dealt a smashing right to the Italian's jaw that made the latter pause for the nonce and think it over. After that punch, however, Dundee was back with a rush, sweeping Leonard clear across the ring to the ropes.

Leonard also got away with the second session. He was playing a waiting game in the hope that Dundee would run head on into his right. Dundee began to forge to the front in the third frame and was entitled to an even break in that period. Dundee displayed blinding speed in the last three rounds and carried off the honors in these sessions with a margin that permits of no dispute.

CAPRON LANDS FIRST CUE LEAGUE VICTORY; BEATS MOORE, 50-44

Joe Capron scored his first win in the Interstate Three Cushion league by defeating John Moore of Flenner's, 50 to 44, at Sensinger's Monroe street room in seventy-nine innings last night. Moore, who is making his first road trip, was credited with his third defeat, having lost at St. Louis and Milwaukee. Both men got away to a slow start, Moore getting seven points and Capron four in the first ten innings.

Score at the end of each tenth inning:

MOORE	7	18	16	21	32	38	42	44
CAPRON	6	14	19	27	36	41	50	

Referee—Ed Rein.

Kieckhefer Victor, 50 to 39.

Philadelphia, Pa., Nov. 15.—[Special.]—After holding his rival even for fifty innings, Frank Jones fell by the wayside in the late rounds of his Interstate Three Cushion league match with Augie Kieckhefer of Rockford, Ill., at the Regent academy, the visitor carrying off the long end of a 50 to 39 score. The contestants played seventy innings.

BILLIARD GOSSIP.

In the English billiard tournament at Mussey's Franklin defeated McGrillen, 225 to 186.

Pond defeated Finn, 50 to 39, at Bensinger's, getting runs of 7 and 5 in succession and later running 6.

Ehlen [49] defeated Noble [43], 42 to 29, in the class A tournament at Mussey's. Richard defeated Rankin, 36 to 33, in class B.

J. Coffey of the De Laze room took the lead in the South Side Traveling league by defeating Scott of Jenkins', 70 to 60.

Law Shaw, who has just returned from an eastern trip, will open his local season with an exhibition match at Hub Hart's room tomorrow night.

JOB OF CUB BOSS STILL UP IN AIR; TINKER IN CITY

Weeghman Denies Knowledge of Chance Negotiations—Misses Seeing Joe.

BY I. E. SANBORN.

Manager Tinker of the Cubs paid his first visit in weeks to headquarters yesterday, but did not get in touch with President Weeghman regarding a renewal of his contract. Neither did Weeghman accept Frank Chance's offer to manage the north side team for the next two years for $50,000.

As it is assiduously reported the local National league club owners are agitating a reduction in Tinker's salary, which was $12,000 a year under the three year Federal league contract that expired this fall, it looks as if a directors' meeting would be necessary before negotiations to double the cost of a nonplaying management could be authorized.

Weeghman Not After Chance.

President Weeghman denied all knowledge of any negotiations that might have led to Frank Chance's "ultimatum," but it is presumed Director William Wrigley Jr., who has extensive real estate interests in southern California may have undertaken to secure a new pilot for the Cubs as well as a new training camp. It is no secret the north side club is a "house divided against itself" on the managerial proposition. Some of you probably know what the "good book" says about that kind of a house.

Tinker did not come to town on account of the Chance offer. He arrived from the hunting camp in Schneider, Ind., night before last, following the blasting of his fond hopes that a cold spell would drive the wild fowl into their usual haunts around his camp. Instead it was so blasted cold that the ducks and geese kept right on going south "on high" all day Tuesday in search of warmer spots, so he decided to return to civilization for a few days until the temperature moderated.

Cub Boss a Busy Man.

Tinker was busy purchasing supplies for camp and Weeghman was equally busy inspecting a new machine to stop the leakage through the holes in doughnuts. Consequently they did not meet at the club's offices. The manager expects to remain in town until the end of the week and may possibly have a conference with the president before returning to Indiana.

Meantime the Cubs are in the position of possessing two training camps and no manager. In consequence plans for next season are at a standstill. No exhibition dates can be booked definitely until it is decided finally whether or not a release from the Tampa contract can be obtained, so as to leave the north side club free to condition its athletes in California.

Meantime the Cubs have a kid catcher who is expected to win the regular mitt away from either Archer or Wilson next spring. His name is Pickles Dillhoefer and he was drafted from the Milwaukee club last fall. He is touted to be a second Ray Schalk, thereby giving him a heavy handicap before the start.

Resembles Sox Backstop.

He will have to live up to the touting from the outset or disappoint the fans. He resembles Schalk in build, being short and stocky as well as aggressive and gabby. Dillhoefer batted .292 with the Brewers last season in fifty games. He is a native of Cleveland.

Nothing has been heard at the American league headquarters from either President Johnson or President Comiskey, who went ranch hunting in Wyoming last week and were expected back yesterday.

TURF DOPE

BOWIE RESULTS.

First race, 2 year olds, 5½ furlongs—Middling Miles, 97 [Kelsay], $13.60, $4, $2.80, won; Green Tree, 113 [Robinson], $2.80, $2.80, second; Kathryn Gray, 113 [Butwell], $9.90, third. Time, $1.09 4-5. Bell Cow, Supernal, Sevilla, Moonlighter, Glory Bells, Chanung, and Aimee T. ran.

Second race, 6 furlongs—Ina May, 107 [Crump], $7.20, $6.80, $6.50, won; Golden Last, 107 [Lyke], $7.80, $6.50, second; Saiza, 115 [Shuttinger], $10.50, third. Time, $1.16 1-5. Ethan Allen, Anxiety, Colora, Breeze Corn, Ancora, Mac, Minda, Agon, Superintendent, Blue Cap, Grizzlie, and Humiliation ran.

Third race, 1 1-16 miles—Burgiar, 108 [Mink], $25, $10.80, $5.70, won; Prime Mover, 108 [D. Hoffman], $10.60, $4.80, second; Lynn, 97 [Crump], $3, third. Time, 1:53 4-5. Colonel Holloway, Senator Casey, Rake Off, Goodwood, and Tom Hancock ran.

Fourth race, 1 mile—Haberk, 114 [Shuttinger], $3.40, $2.50, $2.30, won; Venetia, 104 [Crump], $3.50, $2.60, second; Sir William Johnson, 110 [Haynes], $2.70, third. Time, 1:44 2-5. Hayden and Mac ran.

Fifth race, 1 mile and 20 yards—Vermont, 110 [Shuttinger], $3.30, $3.40, $2.30, won; Plumose, 106 [Crump], $3.80, $2.80, second; Bonnie Tess, 107 [Ball], $2.80, third. Time, 1:46 2-5. Infidel II., Politician, Greetings, and Gibraltar ran.

Sixth race, 1 1-16 miles—Valas, 113 [Ball], $35.60, $19, $11.80, won; Dartworth, 113 [Mink], $13.50, $10.80, second; Hiker, 102 [Davies], $7.10, third. Time, 1:53 2-5. Young Emblem, Rose Juliette, Bob Redfield, Thomas Callaway, Yodeler, Perin, and Finales ran.

Seventh race, 1 mile and 70 yards—Dr. Charnet, 110 [Haynes], $62.40, $19.80, and $8.80, won; Harry Lauder, 106 [J. McTaggart], $6.60 and $4.40, second; Soldier, 113 [Keogh], $3, third. Time, $1:50 2-5. Chivator, Edna Kenna, Handfull, Dundreary, and Batwa ran.

ENTRIES FOR TODAY.

New York Morning Telegraph selections:

First—Tyrant, Kentucky Boy, Sea Breeze.

Second—Wakeag, Alvord, Cherry Ripe.

Third—Between Us, The Busybody, Commansia.

Fourth—Yankee Notions, Lohengrin, Pontefract.

Fifth—Republican, Good Counsel, Quien Sabe.

Sixth—Baby's Sister, Patty Regan, Abdon.

Seventh—Jem, Menlo Park, Charles Francis.

First race, maiden 3 year olds, 5½ furlongs—Glanaginty, 112; Lucius, 112; Feluca, 109; Seabreeze, 112; Burney Kurney, 112; Beotles Baby, 109; Kentucky Boy, 112; Tyrant, 112; Tease, 109.

Second race, 3 year olds, 7 furlongs—Waukeag, 103; Kilkenny, 106; Ed Roche, 111; Alvord, 106; Cherry Ripe, 111; Jeanna II., 108.

Third race, 6½ furlongs—King Mart, 115; High Horse, 110; Favour, 105; Between Us, 115; Alcourt, 109; Progressive, 104; The Busybody, 113; Pierrot, 109; Comments, 104.

Fourth race, 6½ furlongs—Squeeler, 124; Past Master, 116; Lily Heavens, 107; Yankee Notions, 122; Pontefract, 119; Sharapsel, 102; Lohengrin, 115; Altamaha, 108.

Fifth race, 2 year olds and up, 1 mile—Quien Sabe, 114; Republican, 112; Sam Stick, 114; Ash Can, 108; Lillie Baker, 114; Good Counsel, 107.

Sixth race, 1⅛ miles—Orperth, 111; Ed Bond, 103; Patty Regan, 106; Abdon, 108; Uncle Will, 108; Batwa, 108; Baby Sister, 108; Blackford, 109; Nannie McDee, 108.

Seventh race, 1 1-16 miles—Armament, 116; Charles Francis, 110; Wodan, 105; Menlo Park, 113; Fairy Legend, 105; Stir Up, 105; Pinch, 110; Jem, 111.

SMITH TOPS PIN MEN WITH GAME WHICH NETS 276

Lancaster Bowler Makes Good Bid for Perfect Score at Leffingwell's.

Henry Smith, one of the Leffingwell leaguers, tried to equal Mulcahy's game last night but stopped short by 276, exactly 100 pins more than he bowled in the game just ahead of him at the same counters from being whitewashed by the Loren Millers. Smith averaged 211 for the trip. Turner shot 673 for the Millers and was the chief cause of his side's victory.

Joe Koncel's 220 game on the Southwest Banks helped him to a 544 total in the Oakley league and cost Alb. Roebec's club two defeats. Ben Kolbeck ran wild on bases in the Mohawk league with a 267 game that gave him a 637 series. His Kruegers won three straight from Ald. Bauler's club. Fruling got 614 on the same team.

Other features of the night were Berkland's 640 for the Reddings in Berger's league, Frank Pribyl's 646 for the Semradek, and Hickey Brothers' 661 series in the Logan Square, with Frank Grebe, Louis Zuhn, John Lang, Louis Birns and Paul Block all turning out big averages, and Al Toeman's 214 1-2 for the Wieland Dairys in the Bryn Mawr.

Joe Vlacika downed Bill Brennan in a postponed game in the Greater Chicago league in eight games. Scores were: Vlacika, 186, 188, 183, 199, 222, 214, 199; Brennan, 211, 182, 172, 189, 205, 226, 188.

LEFFINGWELLS.

LANCASTER BOAK				L. MILLER			
Good	159	210	175	Gaither	146		
Weitzel	139	192	203	Brent	197		
Mathie	157	164	160	Troth	202		
Scanlon	194	204	154	Turner	240		
Smith	181	176	276	Zuman	188		
Totals	829	946	1028	Totals	884		
J. K.	862	821	887	W. Cubs	823		
W. Dairys	910	905	860	Hines	775		
F. Friars	1000	946	870	O'sun'rs	897		

OAKLEY.

L.W.S.B.	884	872	969	Ald. H.	824		
Able Br.	900	907	955	Gars	Ft.		

BERGENS.

Edelweiss	852	882	960	H'burgs	888		
O'berg's	873	888	836	B'mans	884		

Omar omar
Omaroma

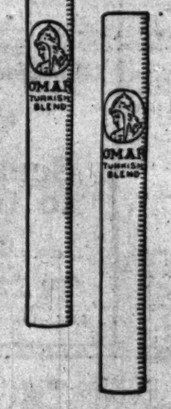

Take *two* Omars and write them—Omaromar—you get the word aroma. Take *one* Omar Cigarette and smoke it—you get the real aroma.

Omar aroma is a soothing and contenting balance of rich Turkish and ripe accentuating leaves. It is smooth and yet edged in its aroma-tones.

Omar—the perfect Turkish blend. Even the words blend.

OMAR
CIGARETTES
"It's the Omar-Aroma that counts"

20 for 15 Cents

Guaranteed by
The American Tobacco Co.

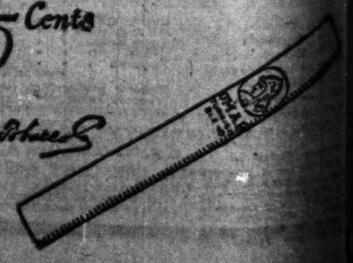

15¢ Each
CLARION 2⅜ in.
LENOX 2⅜ in.
Two heights in the new
Ide
COLLAR
Ide Collars have—exclusively—Linocord Unbreakable Buttonholes
GEO. P. IDE & CO., Makers, TROY, N. Y.
Also Makers of Ide Shirts

Overland
Model 75 B

$635
5 Passenger Touring Car
Roadster $620
f.o.b. Toledo

31½ Horsepower

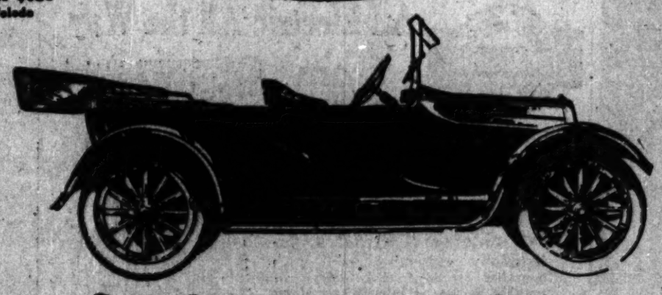

Speedy and Easy Riding

There's little comfort in most low priced cars. You can't use their speeds. They jostle you—they ride roughly—they don't hold the road.

The $635 Overland is different. It is not only the speediest of low priced cars—

But you can use the full speed of its powerful motor when you need it.

It has long 42-inch, easy riding, shock absorbing cantilever rear springs. In addition the 75 B Overland is a longer car—104-inch wheelbase. And it has 4-inch tires.

Its smoothness and ease of riding at any speed would do justice to a much larger and heavier car.

Come in and let us demonstrate. That's the best kind of proof.

OVERLAND MOTOR CO., Distributors
2419-23 Michigan Avenue Telephone Calumet 5500
The Willys-Overland Company, Toledo, Ohio
"Made in U. S. A."

THEY COME IN PAIRS: Sweet and Sour.

Inspiration Is Largely a Matter of Digestion

THEY COME IN THREES: Triplets.

COACH STAGG TAKES BLAME FOR MAROONS

But Others at the Alumni Dinner Laud 'Old Man' and His Team.

BY WALTER H. ECKERSALL.

Assuming all responsibility for the failure of his team to make a better showing after he had declared he had promising material, Coach Stagg of the University of Chicago football eleven delivered an address at the annual dinner of Chicago alumni at the University club last night, which brought tears to the eyes of every one in attendance, including men who had played on the first Chicago football teams organized by the "Old Man" in 1892.

Stagg told the alumni the exact situation on the Midway. He said he has about thirty men eligible for his team every year, that they must uphold scholastic conditions stricter than in any other university in the conference, and that the great majority of them, although good students, are sadly lacking in football requirements.

Can't Think for Men on Field.

"Gentlemen of the University of Chicago Alumni club, I did not come here with the idea of making a long speech," Stagg said. "I assume all blame for the showing of this year's team. Although I have tried to teach the boys plays, offensive and defensive, which would make us a contender for the conference championship, I cannot do the thinking for them on the field.

"I am not he to make any excuses. At the beginning of the season we had great prospects. The men were physically constituted to play football, but they lacked that intuition so essential to success on an athletic field. Although some of the men have played brilliant football, their work has been thrown to naught by the failure of others to perform the right thing at the proper times.

"I have been condemned by persons for not selecting a better schedule. I did not know Carleton was as strong as it turned out to be. I did not know Northwestern was as powerful. It is the first time in years that the Purple has been a contender for the title.

All Aim to Beat Maroons.

"Every team in the conference tries to beat Chicago. They point their arrows to the Chicago game. We have men on this year's team who are the best students in college, but they fail to deliver in the pinches on the football field. I am not responsible for such conditions, but I am willing to assume the blame. We have a fighting chance to beat Illinois on Saturday, and I am sure these men can accomplish this purpose if they play mental football."

President Harry Pratt Judson also delivered an interesting speech, in which he praised the playing of the team and commended the work of Coach Stagg. He prophesied a victory over Illinois. Dr. Ralph Hamill, Donald P. Richberg, Dean James Weber Linn, and others lauded the work of Stagg and this year's eleven. One of the greatest ovations ever given a Maroon player at the alumni dinner was that handed Pershing, who is blamed for the defeats this season. Three hundred alumni attended the dinner.

Stagg Lectures on Defense.

The Maroons finished practice early last night and dressed for the banquet. On the home ride Coach Stagg lectured the men on details of the defense that it is hoped will stop Zuppke's attack.

There probably will be no changes in the Maroon lineup for the start of the game, except a possibility of a new pair of ends, but Coach Stagg surely will make changes immediately if the team starts poorly. Parker and Higgins started on the ends in the Purdue game and later were replaced by Brelos and Norgren. The work of Brelos was so good he can hardly be kept out of the lineup. Higgins probably will go back at guard, and Norgren is almost certain to start at end, half back, or full back.

The quarter back situation still is puzzling the students, but it is the general opinion that Graham will be the pilot and that Pershing will be used part of the time at half back.

From the present outlook a big crowd of students will make the pilgrimage to Urbana. The seat sale opened yesterday and many tickets were purchased. The sale closes tonight. Special trains will leave Friday evening at 6 o'clock and at 9:40 Saturday morning, and will return Saturday and Sunday nights.

ZUPPKE WARNS HIS ELEVEN TO BEWARE OF CHICAGOANS

Urbana, Ill., Nov. 15.—[Special.]—Addressing the regulars today to keep them from being overconfident of victory over Chicago, Bob Zuppke brought up the Ohio game as a horrible example.

"The university ought to fire you and me, too," declared the dynamic little coach, "for letting Ohio beat us. You came back against Minnesota all right, but look out or you'll go back against Chicago."

Opinion, which immediately after the Minnesota game held the Maroons easy meat for Capt. Macomber's men, has begun to settle down to a belief that Saturday's contest will be a battle.

GRID ACCIDENT FATAL TO CENTRAL COLLEGE BOY

Fulton, Mo., Nov. 15.—Hiram Cole, a 21 year old student of Central college, Fayette, Mo., who was injured in a football game with the Missouri Military academy team Monday, died in a hospital here tonight. He never regained consciousness after being tackled and striking his head on the frozen ground.

Palmer Victor in Roller Event.

Harry Palmer of Riverview beat out Paul Bunn, Lexington A. C., in a close finish in a five mile amateur roller race at White City last night. Third place went to Lloyd Gulbranson of White City, whose speedy work most of the distance forced the leaders to make fast pace. Palmer's time was 17:35.

THE BUNK OF A BUSY BRAIN

LIGHT OCCUPATIONS

I HAD A FUNNY DREAM LAST NIGHT,
BE WARE! IT MAY COME TRUE.
IT MIGHT HAVE BEEN A PIPE DIT DREAM,
OR MAYBE THAT LAMB STEW—
BUT IF YOU HAVE NOTHING ELSE ON HAND,
I'LL TELL MY DREAM TO YOU.
I WAS WANDERING THROUGH THE HALL OF FAME,
IN NINE TEEN, NINETY-NINE
WHEN I CAUGHT A GLIMPSE OF SOMETHING
THAT MADE CHILLS RUN DOWN MY SPINE.
A STATUETTE OF SIDNEY SMITH
WAS SITTING ON A SHELF,
ALMOST AS REALISTIC
AS THE OLD BOY HIM SELF.
BENEATH IT WAS A PLATE OF BRONZE,
AND ON THAT PLATE I READ—
THE STORY OF THAT GUN CALLED SMITH,
WHO SINCE NINETY-THREE WAS DEAD.
MY HEART SANK DOWN AS DOWN THESE LEAD,
AS ON THAT TABLET I READ:
"IN MEMORY OF ONE SIDNEY SMITH
WHO ONCE LIVED IN THIS NATION.
AND DROVE YOUNG MEN AND WOMEN
TO AN EARLY RUINATION.
WE HAD TO BUILD MORE COOLERS
AND WHEN THEY WERE FILLED UP,
WE HAD TO PUT THEM IN A LINE
AND SHOOT THEM WITH A KRUPP.
WE HAD TO CAPTURE ALL THE SQUIRELS
AND KEEP THEM IN A CAGE
'CAUSE EVERY TIME THEY'D SEE A NUT
THEY'D FLY INTO A RAGE.
THE KINGS IN EUROPE STOPPED THEIR WAR,
AND SHED MOST BITTER TEARS;
HE MADE THEM LOOK LIKE PIKERS
AFTER FIGHTING ALL THOSE YEARS.
AT LAST HIS FAME AS THICK AS FOG,
SPREAD OVER ALL CREATION,
HE SAID 'I CAN NOT TELL A LIE!
'TWAS MY LIGHT OCCUPATIONS.'"

BY R. N. DICKSON

POET LAUREATE OF QUALITY HILL

WE WILL NOW ALL RISE AND SING NO. 17 IN THE GREEN BOOK.

PREVIOUS VANDERBILT CUP RACE WINNERS

Year.	Driver and car.	Distance.	Time.
1904.	Heath, Packard	284.60	5:25:45
1905.	Hemery, Darracq	283.60	4:39:08
1906.	Wagner, Darracq	297.10	4:50:10 2-5
1908.	Robertson, Locomobile	252.50	4:09:48 1-5
1909.	Grant, Alco	278.60	4:25:42
1910.	Grant, Alco	278.60	4:16:58
1911.	Mulford, Lozier	291.50	3:56:00
1912.	De Palma, Mercedes	320.60	4:29:31
1914.	De Palma, Mercedes	326.60	3:52:01
1915.	Resta, Peugeot	290.90	4:27:37

No races in 1907 and 1913.

UNION OF SPEEDWAYS IS MADE PERMANENT; MEN PICK OFFICERS

At a meeting yesterday at the Chicago Automobile club where the air seemed to be surcharged with suspicion, the American Speedways association, formed for mutual benefit and coöperation, was permanently organized by the adoption of a constitution and the election of the following board of governors:

Class A, consisting of speedways having tracks less than two miles in distance; James A. Allison, Indianapolis; Harry S. Harkness, New York; David R. Reid, Chicago, and Harry S. Lehmann, Cincinnati.

Class B, consisting of speedways having tracks less than two miles in length: Charles W. Johnson, Uniontown, Pa.; Fred H. Perkins, Providence, R. I., and Samuel Orloff, Des Moines, Ia.

Governors Elect Officers.

The board of governors elected the following officers, who will serve until the 1917 annual meeting, which will be held in New York at the Waldorf hotel on Jan. 12:

President, Harry Harkness; vice president, James Allison; secretary, T. E. Myers, Indianapolis; treasurer, Harry Lehman; executive committee, Harry Harkness, David R. Reid, and T. E. Myers.

The following speedways sent representatives to yesterday's meeting:

Indianapolis, T. E. Myers; Uniontown, Charles Johnson; New York, Harry Harkness and George F. Dillenback; Providence, Fred H. Perkins; Des Moines, Samuel Orloff; Chicago, David Reid, George H. Shank, C. M. Wiebe, and Frank Foster.

Omaha and Tacoma Missing.

Cincinnati was represented by proxy, but Omaha and Tacoma failed to respond to the call for the meeting, although agreeing to join the association.

John S. Campbell, the local attorney, and Fred J. Wagner of New York, the veteran starter, attended in the capacity of expert counsel.

Football Game Canceled.

St. Louis, Mo., Nov. 15.—Announcement was made today that the football game between Washington university and the Southern Illinois Normal, scheduled for next Saturday, had been canceled.

RESTA FAVORITE FOR VANDERBILT CUP RACE TODAY

Santa Monica, Cal., Nov. 15.—Twenty-one racing cars, primed for speed, were given their final tuning up today preparatory to the Vanderbilt race here tomorrow. All eyes were turned on the "Big Three," Resta, Aitkin, and Rickenbacher. Dario Resta, champion of England, nursed his French Peugeot around the eight mile triangle with an ease and quiet that stamped him a gentle driver, while Rickenbacher thundered his Duesenberg around for the fastest time ever made on the course.

Resta Rules Favorite.

Resta is favorite. Rickenbacher and Aitkin also are well backed, while Pullen, Mercer, and Cooper, Stutz, are considered likely dark horses.

Managers of the races are preparing for 150,000 spectators for each of the big events. The 294 mile Vanderbilt will start at noon tomorrow and the 400 mile Grand Prize at 11 a. m. on Saturday.

Entries for Vanderbilt.

Entries for the Vanderbilt cup race follow:

Car.	Driver.
Delage	Oldfield.
Mercer	Rickenbacher.
Mercer	Thomas.
Mercer	Pullen.
Hudson	Rooden.
Stutz	Cooper.
Durant Special	Durant.
Hartman Special	Lentz.
Herculee	Agara.
Duesenberg	Nicola.
Chevrolla Special	Belden.
Gandy Special	Price.
Duesenberg	Rickenbacher.
Peugeot	Resta.
Peugeot	Aitken.
Duesenberg	Weightman.
Omar Special	Toft.
Duesenberg	Bunaca.
Hudson	Vail.
Hudson	Patterson.
Owl Special	Marshall.
Cody Special	Cody.
Marmon	Jackson.

MARLEY 2½ IN.
DEVON 2¼ IN.

ARROW COLLARS

15 cts. each, 2 for 25 cts.

CLUETT, PEABODY & CO., INC. MAKERS

— IN THE — FOOTBALL CAMPS

WISCONSIN.

Madison, Wis., Nov. 15.—[Special.]—Wisconsin football players studied movies today to aid in preparing for Saturday's game with Minnesota. Pictures of the Illinois-Minnesota game are being shown in Madison and this afternoon the Badger coach had his cohorts sit through the show and follow the Gopher style of play as closely as possible as it was revealed by films. Especial attention was paid the Northmen's forward passes, worked usually by Wyman to Easton.

After the movies Coach Withington assembled his players in the stock pavilion, as the near zero weather made outdoor work impossible. After a short signal drill the reserves played the game that pictures indicated Minnesota followed and the varsity studied solutions for breaking it up.

MINNESOTA.

Minneapolis, Minn., Nov. 15.—[Special.]—Coach Williams must be fearful of the contest Saturday with Wisconsin, for he has made some more radical changes in the lineup. Jack Hansen has been placed on the side lines and his berth at center is now held by Capt. Townley, erstwhile guard and tackle. Townley's place at right guard is being filled by Ecklund, who qualified there during Mayer's disability.

Parker Anderson and Flynn are being tried at right end and there seems little chance for Buckley to play there Saturday. Sprafka was out of it yesterday giving way to Wise, but was back at left half today. Perry Johnson, Quarter Back Long's understudy, is out of it for the season with a broken hand. He got his injury in the same mixup that cost Jordan, sub end, four or five teeth recently.

MICHIGAN.

Ann Arbor, Mich., Nov. 15.—[Special.]—Genuine winter has arrived in Ann Arbor and is making practice for the Wolverine gridiron squad anything but pleasant. Ferry field is covered with more than an inch of snow, and there is grave reason to believe that it will have a bad effect on Coach Yost's tactics next Saturday in the Pennsylvania game.

A half hour's scrimmage, during which the varsity scored two touchdowns against the scrubs, featured the practice of the Yale eleven. The remainder of the drill was devoted to individual instructions to the linemen, a dozen former stars assisting Coach Tad Jones in this work.

HARVARD.

Cambridge, Mass., Nov. 15.—The Harvard Athletic association tonight announced that few, if any, of the players who started against Princeton would be in the Crimson's initial lineup against Brown on Saturday. The Harvard coaching staff, it was explained, had made this decision in order to avoid possible injuries to first string men and to give the substitutes who may be used against Yale experience in a hard game.

WOMEN ASK FOR RECORDS FROM A. A. U. COMMITTEE.

New York, Nov. 15.—For the first time in the history of the Amateur Athletic union women swimmers appear as applicants for recognition in list of records claimed by track and field athletes during the last season. The list will be submitted to the record committee for teh approval of the delegates of the various associations, who will meet here in annual session Monday.

Twelve new records were brought out by the recognition of swimming races for women. Herbert E. Vollmer of the New York Athletic club, Claire Galligan of New Rochelle, N. Y., and Olga Dorfner of Philadelphia divide almost evenly the applications for the swimming honors.

Applications for only five records on the flat were made. George Bronder's mark of 190 feet 6 inches in the javelin throw made at the national championships at Newark, N. J., is the only field record upon whose worthiness as a world's record the committee will have to pass judgment.

MOORE'S HORSES WIN PRIZE.

New York, Nov. 15.—William H. Moore, with his four prize grays, for which he is credited with having paid nearly $100,000, in the hope of winning the Vanderbilt challenge cup at the horse show here, took the preliminary event tonight by winning first place in the class for road teams shown before coaches.

Mrs. M. Robert Guggenheim, who has been exhibiting horses at the horse show here, was injured today when her horse, The Knut, reared, striking her on the head. Her face and right eye were painfully bruised.

PURPLE COACH WORKS TO KEEP TEAM FIGHTING

BY EVAN STONE.

Coach Murphy yesterday treated his Purple athletes to the first scrimmage since the Iowa game. Before the session was over the entire squad had a taste of the pigskin pastime on frozen ground. Cotton mittens protected the athletes' hands from the frosty clods, but Wee Willie McGill neglected to provide cushions, and consequently many of the men ate their dinner in some pain.

Murphy drove his men at a hard pace in an effort to awaken them to a realization that they will be in a battle on Saturday. The Purple mentor's chief trouble now is to keep his players a fighting unit. His fear is that the sentiment "too proud to fight" is creeping into the minds of some of the stars, and if necessary to dispel this atmosphere of sentiment Murphy will shift a few of the shining lights to glow dimly on the bench while substitutes will get their chance on the field of battle.

Must Keep Up Fighting Spirit.

A few quick changes in the game with Iowa had a salutary effect. The Purple coach makes it plain to the players that if they can't keep the proper mental attitude in scrimmage and in the games his only remedy is a dose of bench cogitation.

Murphy's fear of Purdue is not assumed for the benefit of his team, but is a real apprehension based on the fact that Purdue, besides being a team of weight and power, will have had two weeks to reorganize and perfect a new offense for use against the Purple. His belief that Iowa would be a tough opponent for similar reasons was borne out by the fact that the Hawkeyes used an entirely new line of plays.

Cigrand Out in Uniform.

Cigrand, whose ribs seem to have mended, was out in his suit and took part in the lighter work, but was kept out of scrimmage. Capt. Pattie Driscoll cavorted about in old time manner and apparently is in shape to perform up to standard. Mueller and Bradt, two subs who have gained little of the spotlight, were given a try at the positions held by Kohler and Ellingwood. Mush Underhill showed a world of pep and is almost sure to take part in the battle against the Boilermakers.

Coach Murphy gave his line men a share of his attention, striving to perfect a unison of play. Babe Smith is gradually developing a desire to be aggressive. Purple rooters are waiting to see what will happen to the opposing line when Babe really does wake up and begin to fight.

O'Flaherty, known better as "O," has become a stylish person as a result of a bet on the Purple against Iowa, in which he won an electric car. "O" rides now. He says the poor may walk. Yesterday he was busy decorating his auto in purple and green for a triumphant parade to the Purdue game. "O" wants it understood that the green isn't for "Hengland."

Purdue Finishes Drill.

Lafayette, Ind., Nov. 15.—Still crippled, but determined to make a better showing than in previous big nine games, the Purdue football squad completed its preparations today for the game with Northwestern on Saturday at Evanston. It is likely that at least three regulars will be out of the game. The team had snappy signal drill and tomorrow afternoon it will leave with Coach O'Donnell for Chicago. The players will go directly to Evanston and will have secret practice there tomorrow. In all probability Jordan will play in Bern's place at tackle, while Dixon will play half back in Allen's place. Van Aken may get into the game. If he does not Miss will play right end. Huffine probably will do the punting unless Allen gets into the game. The big full back is in good trim.

PRAYER WON A GRID TITLE.

Decatur, Ill., Nov. 15.—That prayers on the gridiron are what won the championship of the "Little Nineteen" conference for the Millikin football team was the statement made today by Capt. Eugene Sutherd. At critical points in all games during the season Sutherd called his players about him and said a few words of prayer. Then they went in with renewed vigor and made their first down every time. Millikin will send a special trainload of rooters to Bloomington Saturday to play the Illinois Wesleyan team.

In the Wake of the News

By RING W. LARDNER

WHAT WAS IT?

IN the Cornell-Michigan game Shiverick cut loose with a punt that sailed a few miles over Zeiger's head. Zeiger made no effort to get under it—there wasn't a chance. He hoped it would roll over the goal line. But the ball came to rest about a yard out. Zeiger loped up to it and then turned round to see whether there were enemy soldiers in the vicinity. A Cornell end was right on top of him. The Cornell end pushed Zeiger into the ball and the ball went across the line. Zeiger and the Cornell end scrambled for it and both appeared to fall on it at once.

The referee sent an A. D. T. boy for a book of rules.

The boy must have gone to Syracuse for it.

When he returned the referee looked in the book and then gave the ball to Michigan on its one yard line.

Was he right?

REPORTORIAL REPARTEE.

Two of our reporters were, as usual, talking. They talked into an argument and a wager was suggested. One of them produced quite a roll.

"Where did you get all that money?" demanded the other.

"Where do you suppose I got it?" said Mr. Harburg. "I stole it."

"If you got it from THE TRIBUNE, you d.d.," retorted Ben Kendall.

PROBABLY FAILED.

A Michigan rooter stopped a citizen of Ithaca on Main street, or whatever it is, Saturday morning.

"Where is the Alma Mater?" the Wolverine inquired.

"Let's see," said the Ithacan. "I don't know, boss. I don't believe it's running no more."

VERY.

There was a close race for the legislature in the Fifth district of Milwaukee county. Otto Battger, Democrat, received 804 votes. William Leben, Republican, received 781. The winner was G. H. Poor, Socialist, with 813.

"Pretty Poor!" comments R. F. B.

Yes. But we have to print it; we're hard up today.

HYDE PARK WILL PLAY IF TITLE IS STAKED

Hyde Park High school footballers are willing to play Englewood again on the condition that such a contest be for the championship of Chicago league. This announcement was made by Coach Arthur [Butch] Scanlon last night, but in all probability such a combat never will be staged.

In the first place, Coach Baradell of Englewood never would consider such a scrap of title caliber, and secondly, Principal Loomis of Hyde Park, probably will not recede from the stand he took at the time Right Tackle Wilder of Hyde Park was declared ineligible for being over the 21 year age limit. Although Hyde Park won from Englewood, 7 to 0, and later from Harrison, 20 to 7, both contests were declared forfeited, as Wilder was a participant in both.

"Sure we are willing to play Englewood," Scanlon said. "But unless the championship is at stake there is no use in scheduling such a game. Just to show how much better we were than Englewood, I point to the fact that Englewood made only one first down in our game and that we were outweighed nearly twenty pounds to the man.

"The fact that we hired a shoemaker to put inch cleats on the boys' shoes the night before the game redounds to our credit and showed that we believed in preparedness. Besides, we had only three boys back from last year's team. We regret the loss of those two games through forfeiture, but every Hyde Parker is convinced that his school team is better than Englewood's."

Roller Stars Race Tomorrow.

Art Eglington and Al Krueger are wagering they will finish in front of Roland Chief Dreamland's roller star, when they meet in the fifteen mile individual race at the Riverview rink tomorrow night. In addition to the race for the professionals there will be a three mile handicap for the amateurs.

PLATTSBURG IS MADE WITH THE OVAL CUT . . . HOLE

IT'S AN EXCLUSIVE FEATURE OF

Lion Collars

15 EACH 6 FOR 90 C

LION SHIRT & COLLAR CO., TROY, N. Y.

YALE MEN PAY TRIBUTE TO MEMORY OF SHEVLIN.

New Haven, Conn., Nov. 15.—Tribute to the memory of Thomas L. Shevlin, former Yale football captain and coach, who died last winter, was paid by 2,500 Yale students at a massmeeting tonight. At the mention of Shevlin's name by one of the speakers the students rose in a body and gave the university cheer with nine "Shevline" at the end.

A year ago Shevlin came to New Haven from the west and developed what seemed to be a hopelessly beaten team into one that won over Princeton.

Head Coach Tad Jones, principal speaker at the meeting, said the two greatest Yale captains, in his opinion, were Shevlin and Black, present leader of the eleven. Jones spoke optimistically of Yale's chances in the Princeton game on Saturday.

TWO SEWARD FIVES VICTORS.

Seward Park basketball teams scored a double victory last night in their gymnasium. The 105 pound team defeated Northwestern juniors, 22 to 16, although outweighed twenty pounds. The S. . Cavaliers won from the Christ Church Comets, 30 to 11, after leading, 15 to 4, at half time.

EASTERN PREP TEAM ARRIVES TODAY FOR GAME WITH DE PAUL

BY OTTO A. ENGEL.

St. Johns academy football players of Danvers, Mass., who still battle De Paul academy at Weeghman park Saturday afternoon in the first intersectional prep combat of the season, will arrive tonight from Boston after a twenty-seven hour trip. The easterners will be in charge of Coach Allan Elward, former Notre Dame star, and Brother Thomas, director of athletics.

The invaders will be met by Roger Faherty, a De Paul alumnus and special corporation counsel. Mayor Thompson conveyed his regrets of his inability to be present and delegated Faherty to do the honors in his behalf and to extend to the visitors the hospitality of the city. There also will be several hundred De Paul students present to welcome the Bay Staters and conduct them to the Edgewater Beach hotel, which will be their headquarters during their stay in Chicago.

Defense Satisfies Coach Paupa.

Answering Coach Paupa's call for beef to scrimmage against the academy, nearly two full teams of university players and former students appeared at the north side field. Even Coach Paupa got into the scrimmage, and after a test of an hour and a half he pronounced his defense equal to anything in the west.

Tom Cummings, former all-state center; Jack Richmond, a star end in days gone by; and Sars Bryne, who was a power a few years ago, assisted Paupa with the coaching. Bryne and Paupa took charge of the backfield men, while the other two gave individual attention to the linemen.

Locals Average 143½ Pounds.

After the drill every player was weighed and when the accountants had gone through the figures it was found that the average was only 143½ pounds. Reports from Boston yesterday showed St. Johns team would average 162 8-11 pounds, nearly twenty pounds to a man heavier than the local youngsters. Despite this handicap De Paul expects to pull through with the victory by the overhead game.

ON BASKETBALL FLOORS.

Dodgers of Englewood High school defeated the Advanced Alebra five, 14 to 9, in the class championship game, after playing an extra period. Joslyn of the victors scored the five extra points after the count was tied, 9 to 9, at the close of the second half.

Mesereons won three games last night at Holstein park. The first team defeated Donnelley & Sons five, 66 to 17, after leading at intermission time, 30 to 8. The 125 pounders won from the Tuley Gym team, 44 to 4 and the 115 pounders upset the Arrow A. C., 28 to 14.

The Chicago Boys' club won their first game, defeating the Christ church players, 31 to 7, in the former's gymnasium. The count at half time was 21 to 7.

Hamlin Triangles defeated Lake View Presbyterians, 46 to 20, on the losers' floor, Smith ace of eleven baskets and Jassoy shot nine through the ring.

"Science Produced it!"

THE fragrance of a Valkyrie puts the finishing touches on the joys of smoking. By invoking the aid of science we've entirely removed that which gives Havana tobacco its strength, wholly retaining its flavor and aroma.

The VALKYRIE Cigar

is the result of a most wonderful scientific discovery—a cigar made marvelously MILD, without adulteration. Buy it—try it TODAY.

Our process makes the darkest cigar as mild as the lightest.

Gonzales, Fisher & Co., *Makers*
TAMPA, FLORIDA

10c and 2 for 25c
All Dealers

The penalties of over-smoking are discounted by settling down to a cigar as consistently "light-hearted" as Tom Moore.

TOM MOORE
(*Havana filled*)
CIGAR - TEN - CENTS
"A light hearted Havana"

LITTLE TOM 5¢

CLARENCE HIRSCHHORN & CO.
Distributors, 217-219 West Randolph St., Chicago

MEN'S WEEK AT MANDEL BROTHERS'

Difficult, indeed, to plan a "Men's Week" in which "value" should dominate, in the midst of a rising market in every realm of manufacture and industry—but we have succeeded, thru anticipating price advances, seeking out trade opportunities and taking advantage of every favorable condition prevailing months ago, and now, in turn, we are able to render supremely important service to the men of Chicago in their endeavor to cope with present living costs.

Men's melton or tweed overcoats for 18.50

The melton overcoats are in oxford gray; the others of the widely known Broadhurst tweeds—the latter featured in pinch back and loose box models for men who dress young.

St. George kersey overcoats, Skinner satin lined; extra value at 27.50

They're in oxford gray, and full lined with all-silk Skinner satin. Also, kersey overcoats with Hudson seal collar; satin lined; for the opera or motoring; and many fancy tweed coats; during Men's Week, at 27.50. *Second floor.*

Men's suits—many from Brokaw Brothers—23.50

Men's business suits, including Brokaw Brothers' famous make—also, Scotch tweed golf suits with knickers or long trousers; 23.50.

Men's newest soft and stiff hats in excellent variety, at 3.50

These in latest and smartest styles affected by young men and by men that "dress young." They were secured from two of London's most celebrated makers, and, at 3.50, you will find the values extremely difficult to duplicate. Second floor.

Young men's overcoats, special, 18.50

We secured them weeks ago, before the many recent advances in price, and they are values of uncommon importance. Double breasted, close fitting or pinch back coats, coats with velvet collar and slanting pockets; knee length; ¾-lined and with piped seams. Showing finest of tailoring, rich mixed fabrics and blue velour finished weaves; sizes 34 to 38.

Young men's overcoats, 22.50

Ulsterette coats with pinch back and large self collar; and two-button, high-waisted, close-fitting coats, with velvet collar. Rich fancy mixtures, blue velour, and boucle in blue and oxford. Sizes 34 to 38.

Young men's suits at 21.50

The blue, brown and green flannels predominate; fancy mixtures and stripes are included. Single and double breasted and pinch back models, in sizes for young men of 34 to 38 inch chest. *Second floor.*

Men's silk and cotton pajamas at 3.85

Light weight silk and cotton pajamas made low neck style and trimmed with pearl buttons and silk frogs. They are in small, medium, large and extra large sizes and specially priced. First floor.

Pure silk shirts, Men's Week, 3.65

Heavy weight, satin striped tub silk shirts in a good selection of desirable patterns. All the shirts are splendidly made and fully guaranteed as to color, fit and workmanship. *First floor.*

Crepe silk shirts, during Men's Week at 5.50

An unusually low price for crepe silk shirts of this quality. New designs and colors. All sizes, 14 to 17.

Men's kid and street gloves at 1.25

Adler's gloves, tan or oak shade, and in different weights; or Mark Cross chamois gloves, washable chamois or fleece lined caps. The 1.25 price much below current quotations. First floor.

Men's lustrous, pure silk scarfs, 1.35

Extra quality fancy four-in-hand cravats in generous open-end shapes; made up of rich, lustrous brocades, in floral or striped designs, and of foreign or American weave. *First floor.*

Men's fancy four-in-hand neckties, 55c

These in an unusually choice selection of new fall designs. Each is made from one piece of silk and with the popular slip band feature. By eliminating seams the tie may be pulled thru the collar more readily.

200 men's blanket bath robes at 4.85

Serviceable garments, in handsome designs, including a large assortment of the navajo patterns so much sought after by men with a taste for the distinctive and luxurious. Second floor.

Men's fiber silk hose, Men's Week, 28c

Appear as well and will wear better than pure silk hose; double heels, toes and soles; black, white and new colors. Pure thread silk hose—mill's surplus; full fashioned; extra spliced heels and toes; 1-3 saving, at 65c. *First floor.*

Men's mercerized silk-and-wool union suits, notable value, at 2.85

Medium weight mercerized silk-and-wool union suits, in blue; closed crotch style; sizes 34 to 46. At 2.85, very specially priced. First floor.

17 styles men's "Steadfast" shoes more than $1 underprice

High shoes, bench made, on fashionable, comfortable lasts; splendidly durable footwear, whose qualities "Steadfast" excellently characterizes.

"Steadfast" tan calf shoes at 7.85

Lasts with narrow or medium toe, lace and blucher models, all sizes. Other weeks, $9—this week 7.85.

"Steadfast" shoes of tan calf, gunmetal, vici kid; lace styles; medium weight soles, narrow or broad toe lasts; all sizes. Other weeks, $8—this week, 6.85

"Steadfast" gunmetal shoes, 5.85

They are finished with wing tip or plain stitched tip. Other weeks, $7—this week, 5.85. *Second floor.*

Men's "Steadfast" patent calf and gunmetal shoes, with brown or gray tops; lace model; not all sizes in this lot. Other weeks, $8—this week, 5.85.

IN THE MEN'S SHOPS AT MANDEL BROTHERS'

Sweaters

HERE and ready are assortments which are composed of the best productions in knitted outer garments for men and young men and include every desired style that men who know will choose as most satisfactory.

From the sweater of heavy shaker knit to those of soft brushed worsted yarns here is a wide variety which counts no good kind of sweater absent and knows none which will not prove a friend-maker for this Men's Store.

All the best sweater colors—all knitted to fit and never to lose shape.

In particular—

Men's sweaters of heavy knit worsted yarn at $8.50, the "Golf," a sweater of distinction, at $12, and sweaters of brushed wool at $10, $11 and $12. *Second Floor, North*

CARSON PIRIE SCOTT & CO.

Mandel Brothers

Sweater shop, third floor

Knitted shoulderettes, 1.95

—all-wool garments that can be worn under the coat

—excellent, too, for the convalescent. They're light in weight and not bulky—facts that emphasize their comfort-giving qualities. Style pictured in center. Choose white, copenhagen, pink, corn, lavender or rose.

Hand crocheted snugglers, 1.95

Comfortable garments, for house or under coat wear; white-and-pink, white-and-lavender or gray-and-lavender. Pictured on right.

Shetland wool spencers with sleeves; in all-white; sizes 36 to 46; pictured on left; at 1.95. *Third floor.*

RESORTS—FOREIGN

Ocean Travel.

SOUTH AMERICA

Bahia Buenos Aires Rio de Janeiro Montevideo Santos

S. S. Vestris, November 30th, 1:30 p. m.
S. S. Tenyo, December 14th, 1:30 p. m.
S. S. Verdure, December 28th, 1:30 p. m.
S. S. Vestris, January 6, 1:30 p. m.

Rates and sailings upon application with privilege of stopping at Rio de Janeiro, Montevideo and Buenos Aires, practically coming and returning by the same steamer. Cook's Office, 245 Broadway, New York
F. C. Tomlinson, 140 South Clark Street
J. E. Lewis, 140 South Clark Street

LAMPORT & HOLT LINE

AMERICAN LINE
All American Steamers Under the American Flag
New York—Liverpool
St. Paul.....Nov. 18 | New York.....Nov. 25

White Star Line
New York—Liverpool
Legland.....Dec. 2 | Baltic.....Dec. 14
COMPANY'S OFFICE
F. C. BROWN, Western Passenger Agent
14 NORTH DEARBORN STREET
Telephone Randolph 6054. Automatic 41-151

AUSTRALIA
NEW ZEALAND—SOUTH SEAS
Via Tahiti and Honolulu. Sailing from San Francisco Dec. 6, Jan. 3, Jan. 31, Feb. 28, and every 28 days thereafter.
UNION S. S. Co. of NEW ZEALAND
Or Local Steamship and Railroad Agencies

Ambitious Chicago Women never let a morning pass without a careful reading of THE TRIBUNE. They know they can't afford it.

RESORTS—FOREIGN

Ocean Travel.

Largest, Finest and Fastest Vessels to
SOUTH & EAST AFRICA BY UNION-CASTLE LINE

SOUTH AMERICA
†COLOMBIA & ECUADOR | From Panama.
†PERU & CHILE
*BRAZIL & ARGENTINA | From Santos.
YOUNG ROUND SOUTH AMERICA TRIP
†CENTRAL AMERICA P. S. N. C.
NEW SERVICE, sailing Panama 3 P.M. Saturday, Nov. 25, Dec. 9, Dec. 23, Jan. 6.
Excellent passenger accommodations.

*The Royal Mail Steam Packet Co.
†The Union-Castle Mail S. S. Co., Ltd.
†The Pacific Steam Navigation Co.
*The Nelson Line.

SANDERSON & SON, General Agents
230 South La Salle Street, Chicago
Or Any Steamship Ticket Agent

THE OLD RELIABLE
CUNARD LINE
ESTABLISHED 1840
NEW YORK—LIVERPOOL
†ACONIA ..... Dec. 2
†CARONIA ..... Dec. 9
†ALBANIA ..... Dec. 23
NEW YORK—FALMOUTH—LONDON
†ANDANIA ..... Nov. 18
†SPANIGNOLA ..... Dec. 2
†ARCADIA ..... Dec. 16
NEW YORK—AVONMOUTH—BRISTOL
*POLA ..... Dec. 9
MONTREAL—FALMOUTH—LONDON
†AUCONIA ..... Nov. 25
†Cunard Cruise to the Mediterranean and Canary Islands, Jan. 20, 1917.
*Cargo Carrier and Mail Steamer. †Turbine Steamer.
THE CUNARD S. S. Co., LTD., CUNARD BLDG.
E. V. Sarver Passenger and Freight Agt.
Telephone Harrison 2201

HOLLAND AMERICA LINE
Sailing Under Neutral Flags.
N. Y. to ROTTERDAM via FALMOUTH

FABRE LINES

RESORTS—FOREIGN

Ocean Travel.

Only 15 Days to China

See the Forbidden City of Peking, the Summer Palace of the Emperors, the Great Wall, the Land of Sampans and Pagodas.

Quickest Time Across Pacific

Travel by Luxurious Canadian Pacific

Empress of Russia
Empress of Asia

Japan and return $350, Hong Kong and Manila, $427.50. Overland thru between Yokohama and Shanghai via Korea, Peking, Nanking. With stop-over privileges, $50 gold extra. Our offices at each port give travelers every assistance in planning itineraries and securing reliable guides.

Full information cheerfully given. Phone, call or write.

H. M. MacCallum, General Agent
Telephone Wabash 1600
204 S. Clark St., Chicago, Ill.

CANADIAN PACIFIC
OCEAN SERVICES

FRENCH LINE
Compagnie Generale Transatlantique
EXPRESS POSTAL SERVICE
NEW YORK-BORDEAUX-PARIS
TWIN SCREW *S. S. LA TOURAINE
12,000 Tons Displ.
Saturday, Nov. 25—3 P. M.
†S. S. ROCHAMBEAU...Sat., Dec. 9
*S. S. ESPAGNE.....Sat., Dec. 23
*First and Second Cabin. †One Class Cabin.
Excellent Accommodations at Low Rates.
CHAS. KOZMINSKI CO., Inc., G. P. A.
120 N. Dearborn St. Phone Central 6800

RESORTS AND HOTELS

ST. GEORGE
Residential Hotel—Club and Transient
Entrance, 146 to 150 S. Ashland Boulevard
6 mins. Heart of Loop. Ashland 4600

PLAZA HOTEL
North Avenue and North Clark Street
FINE ROOMS AND BATHS

PINE FOREST INN
22 miles from Historic Chicago
18-hole golf course. Riding. Fishing. Shooting.
F. W. Wegener & Co., Props. Chas. A.

WOMEN WITH IDEALS

want a paper with ideals. Therefore they read *THE TRIBUNE*—every morning.

SECTION TWO.
GENERAL NEWS,
SOCIETY,
MARKETS, WANT ADS.

The Chicago Daily Tribune.

THE WORLD'S GREATEST NEWSPAPER

CIRCULATION
OVER 500,000 SUNDAY
OVER 500,000 DAILY

THURSDAY, NOVEMBER 16, 1916. * 15

& Co:

SORTS—FOREIGN
Ocean Travel.

ly 15 Days
to China
e Forbidden City of Peking,
mmer Palace of the Empe-
he Great Wall, the Land of
a and Pagodas.
Quickest Time
Across Pacific
by Luxurious Canadian Pacific
press of Russia
press of Asia
and return $335. Hong Kong
anila, $407.50. Overland trip
m Yokohama and Kobe to
ores, Peking, Nanking, with
ver privileges, 600 gold extra.
fices at each port give trav-
every assistance in planning
ries and securing reliable
nformation cheerfully given.
, call or write.
MacCallum, General Agent
Telephone Wabash 3355
S. Clark St., Chicago, Ill.
ADIAN PACIFIC
SERVICE

OMEN WITH
IDEALS
t a paper will
ls. Therefore they
THE TRIBUNE
ery morning.

ALL FOOD COST EXPERTS HAVE AXES TO GRIND

Bulls and Bears Both Object to Comments on Wheat Market.

Mr. Hyde has been assigned to inquire systematically into the subject of the High Cost of Living—a question of vital importance to every person in this and all other American communities. The following is the fifth of a series of news stories setting forth the facts as he develops them.

BY HENRY M. HYDE.

When an unsophisticated reporter writes a piece about the high price of wheat—which involves an increase in the price of flour—which results in an immediate jump in the price of bread—he invites a large amount of serious and unsuspected trouble.

If his innocent compilation of official government statistics and his deductions therefrom seem to indicate a further rise in wheat he is certain to be attacked in the rear by ferocious bears, who have bet large sums of money that wheat will drop in price. If, to market experts, his piece reads as a bear argument he is likely to be tossed in the air on the horns of enraged and bloodthirsty bulls, who have staked their fortunes on the prediction that wheat will go still higher. In either case and in any event the millers and the bakers stand ready to demonstrate that he does not know what he is talking about, no matter what he may have said.

Many Axes to Grind.

It appears to be impossible to get a fair and impartial statement of the facts, because there is no fair and impartial source of information.

All our wheat which we can spare for export—except thirty or forty million bushels—has already been sold to go out of the country. That will last only a month or two. After that the foreign buyers will be taking bread out of our own mouths. So say the bulls.

But there is almost twice as much wheat in the big elevators and warehouses as there was last year at this time, answer the bears. Certainly, admit the bulls. The farmers have scraped their bins to get the advantage of the present high price for cash wheat. When we run out of wheat next spring there will be that much less to dig up. And most of the wheat in sight is owned by foreign buyers.

Hear 'Em Growl.

Nobody knows who owns it, reply the bears. Anyhow, there will not be enough ships to carry all the wheat we can spare across the ocean before the next crop is harvested next July.

The British government, say the bulls, will see that there are ships in plenty. Official orders have been issued that all ships leaving Canadian ports must carry 75 per cent of their cargo capacity in foodstuffs. Within the week similar orders have been sent out that all freighters leaving United States ports must take at least half of their capacity in wheat and other things to eat. Even the great Atlantic liners are obligated to load wheat. At the present time British tramp freighters carry an enormous percentage of the ocean freight of the world. Who can estimate how many millions of tons they may be able to transport in the next six months?

More Bear Talk.

Great Britain has vastly more wheat in her warehouses than she had last year, the bears declare. She'd better have, say the bulls, since she is now buying food supplies for a vastly increased army and for France and her other allies in addition.

All this talk about the scarcity of wheat in the United States, the bears assert, loses sight of the huge aggregate amount in the family flour barrel, in the elevators of the millers, and in the farmer's bins. Within the last week or two the price of wheat for future delivery has run higher than the price of cash wheat. Therefore the farmers and other owners are holding it back for future delivery.

Little Flour on Hand.

How many families do you know, ask the bulls, who have more than a month's supply of flour on hand? The millers bought their supply of wheat late in the summer and paid high prices for it. And if you look at the reports of the board of trade carefully you will see that almost all the grades of wheat which may be delivered on future contracts can still be sold at a higher price for cash today than if they are held for future delivery. So why should any wise farmer keep any of his wheat off the market?

It is wicked and unscrupulous to publish an article, declare the bears, which is calculated to increase public excitement and send up the price of wheat. Whereupon wheat drops several cents a bushel for the next two or three days at least.

The Embargo.

Talk of putting an embargo on the exportation of wheat is silly, say a great many people. At which cabinet members in Washington declare that no responsible persons have even suggested an embargo. And the president, addressing the National Grange, blames all the high prices on the middleman and advises the farmers of the country to plant more acreage to wheat.

Whereupon the unsophisticated reporter, still recognizing that wheat is bringing $2, that flour runs as high as $10.80 a barrel, wholesale, and that bread sells at 6 cents a loaf, gives up the problem as entirely beyond him.

"LAD AND LASS"

"William Kent," Supposed Wooer-Persecutor, and Miss Sharpley, as She Appeared Under Arrest in Philadelphia.

"W. F. Kent."
Miss Annie E. Sharpley

"I TOLD YOU SO," EGG MAN SAYS

James E. Wetz Predicts Highest Prices After Recalling Prophecy.

Being a prophet without honor annoys James E. Wetz, whom Ald. George Pretzel has called an "egg baron."

Mr. Wetz said so yesterday in a letter to THE TRIBUNE. The letter calls attention to a prophecy made last spring of the present high price of eggs and of higher and higher prices as the season advances.

A clipping enclosed in Mr. Wetz's letter quotes him as informing the Produce News of New York last April that the price of eggs this fall would be highest in years.

To Forestall Criticism.

"I am writing this," he says, "so that if the government foolishly tries to investigate the egg trust next winter you can say that this condition was predicted nine months ago."

In his letter to THE TRIBUNE Mr. Wetz says:

"Eggs are not any higher in proportion than other food commodities. Instead of censuring us, as a good many have, they will thank us even if the price goes to 75 cents a dozen, that we were thoughtful and far sighted enough to provide for their wants."

Mr. Wetz cites figures to show that the number of eggs in cold storage is less than normal at this time of the year. He also asserts that eggs are more in demand, by reason of war orders, than last year.

Highest Prices Coming.

Then he says:

"The public might just as well prepare for the highest prices we ever have had, for under the present conditions there is nothing else to expect. No investigations, boycotts, or anything else of the same nature can change the situation one particle."

Dr. John Dill Robertson made a statement to the council committee on food. He said that since the investigation started more than 350,000,000 eggs have been discovered in cold storage warehouses. He predicted that as many more would be found within the next ten days.

Grand Jury Investigation.

Several hundred Chicago food dealers will be subpoenaed for a grand jury investigation within the next few days and as many as 100 indictments may follow, was the intimation given out by District Attorney Clyne yesterday, following the summoning of a federal grand jury by Judge Carpenter.

Hints that produce dealers, cold storage men, and railroads are known to have ordered the destruction of foodstuffs in order to maintain the present high prices were made. Photographs of freight cars loaded with farm produce which was allowed to spoil are in the possession of the government agents and will be used as evidence before the grand jury.

ALTAR ENDS A 'SLAVE PLOT.'

Detectives Find Girl Who Came from Idaho Was Not "Lured" —Wedding Follows.

Miss Victoria Todish of Pollatch, Idaho, became the wife of George Canbetty of 2032 West Erie street yesterday, but the course of true love had a bump or two in it.

A couple of days ago the detective bureau had a message from Father Todish, saying some one had sent $60 to his daughter and wife, and she had started for Chicago. Detectives Trafton and Bowler "laid" for Miss Todish and the man in the case. Canbetty met the girl at the train.

But all signs of the "white slave" peril failed. Canbetty showed the detectives the pretty flat he had fitted up and he showed how he had saved up $60 for his bride to be to travel on. So yesterday Judge Henry Horner officiated and the detectives were the best men.

MISS SHARPLEY'S AFFAIRS UNDER LANDIS SCRUTINY

Doubts Over Truth of Blackmail Story Lead Creditors to Ask for Inquiry.

Judge Kenesaw Mountain Landis will begin an inquiry today into the tangled financial affairs of Miss Annie E. Sharpley, the Melrose Park chicken farmer, who found time to write the drama, "Lights Ahead," and to borrow $31,000 in the last four years on unsecured notes.

Application for the inquiry will be made in Judge Landis' court by Attorneys Abraham Privet and A. G. Rosenbaum. Mr. Privet represents a woman who lost $1,000 through Miss Sharpley's operations and Mr. Rosenbaum is the attorney for Mrs. M. B. Kuderling, wife of Dr. Carl R. Kuderling, 706 Sheridan road. Mrs. Kuderling lost $1,200.

"If the lawyers ask for an inquiry, I will begin one at once," said Judge Landis. "The creditors are entitled to such an investigation if there is any suspicion that assets have been hidden. I know nothing of the case as yet, but I will endeavor to bring out the truth."

She's Not Afraid.

"I am not afraid of an investigation by Judge Landis," said Miss Sharpley. "I have told the truth. There is nothing more to tell. I will merely repeat to Judge Landis what I already have told. If I had wanted to fake a story, I certainly never would have framed one to reflect on my honor as a woman. If I had been lying, I could have told some other story which would have answered my purpose. No woman with any sense of shame would have told the story I told unless she had wanted to tell the truth.

"I am practically penniless. I have $3 in a safety deposit box in the Northern Trust company. Except for a little more than a dollar in small change in my purse, that is all the money I have in the world. I will be willing to surrender my key to that box to Judge Landis. I have no other deposit box under an assumed name. Nor have I any money anywhere else in the country."

Cite Story Discrepancies.

Those who believe the blackmailer, "William Kent," is a myth point to discrepancies in Miss Sharpley's stories concerning him and to the amazing prophecy contained in her play, "Lights Ahead."

Miss Sharpley said she wrote the first draft of her play two years ago. She also said the play is founded on her own life. In the play the blackmailer is killed in the war in France. When she came out of the secret retreat in which she chose to hide after filing her petition in bankruptcy, Miss Sharpley said Kent was killed in the war ten months ago and that she had learned of it only five months ago. So, the skeptics point out, instead of her play's being founded on her life, the story of her life as she now tells it is founded on the play.

Miss Sharpley, her critics say, has been rather inexact regarding the date of her blackmailing sweetheart's death. Miss Sharpley said that a year ago she went to Mrs. T. B. Blackstone, who lost $47,000 through her benefactions to the woman, and told her the blackmailer was dead. This would seem to have been a bit of clairvoyance if the man was not yet killed.

Bryson Doubts Story.

"I do not believe the woman ever was blackmailed out of a cent in her life," said W. J. Bryson, manager of Mrs. Blackstone's affairs. "I don't know what she did with the money, but I should guess she had it hidden somewhere. Mrs. Blackstone might be willing, I believe, to join with other creditors in asking an inquiry before Judge Landis."

MAYWOOD PLUMBER HERO SAVES BABY FROM FLAMES

W. N. Mandeville Runs Into Burning Building and Gets Infant Just in Time.

W. N. Mandeville, a plumber of Maywood, placed himself in line for a hero medal yesterday when he rushed into a burning building at 120 South Fifth avenue, Maywood, and rescued a child.

The building is a two story structure, the second floor occupied as the Maywood telephone exchange. Four girl operators there were obliged to flee for their lives. The first floor is occupied as the home and shop of W. A. Mardorf, a plumber.

When the alarm was given Mandeville ran to the building in time to hear Mrs. Mardorf exclaim that her baby still was inside. He ran into the bedroom in the rear and found the baby. The place was filled with flames and smoke, and just as he took up the baby the plaster and lathing fell upon the bed. The child would have been killed in another moment.

The blaze was extinguished after damage of $20,000 had been done.

WATCHDOG OF AUTO STOLEN.

Mrs. Edward Hillman Returns to Find Motor Still There, but "Dandy" Missing.

Dandy, a Boston bulldog, a pet in the home of Edward Hillman, 5019 Drexel boulevard, fell asleep while on duty guarding its owner's automobile yesterday and was stolen from the car at West Fifty-second street and South Fifth avenue. The theft of the dog was reported to the police.

Mr. Hillman is the secretary of the Hillman department store. His wife and her chauffeur drove to the home of a dressmaker and the dog was left in the automobile to guard it.

Mrs. Hillman and the chauffeur entered the dressmaker's home with some bundles.

Grill Ford for Huge Earnings Off Associates

Manufacturer Depicted as Business Autocrat in Suit in Detroit Court.

Detroit, Mich., Nov. 15.—[Special.]—Henry Ford received the worst grilling of his life today and yesterday when for five hours each day he occupied the witness stand before Court Commissioner May, in the suit brought by the Dodge brothers, themselves stockholders in the Ford motor plant, against Ford to compel him to make a division of the last year's profits, amounting to over $52,000,000.

Mr. Ford's answers, often forced from him by Attorney Stevenson, showed the individual power he has and exercises over the business affairs of the great factory.

Among other things it was shown that the board ratified a contract between Henry Ford and the Ford Motor company for the purchase of twenty-seven acres of land which Mr. Ford himself bought for $3,500 an acre, and then sold to the Ford company for a lump sum of $270,000, a profit to him of $6,500 an acre. This contract had been drawn up by Vice President Klingensmith, who represented the Ford Motor company, and the money paid long before the contract was taken to the directors for ratification.

Does Not Consult Directors.

In like manner the witness was taken "down the line" and forced to show the purchase of other properties, the cost running into the millions, and in each instance Mr. Ford was forced to admit that he had bought the land and taken it up with the board of directors for ratification a year or two later.

Included in one of these parcels was a piece of land in New York City at the corner of Broadway and Fifty-fourth street for which he p[aid] $560,000. On this it is the intention Mr. Ford to erect a twenty-two s[tory] building to be used as a New York [office] and hotel combined, but it was shown the directors were asked to ratify the purchase at a meeting some time later.

In reading the minutes of a directors' meeting wherein deals involving a great deal of money were reported and ratified by the board, the lawyer emphasized a passage wherein "Mr. Couzens asked the officers to explain some of the plans for the additions to the plant."

Shows One Man Control.

"That was the first Mr. Couzens had known about any of this matter, wasn't it?" asked Attorney Stevenson.

"I suppose it was," replied the witness.

The efforts of the attorney for the Dodges were directed to showing, first, the one man control held by Mr. Ford over the affairs and direction of the corporation he heads as president, and, second, the impracticability of the projects in which he expects to invest much of the Ford profits now on hand and daily accumulating.

In a measure the lawyer found assistance in the readiness of the witness to discuss or admit the matters under especial inquiry. He admitted that land purchases and improvements running into the hundreds of thousands of dollars were carried well into being before they were presented to the board of directors for sanction.

Afraid of a Leak.

Upon being asked why he purchased tracts of land first and put the proposition up to the directors months later for ratification, Mr. Ford hinted that he "might be afraid of a leak whereby the price would be boosted."

He also announced that if prevented from putting the company's profits for the year, amounting to more than $52,000,000, back into the business, it will be after the case has been taken to the highest courts in the land.

As to His "Ambitions."

A letter was read in which the Dodges on Oct. 11 asked Mr. Ford for information as to his "rumored ambitious plans of expansion," and intimated their objection to that use of the surplus assets. The answer was sent Nov. 2, after the board of directors had ratified many contracts, to which the Dodges apparently objected.

"You told them what you were going to do only after you had signed contracts for more than $20,000,000?" asked Stevenson.

Alfred Lucking, Mr. Ford's counsel, objected, and Mr. Stevenson said: "I am going to have an answer to show just what kind of a prevaricator you are, Mr. Ford."

And when Mr. Ford finally answered the question in a monosyllable, the "yes" was shot forth with a sharpness that almost rivaled the tone of some of the Stevenson queries.

OWNER AGREES TO SHUT DIVE WHERE YOUNG GIRL STAYED.

Otto Nelson's Sentence Suspended After Testimony by 14 Year Old Fugitive from Park Ridge Home.

Otto Nelson, charged with conducting a disorderly resort at 502 Wells street, was found guilty by Judge Fisher yesterday, but upon his promises to discontinue operation of the place sentence was suspended until Dec. 14. Florence Norris, 14 years old, a runaway from a girls' home at Park Ridge, testified that she spent five nights in the rooming house in company with different men, who have since been arrested and are awaiting grand jury action. Mary Smith, housekeeper for Nelson, testified as to the character of the rooming house. She was fined $25 on a charge of being an inmate.

TWO ARE HELD FOR PERJURY.

Joseph Mazur, 1621 Evergreen avenue, realty man, and Attorney Frank X. Golniewicz, 1416 Milwaukee avenue, were held to the grand jury yesterday on charges of perjury and conspiracy growing out of testimony taken in a suit over a real estate deal.

GETTING READY FOR THE BIG SHOW

Carloads of Choice Vegetables, Fruit and Poultry Are Pouring Into Chicago for the Thanksgiving Hungry.

Miss Adeline Hickey and Miss Mae Burns

Carloads of choice vegetables, fruit, and poultry arrived on South Water street yesterday for the Thanksgiving dinners of Chicago. Here are seen Miss May Burns and Miss Adeline Hickey, surrounded by some of these luxuries.

Turkey this year will be 33 cents a pound—7 cents more than at this time last year, according to South Water street merchants.

Patrons of the Palmer house restaurant found an extra line on their menu yesterday stating that "commencing Nov. 15 there will be a charge of 5 cents for bread and butter, each person." The increased cost of flour and butter is held responsible by W. E. Belmers, buyer for the hotel.

The easy after-dinner chair will cost 10 per cent more after Dec. 15 if the predictions of the National Association of Chair Manufacturers are fulfilled. They held a meeting yesterday at the Congress hotel.

It was announced at the White House yesterday that President Wilson has asked that Thursday, Nov. 30, be set aside for the celebration of Thanksgiving day.

STUDENTS RIOT; SUSPEND THREE

Wilson and Hughes Followers at Hyde Park High Rip Collars.

Hyde Park High school achieved a reputation for excellence of another order yesterday when three boys were suspended for engaging in the type of pastime known as "Roughneck day."

The young men are:

Willet Van Pelt, an ardent Hughes devotee, who came to school collarless by way of paying an election wager.

Robert Jenkins, a leader in the "roughneck" doings, who encouraged a general destruction of collars.

————, whose name Principal Hiram Loomis has refused to announce, but who is a deserving "roughneck."

Election the Cause.

The trouble arose over the election. Young Van Pelt made the collar wager with Louis Dooley, who is not only a Wilson supporter but editor of the Hyde Park school weekly. Van Pelt's appearance at school without his collar was a signal for the Dooleyites to tear the collars off all the Van Pelters.

The result was that everybody's collar came off. Principal Loomis, engaging free hand, seized some of the ringleaders and bore them off to his office for a friendly chat. The suspension of three was the result of the conference.

Censorship on Weekly.

To make matters more complicated Dooley, in the weekly, yesterday published the information that next Monday will be "pigtail day," on which all the girls will come to school wearing their hair in braids. Failure to observe this recommendation will result in having the hair done in pigtails effectively, though less artistically, perhaps, in Jackson park, across the way, by fellow students.

Principal Loomis ordered the weekly out of print and the "pigtail" announcement stricken out. But the deed is done. The football team was called in and asked to discourage roughneck tactics and the end is not yet.

DR. A. T. WEBER HAS A BRIDE

He Got a License at Crown Point, Ind., to Marry Miss Hazel Burton.

Dr. Anthony T. Weber, who had told his mother he was going on a little business trip to La Salle, Ill., obtained a license last night at Crown Point to marry Miss Hazel Lucile Burton. Miss Grace Weber, the doctor's sister, said she thought it a shame that her brother had not even introduced the bride to her new family.

LOOP CAFES LET LID ALONE.

Say They Will Not Violate the Law on New Year's Eve in Chicago.

A poll of Chicago's principal cafes yesterday developed the information that there will be no lid lifting on New Year's eve. Manager Frank Bering of the Hotel Sherman said the celebrating in the College Inn would be between the hours of 12 and 1.

This answer was made in the Blackstone, Congress, Hotel La Salle, and in "Smiley" Corbett's.

SITS DEAD IN CAR 4 HOURS

C. Lichtenberger Stricken in Auto—Unnoticed by Passerby.

While hundreds of persons passed in Clark street during the busiest hour, Charles Lichtenberger, 61 years old, sat bolt upright for four hours dead in his electric automobile in front of 1429 North Clark street yesterday.

It is believed Mr. Lichtenberger, who was a board of trade member and once conspicuous as a member of the west park board, had driven up to transact some business in the vicinity. He evidently had just stopped his machine when overcome by heart failure.

Dead for Four Hours.

A letter carrier passing noticed the peculiar position of the body and called the police. An investigation showed that Mr. Lichtenberger had been dead for four hours. He was seen to drive up by F. B. Adams, manager of a tea store in the vicinity. This was at 11 o'clock in the morning. It was around 3 o'clock when the letter carrier summoned the police.

Identification was made by police of the Hudson avenue police station, who found a bank book containing the name and address and showing a bank balance of $16,734. The address was 352 Sherman street, which is that of the brokerage firm of Howard Bartels & Co., publishers of market letters and literature. Mr. Lichtenberger also was prominent on the board of trade.

Widow Prostrated.

Mr. Lichtenberger lived at 1816 North Dearborn street. He is survived by a widow and one son, Edward Lichtenberger of 430 Deming place. The widow was prostrated when told of her husband's death.

The body was taken in charge by the police and an inquest called. Relatives and friends of the dead man were notified and preparations for the funeral made by them.

MRS. H. M. FLAGLER MARRIED IN NEW YORK TO KENTUCKIAN

Widow Who Got Bulk of $70,000,000 Estate of Standard Oil and Rail Magnate Wed Again.

New York, Nov. 15.—[Special.]—Mrs. Mary Lily Flagler, widow of Henry M. Flagler, one of the organizers of the Standard Oil company and builder of the Florida East Coast railway, was married at 4 o'clock this afternoon to Robert Worth Bingham of Louisville, Ky. The ceremony, in the home of Mr. and Mrs. Pembroke Jones, 5 East Sixty-first street, was performed by the Rev. Dr. George Morgan Ward, for fifteen years rector of the Poinciana chapel on the Flagler estate at Palm Beach.

The marriage is the culmination of a romance that began years ago, before the bride met her first husband. The couple met again last spring for the first time after twenty-two years.

Mr. Flagler died in May, 1913, at Palm Beach, in his eighty-third year, leaving about $70,000,000, mostly to his widow.

Mr. Bingham was one time mayor of Louisville and later became chancellor of the Circuit court, from which he retired several years ago.

'TWAS BAD WORK IN RUFFIAN DEN

In Which One Dry Sleuth Is Taken Captive—Other Flees.

This story should be written with snap and verve and tang. It is about men who sniff at the law, about detectives and secret passages and persons who get the drop on each other and the posse that comes galloping to the rescue.

Begin.

Two men are making their way across the frozen moor that is fringed on the west by the blind pigs and on the east by Evanston. They are detectives of the Chicago Law and Order league and they are on the trail. As they approach Nick Brosieus' esteemed joint they elevate their noses. They detect the aroma of Tom and Jerry and the sterling fumes of neat corn liquor.

They enter. The suspected blind pig is the gathering place of the rough characters of the vicinity. Sinful Smith, Hoss Johnson, Henry Hamestring, Piute Pete, Pizen Phil, and all the rest of the boys are there drinking swifters without chasers.

"Hands up!"

Begin to Grasp Something.

J. C. Williams and Samuel Ball elevate their hands. They realise they are the only ones in the room able to accomplish this feat without throwing a lot of glassware to the ceiling.

It was Williams and Ball against the field. One of the sleuths launched out right and left and instantly met with opposition. There was about a dozen of the opposition and a lone detective found much solace in flight.

His companion was taken prisoner by the blind pig gang. He was locked in a room. It was a room far down in the donjon keep, or up in the moat, or somewhere.

Hoofbeats on the Welkin.

The fleeing detective negotiated the bleak moor with an agility not found even in Tom Longboat. The frozen globe slid under his flying feet like the big belt in the water works. He hurried to the police station and called Chief Larget.

The chief said: "How'll we get there?"

The detective said, "Leggett."

So the chief called an automobile and a couple of coppers and burned up the return trail like a motion picture rescue. They surrounded Nick Brosieus' joint of castle, or whatever it is, at Dempster street and East Prairie road, and rescued the other detectives out of the moat or the donjon, and then pinched Nick for something.

CIRCUIT COURT LAGS AS CLERKS VIEW POLITICS

In One Branch Judge Has to Keep Own Minutes Because of Ald's Absence.

Politics—the recent county campaign and the present canvass of the votes—is spreading a demoralising influence over the clerical division of the Circuit court of Cook county, according to a protest made yesterday in the county building.

The mad scramble in the rooms of the election commissioners, where the official canvass is being held, and where Republican and Democratic partisans are trying to keep some one from stealing an office, has attracted public officials from their offices to the canvass room in such numbers, it is said, that public business is being neglected.

In one branch of the Circuit court, it was set forth, even the minute clerk was too busy with politics to attend to his business. The result was that the judge himself had to keep his own minutes and finally adjourned court because of negligence, he said, on the part of the clerk's office.

"Nothing Short of Scandal."

"It is nothing short of a scandal," said a man conversant with the matter. "The judges are charged by the constitution with determining the number of men that should be employed by the clerks of the courts. Usually more men are asked for than are given, but in all cases the actual work to be done is the basis of the allotment of employes.

With all the care that can be exercised it is outrageous that the courtrooms should be neglected while these men watch canvasses or do politics out in the wards.

"While the present Circuit court clerk's office has given fairly good service, there is a disposition on the part of the chief clerk to hold all these appointees in his office—though paid by the public—as his personal men who can be permitted to go out and do politics whenever the strife is on.

"This should be stopped. The courts are injured, the work is hampered, and the wheels of justice seriously clogged at times because of the growing sentiment in some quarters that an appointee in the clerk's office is a perquisite of the office.

Bailiff Made to Serve.

"We have observed a scandalous situation within the last few days. I know of one judge who didn't have a minute clerk at all and finally had to dismiss his court after he had taken his own minutes most of one forenoon. In another case the bailiff of the court was pressed into service as a minute clerk because the minute clerk was off doing politics. In still another case a new man was sent to a judge as minute clerk to take the place of his regular minute clerk, who was out doing politics, and he didn't know enough about the routine of the court to be of any assistance.

"The present time is not an exception. It has been done for years. There is no objection, perhaps, to employés in the courts doing their political work after their day's work is done in the courts, but to have no higher conception of the duties of their positions than to rush away whenever some political strife is on and not think it wrong is an outrage. It should be remedied."

Not Me, Says Rainey.

Circuit Court Clerk John W. Rainey, against whose administration the protest was lodged, and who is running a neck and neck race before the canvassing board for reelection, denied at night that he had sent employés of his office to the election board rooms to watch for him.

"Aside from the men placed as watchers by the Democratic county committee, I have personally employed six men to watch the canvass," he said. "Of course, some of the men in my office may take it upon themselves to go over to the commissioners' office on their lunch hour, but none of them is detailed there. My six watchers never worked in this office.

"Why hasn't an investigation been made to determine the reason for the detailing of nearly the entire force of the corporation counsel's office, including Corporation Counsel Ettelson himself, to watch the canvass? Frank Ayers and Roy Gaskill, both assistant counsels, are in charge of the rest of the minor legal lights from that department. There are also a number of men from City Prosecutor Harry B. Miller's office who have been sent downstairs to watch the recount."

OLD MAN'S SECRET HIDDEN.

Wesley Casper Found Dead in Cottage Where He Lived Alone for Years.

What may have led Wesley Casper to live alone in a cottage at 3116 Princeton avenue may never be known. He was 76 years old. His body, fully dressed, was found on a bed yesterday by the police, who broke into the cottage when neighbors reported they had not seen the old man for two days. The oldest resident in the neighborhood cannot remember when Casper was not living there. He was always polite, though uncommunicative, the neighbors reported.

Conventions Today

American Mining congress.....Hotel La Salle
Commercial School Credit association.....Hotel Sherman
Cycle Jobbers' Association of America.....Coliseum
Cycle Parts and Accessories association.....Coliseum
Electrical Credit association.....Hotel Sherman
Fifth National Motorcycle, Bicycle, and Accessory show.....Hotel Coliseum
National Association of Tanners.....Hotel La Salle
National Association of Threshers and Tractor Manufacturers.....Auditorium hotel

Society and Entertainments

Elizabeth Martin Makes Her Debut.

FEW debutantes have had a warmer welcome to society than did Miss Elizabeth Dixon Martin, daughter of Mr. and Mrs. Wilton B. Martin, who made her debut yesterday at a large reception given by her grandparents, Mr. and Mrs. Arthur J. Dixon, at the Dixon family residence at 3131 Michigan avenue. Miss Martin is also the granddaughter of the late Samuel K. Martin, and the many warm friends of the family showered the young bud with clusters of chrysanthemums and roses until the old home looked like some private flower show with the display of blossoms.

Miss Mildred Pearce will give a group of Russian dances in costume at the suffrage bazaar on Saturday at the Congress hotel.

Photo by Matzen.

She received with the usual list of debutantes, which has oft been repeated, her aunts, who include Mrs. Stanley Woodworth, Mrs. Walter Faithorne, Mrs. George Dixon, Mrs. William Dixon, and Mrs. Homer Dixon. Miss Grace Dixon and Miss Edna Dixon assisted Mrs. Martin in the entertaining of the large number of guests who called during the afternoon.

A number of Chicagoans are planning to go east for the Harvard-Yale football game. Mr. and Mrs. William G. Kelley of Lake Forest are leaving on Nov. 24 to join their son, Russell, who is a freshman at Yale. Mrs. Joseph Loring Valentine of 1435 North Dearborn street, is visiting in Buffalo and New York and will go to Boston next week to meet Mr. Valentine and they will attend the game together. Miss Janet Pauling, daughter of Mrs. Edward George Pauling, and Miss Lolita Armour are going east together to visit friends during the glad event.

Mr. and Mrs. George Packard and Miss Packard have issued cards for Saturday, Dec. 2, from 4 until 7 o'clock at 436 Barry avenue. Mrs. Packard and Miss Packard will be at home the third and fourth Mondays in January.

At the debutante reception of Miss Margaret Clinch, daughter of Mr. and Mrs. R. Floyd Clinch of Hubbard Woods, which is to be given on Saturday at the Blackstone, the assistants will be Miss Betty Hoyt, Miss Katharine Blossom, Miss Harriet Buckingham, Miss Ermine Carry, Miss Isabel Gilmore, Miss Helen Hoyne, Miss Elizabeth Kultchar, Miss Elizabeth Felds, Miss Ruth Hopkins, Miss Jean Hopkins, Miss Marion Osborne, Miss Eleanor Holden, Miss Louise Garaghty, Miss Elisabeth Buckingham, Miss Helen Whitman, Miss Madelaine McIlvaine, Miss Anne Holland, Miss Sylvia Shaw, Miss Edith Beaty, and Miss Barbara Blatchford.

R. E. Ward gave a supper party for sixty-two guests last evening at the Blackstone, following the opera. L. F. Rigger had a supper party of eleven. Albert B. Dewey Jr. entertained; also Mr. and Mrs. William Wrigley Jr.

At dinner T. W. Brophy was a dinner host and others having dinner parties were Mr. and Mrs. C. T. Boynton, W. W. Lutz, and L. C. Bamford.

Miss Harriet Monroe will give the first of the "Talks by Poets on Poetry" at the Little theater. As founder and editor of "Poetry," Miss Monroe has been a sort of literary mother in Israel to the new movement and its poets, as well as a prominent member of the group. So her talk will be twofold in substance. In the first part she will give the historical background of the poetry of today, and in the second she will read from her own poetry and speak personally of her art. The lecture will be Sunday afternoon at 4:30.

* *

Harrison High School Dedicated.

Dedication exercises for the Harrison Technical High school will begin on Monday and continue every evening next week until Friday, when the formal exercises will be held. The school is the largest and newest of the city's high schools, and it is estimated that the building and equipment cost approximately $1,250,000. Last year there were 3,000 pupils enrolled in the school.

Six programs will be given. Monday night will be evening school night, Tuesday will be German night; Wednesday alumni night; Thursday will be Bohemian night; and Friday will be the night for the formal dedication. Thursday afternoon will be high school day.

President Jacob M. Loeb of the school board, John D. Shoop, superintendent of schools; Carter H. Harrison; Harry Pratt Judson, president of the University of Chicago; Mayor Thompson; Charles O. Sethness, former member of the school board; Joseph Holpuch, member of the school board; and Principal Frank L. Morse are some of the speakers expected for Friday night.

The school has been occupied during the last three years, but it was only recently that the small details in finishing were completed.

Bids for a new school building in Hanson park at West Grand and Long avenues were opened by a subcommittee of the board yesterday afternoon. The new building will cost $240,000.

* *

Moose Seek 75,000 Members.

A campaign for 75,000 new members of the Loyal Order of Moose for Cook county will be inaugurated this month.

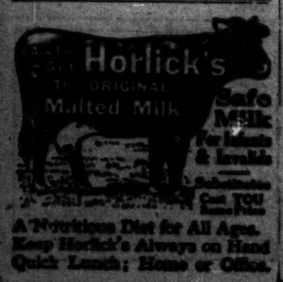

A Nutritious Diet for All Ages.
Keep Horlick's Always on Hand
Quick Lunch; Home or Office.

Gay Audience at Eli Bates Benefit.

BY CINDERELLA.

THE Eli Bates settlement people had the nicest benefit on Tuesday night, filling Powers' theater with a gay audience in delighted shrieks. No wonder grand opera suffered that night, with the Boomerang and the Eli Bates board in rivalry.

One of the best things about the evening was that everybody seemed to have seen the play before in New York, so that nobody felt obliged to explain the plot to his neighbor. Indeed, Col. Pelouse was heard to say that he liked the "Boomerang" better and better each time he saw it.

The lobby was unusually alluring, with good looking girls in smart evening clothes selling things. Mrs. Russell Tyson, too, was in evidence there, with Mrs. George A. Carpenter, also Mrs. Swift-Fernald, in a lovely delicate opalescent green taffeta toilette, of which the high note was a wonderful jewel, a carved green emerald pendant, square and lustrous, and hanging from a string of small pearls, spaced by trios of very large ones. This is one of the rarest pieces of jewelry worn in Chicago.

Mrs. John Root was a dispenser of programs, also Catherine Carpenter, in pale green velvet; Ermina Carry in blue velvet bound with dark fur, the pretty Paulings, Lois Kellogg with shimmering silvery spangled dress and half moon of diamonds, poised quaintly in her hair, Florence Taft and Dorothy Keeley.

The benefit being so distinctly fashionable, was preceded by the statutory dinner parties in great numbers, which arrived chatting breezily, and making early comers glad they had seen the play before and knew what the actors were supposed to be saying. Why not follow benefit parties and opera parties by suppers and thus earn the affection of all concerned?

Mr. and Mrs. Jerome O. Eddy, a newly married young couple of last June, gave their first entertainment after that fashion on Monday night at the opera. They had sixteen guests, whom they took on to supper and dancing at the Blackstone.

The guests of honor of Mr. and Mrs. Eddy's party were Mr. and Mrs. J. ... Dickinson Jr., who were married about the same time, and were also spending their honeymoon at Virginia Hot Springs, where the young men received the call to the Mexican frontier. Mrs. Dickinson was one of the intrepid brides, who undertook housekeeping in Texas to be near her husband. She was Miss Margaret Smith, a most lovely girl, the only child of Mr. and Mrs. Rufus Smith of Cincinnati, people of wide social connections in Ohio, and great fortunes.

Since he was mustered out of his snug tent on the lake front at Highland Park, MacGavock Dickinson has taken an apartment at the Houghton, in Dearborn parkway, across the street from his parents, Judge and Mrs. Dickinson. Later on in the season Mrs. Dickinson will entertain in honor of her son's bride.

* *

Congress of Mothers.

A meeting of the board of directors of the Illinois Congress of Mothers will be held on Saturday at the campus court dining room, Sixty-eighth and Normal.

* *

Bazaar to Aid Protestant Home.

The annual bazaar for the benefit of the Protestant Childrens' home, 310 Normal parkway, will be held in the Auditorium hotel next Wednesday.

ITCHING BURNING BLOTCHES ON HANDS

Spread All Over Face, Chest, Feet and Limbs. Could Not Rest. Was Disfigured. In a Week

HEALED BY CUTICURA SOAP AND OINTMENT

"A breaking out of great blotches began on my hands, and soon spread all over my face and chest, and also my feet and limbs; even my eyelids were covered. I could not rest for the itching and burning, and at night I would awake and suffer. My clothing was very aggravating and my arm and other parts of my body were just as red as could be. I was disfigured.

"I read what Cuticura Soap and Ointment had done for others so I got them. They gave me relief and in 3 week I was healed." (Signed) Miss Hazel Kline, Brodhead, Wis., Feb. 7, 1916.

Sample Each Free by Mail

With 32-p. Skin Book on request. Address post-card: "Cuticura, Dept. T, Boston." Sold throughout the world.

Music and the Musicians

Mr. Cadman et Al.

THE next-to-the-largest gathering of the series to-date was drawn to yesterday's 11 a. m. entertainment in the Ziegfeld theater by Mr. Charles W. Cadman, who, with Princess Tsianina, gave a recital and talk having to do with the folk-songs and musical notions of the American Indian. She, the Princess, is one of them—an unadulterated Creek, purling rather than bubbly, giving out an impression of knowing her way about, singing intelligently in a tenuous mezzo, and tending to unfix the general attitude toward the Indian as a decorative factor.

With new songs and old by himself and others, his explanatory talk, an exhibition of aboriginal drums and flutes, and the Princess, Mr. Cadman gave what may be termed a good show. He is become a sort of Cecil J. Sharp in this field, and is beguiling in his enthusiasm for the subject. He played four tentative movements from a new suite of his own, "Thunderbolt"; and these proved interesting mainly in the light of what he had said and shown as to Indian tunes. F. D.

The 11 a. m. menace is growing! Mr. Lester Donahue, pianist, is, perhaps, of the belief that he is at his best then; for he schedules a Ziegfeld recital for Tuesday while Miss Kinsolving will be giving her second "musical morning" in the Blackstone, with Julia Culp and Albert Spalding. The Wednesday a. m. Ziegfeld performance will be by Anna Arkadi, thus adding to the difficulties, orthographic and matutinal.

Mr. Walter Spry, finding that he is without the use of one of his essential fingers, will not give the piano recital scheduled for tonight until Dec. 7.

A concert will be given tonight in Orchestra hall by the Swedish societies for the benefit of the Old People's Home association.

Miss Marta Milinowski and Mr. Harry Cumpson gave on Tuesday afternoon a two-piano recital in The Playhouse.

Engagements.

Mr. and Mrs. Alexander O. Mason of "Comely Bank," Highland Park, announce the engagement of their daughter Marion Louise to William Frederick Peter Jr. of 1228 Hinman avenue, Evanston.

Mr. and Mrs. Percy V. Castle of 314 North Waller avenue announce the engagement of their daughter Ina to William R. Jordon.

Dr. Charles H. Lemon of Milwaukee announces the engagement of his niece, Miss Dorothy Louise Taylor of 2450 Howard street, to Ralph Melvin Hoyt.

Mrs. Alvin Frank of 2900 North Troy street announces the engagement of her daughter Edna to Isadore Brandwein.

Study Food Values

Food provided for the family table deserves the careful thought of every housewife. Do you use thought when buying baking powder?

The quality of cake, biscuits and all quickly raised flour foods depends largely upon the kind of baking powder used.

Dr. Price's Cream Baking Powder is made from cream of tartar derived from grapes. It is absolutely pure and has proved its excellence for making food of finest quality and wholesomeness for generations.

DR. PRICE'S CREAM BAKING POWDER

MADE FROM CREAM OF TARTAR DERIVED FROM GRAPES

No Alum No Phosphate

Doris Blake Says

"The first sign of love in a boy is timidity and in a girl boldness."

Have you a perplexing love affair in which you need the counsel of a friend? Write to Doris Blake, care of "The Tribune." If you wish a personal reply send stamped and addressed envelope.

Real Love Stories

A Premature Announcement.

THIS little romance I am about to relate actually happened in a small town in Wisconsin.

Jack O'Brien was the son of a prosperous farmer. His mother was dead, so he and his father were in somewhat of a dilemma, for neither could keep house or cook, although both were excellent farmers.

At last Jack decided to get married, but he never had kept company with any young lady. Therefore, he didn't know whom to ask. After discussing all the eligible young women in town his father said, "Why not ask Mollie Murphy, that healthy, sensible school teacher?"

Jack made no reply, but hitched up his team and drove to school, and asked Mollie if he could take her home. To this she consented and while on the road he popped the question. Poor Mollie was so surprised she couldn't give him any answer.

However, Jack took for granted that she would have him and so on his way home he stopped at the priest's house and gave his and Mollie's name to be called off in church on Sunday. This is necessary in the Catholic church.

Now the school teacher never dreamed of his doing such a thing, and imagine her surprise when she attended church and it was announced that there was a promise of marriage between Jack O'Brien and Mollie Murphy.

Nevertheless, they were married three weeks later. Five years have passed and they are now the parents of two rosy cheeked boys. Father, mother,

grandfather, and two boys are certainly a happy, contented bunch down on the farm.

Such a Fellow!

"Dear Miss Blake: What is your opinion of a fellow who tries to kiss a girl the first time he meets her? They both live in the same town, but do not associate with each other. The parents are good friends. LULU."

Either the fellow is downright "fresh" or the girl gave him too much encouragement. Perhaps there might be some other reason, but I doubt it. The best way to repulse such an advance is to make fun of the fellow or show your disgust to such an extent that he will feel ashamed of himself. Just because your parents are good friends isn't any reason why he should expect special privileges.

They Want Horoscopes.

"Dear Miss Blake: What does it mean if our birthdays are on Oct. 31 and Sept. 25? J. M., D. H."

All that information would cover the entire space I am allotted, and so, you see, that would not be fair to my other correspondents. You'll have to send me a stamped, addressed envelope, if you wish it, and don't forget to repeat the birth dates, my little friends.

Fashion's Blue Book

[Copyright, 1916, By The Chicago Tribune and the New York Globe.]

Lingerie of Today.

BY HELEN MERRILL EMERY.

FASHIONS in lingerie change with almost as much rapidity as fashions in frocks, and now that the new silhouette has been definitely established one trembles for the fate of the petticoat, which has become such a wonderful affair of frills and ruffles. While not so frilly, the new lingerie is wonderfully fascinating in its daintiness and no fabric is too delicate to be used in fashioning these lovely garments for intimate wear.

Soft, supple satin, filmy Georgette, or the newer Georgianna crêpe, as well as net and the familiar lingerie fabrics, all have a part in developing these newest models. When lace is used it is always the finest, filet and Valenciennes at present being the first choice. Other models feature a form of drawn work called Turkish point, which is most effective, while both French and Philippine embroidery find favor with the woman who likes dainty handwork.

Two interesting models are displayed in the accompanying illustration. The combination of flesh color Georgette has a tiny empire bodice and bloomers gathered into a wide cuff of filet lace, which also forms the band extending down each side. Narrow bands of old blue ribbon form the shoulder straps and girdle and a lovely bit of color is introduced in the little knot of French flowers in shades of pink and mauve.

Sheerest batiste with silky finish is used for the nightgown with its 1830 neck line. The straight frill of batiste is daintily embroidered in French embroidery and an interesting feature is the deep points formed by rows of shirring. Truly gorgeous are the peignoirs and negligees of gorgeous brocades and velvets, cut on lines suggesting the early Italian Renaissance and lavishly trimmed with fur. One exquisite model is perhaps more Greek in its lines and features, a long trailing slip of flesh color chiffon, over which is worn a tunic of violet and silver brocade, caught over the hip with silver ribbons. The tunic is cleverly draped to reveal a lining of brilliant rose color.

One Cup Flour
One Egg
One Cup Milk

Beat with an egg beater until bubbles appear. Put into "Wear-Ever" Aluminum Muffin Pan.

The Popover—the Recipe

The "Wear-Ever" Pan

Bake without turning the pan. Figure on less than the usual baking time because aluminum ware gets hot quickly and stays hotter than other ware—heats evenly all over, so every cake in the pan bakes at the same time and you have puffy, brown, crusty popovers.

Aluminum utensils are NOT "all the same." The enormous pressure of rolling mills and stamping machines makes the thick sheet metal in "Wear-Ever" utensils dense and rigid. There are no joints or seams or places for food to lodge—no coating to chip off—pure and safe.

Their wonderful durability saves the expense and annoyance of continually buying new cooking utensils.

Replace utensils that wear out with utensils that "Wear-Ever"

Sold by leading Department, Housefurnishing and Hardware Stores. If you do not yet know why so many women prefer "Wear-Ever" to other kinds of aluminum and enameled utensils, get a one-quart "Wear-Ever" Stewpan for only 25c at store or from us postage paid. Offer good only until November 30th, 1916. Address

THE ALUMINUM COOKING UTENSIL CO., Dept. 83, New Kensington, Pa.

Beauty Hints by Antoinette Donnelly

If you missed the Antoinette Donnelly series telling how she reduced Mrs. Eva Lane thirty-six pounds in six weeks, or how she added twenty pounds in five weeks to Miss Melane Earnest's weight, or how she corrected a head of dry, thin, falling hair and an oily scalp with dandruff, or the article on treating Miss Hill's complexion for pimples and blackheads, send a stamped, addressed envelope and the information will be mailed to you. Any other questions pertaining to beauty and hygiene will be gladly answered.

JOSEPHINE: THIS LOTION WILL remove the tan from your face: Lactic acid, four ounces; glycerin, two ounces; and rosewater, one ounce. Apply the lotion night and morning with a piece of absorbent cotton.

DOT: YES, POOR CIRCULATION will cause blue lips and gooseflesh. Exercise to stimulate the circulation. Some simple exercise, practiced in the mornings for not longer than five minutes, will work wonders toward stirring up sluggish blood. Cold baths are also excellent for impoverished circulation, followed with a vigorous rub with a Turkish towel.

RUTH L.: A SIMPLE REMEDY FOR removing vermin from the hair is hot vinegar. Immerse the head in vinegar as hot as can be borne, hold it there for five minutes, then thoroughly shampoo. Unusually the first treatment eliminates the trouble. Tincture of larkspur also is excellent. It can be purchased at any drug or department store, with directions for using.

Curls and Waves

Moisten hair with ataipa water if you want curls and waves to last and look natural.

Girls! Try this!! Before curling or waving your hair with pins, pencil or a heated iron, just moisten each strand with ataipa water and you will be delighted how natural the curls and waves appear and how long they last in spite of wind, dampness or perspiration. A few ounces of ataipa water will cost very little at any drug store and there is nothing better to help retain the curl and waves or to soften gloss of the hair and to make it look thick and abundant.—Advertisement.

ECONOMICAL WOMEN must have THE TRIBUNE—because much of its advertising—merchandising news—is not found in any other newspaper.

AMUSEMENTS

COLONIAL | TWICE DAILY including Sunday at 2:15 & 8:15 P. M. | PRICES: Nights 25c, 50c, $1, $1.50; Matinees: 25c, 50c, 75c

Hear Ye! Hear Ye! Hear Ye!
ONE MORE WEEK DEMANDED
CHICAGO SIMPLY WILL NOT LET US LEAVE!

THE BIRTH OF A NATION

Owing to enormous demand the management has extended this engagement to Sat. Night, Nov. 25. The run will positively end on that date.

STARTING TUES. NIGHT, NOV. 28
TWICE DAILY THEREAFTER
Including Sundays at 2:15 & 8:15 P. M.

D. W. GRIFFITH'S
COLOSSAL $2,000,000 SPECTACLE
INTOLERANCE
LOVE'S STRUGGLE THROUGHOUT THE AGES

SYMPHONY ORCHESTRA OF 50
Mr. Griffith's First and Only Production Since "The Birth of a Nation"
PRICES: Nights & Sat. Mats.—25c, 50c, 75c, $1.00, $1.50 & $2.00. Matinees—25c, 50c, 75c & $1.00.
SEATS NEXT THURSDAY.

AUDITORIUM
GRAND OPERA SEASON
Cleofonte Campanini, General Director.
TONIGHT at 8. Le Prophete Misses Claessens, Buckler; Mm. Dalmores, Journet, Arimondi, Dua, Nicolay. Conductor, Charlier.
Friday Evening, Nov. 17, at 8. Carmen Misses Farrar, Sharlow; Mm. Muratore, Dufranne, Journet. Conductor, Campanini.
Saturday Matinee, Nov. 18, at 2. Rigoletto Misses Galli-Curci (debut), Nadal (debut), Rimini, Arimondi. Conductor, Sturani.
Saturday Evening, Nov. 18, at regular prices. Double Bill Madeleine Misses Sharlow, Eden; Mm. Hamlin, Kreidler (debut), Nicolay. Conductor, Victor Herbert. Bill Followed by Hansel and Gretel Misses De Phillips, Pavlowa, Olitzka (debut); M. Buck. Conductor, Polisk.
Sunday Evening, Nov. 19, at 8:30. Das Rheingold Misses Claessens, Van Dresser, Van Gordon; Mm. Mardonald, Whitehill, Dufranne, Beck. Duo, Conductor, Polisk.
Monday Evening, Nov. 20, at 8. Faust Misses Farrar, Nadal; Mm. Muratore, Journet, Maguenat. Conductor Charlier.
Tuesday Evening, Nov. 21, at 8. Andrea Chenier Misses Barnolds, Van Gordon, Claessens; Mm. Crimi, Rimini. Conductor, Campanini.
Seats Now on Sale—Prices 75c to $5.00.
MASON & HAMLIN PIANO USED.

F. Wight Neumann announces ILLINOIS This Sunday at 3:30
Kneisel Quartet Seats Now
ARTIST ASSISTING Godowsky 50c, 75c, $1, $1.50

MEDINAH TEMPLE
CASS and OHIO STREETS
Concerts—NEXT MONDAY, TUESDAY and WEDNESDAY NIGHTS.
JENNIE DUFAU, Soprano
CARL COCHEMS, Bass
Wilhelm Middelschulte, Florence Hodge, Palmer Christian, Organists.
ORCHESTRA of 50. J. Lewis Browne, Cond.
All Seats 50c—Now on sale at Lyon & Healy's

POWERS' | Evs., Inc. Sundays, 8:25. Mats. Wed. & Sat. 2:25
DAVID BELASCO Presents
The BOOMERANG
With the original Belasco Theater N. Y. Cast. Seats now 4 weeks to Dec. 9. Choice seats all performances, especially BALCONY and GALLERY. Impossible to take telephone orders.

JONES, LINICK & SCHAEFER'S
McVICKER'S | LEILA SHAW & CO.
Continuous Vaudeville
Tom Waters | Great Leon & Co. | Other Star Acts
11 to 11—Days 10-15-25c. Nights 10-15-25-50c

OLYMPIC | LAST 15 TIMES | Eve. Mat. Tomorrow
A. H. WOODS Presents
JOHN COMMON MASON in Clare Kimball's CLAY

AMUSEMENTS

BLACKSTONE | TONIGHT AT 8:20 | MAT. AT 1:30
KLAW & ERLANGER Present
ELSIE FERGUSON
IN A NEW COMEDY OF TODAY "Shirley Kaye"

PRINCESS | $1 MAT. TODAY
OLIVER MOROSCO Presents
EMILY STEVENS
in L. K. Anspacher's Emotional Comedy Drama
The Unchastened Woman
LAST TWO WEEKS

CORT | EVERY NIGHT | MATS. WED. & SAT.
Tricsh at Central 19
SELWYN & CO. Present
Fair and Warmer
99 9-10 PER CENT. PURE FUN

AMUSEMENTS

Chicago Theatre WABASH and 8th St. | Prices 50c to $1.50. MAT. SATURDAY
The BLUE PARADISE
With CECIL LEAN and Company of 100
Branch Box Offices Schiller Bldg. Lyon & Healy

ILLINOIS | Evs. 8:15. Mats Wed. & Sat. 2:15
—LAST TWO WEEKS—
MUSICAL HIT OF THE SEASON
Alone at Last

DANCING DAILY—2:00 P. M. to 1:00 A. M.
Miss SHIRLEY GARDNER, HOSTESS
CAFE DU LAC
MICHIGAN AVE. at 18TH ST.
Fast Dance Music—Best Dance Floor.
Supper—our sea food exhibit in main dining room; pick out your own live lobster; select your own oysters and have them opened before your very eyes!

NEWMAN
Travel Talks AT ORCHESTRA HALL POP. PRICES 25c to $1
"IMPRESSIONS OF 1916"
FRI. EVE. SAT. MAT. Japan TO DAY
WESSELS & VOEGELI announce ORCHESTRA HALL THIS SUNDAY AFT.
Paderewski

ORCHESTRA HALL Sunday AFT. Nov. 26 at 3
Wessels & Voegeli Announce Only Recital
JOSEF HOFMANN
Tickets, 50c to $2, on Sale Today

GARRICK | Last Mat. Sat.
THE SEASON'S MUSICAL GEM
THE PRINCESS PAT
LAST WEEK
NEXT SUNDAY NITE | SEATS TODAY
Arthur Hammerstein Will Present
The Sparkling Musical Comedy Success
KATINKA
with T. ROY BARNES
and Original New York Cast
A CHORUS OF SEVENTY

PALACE | GREATEST VAUDEVILLE
BERT CLARK
Late Star of "Maid in America"
GEORGE DAMEREL | JOSEPHINE SEELEY
"FORTY WINKS"—MAURICE BURKHART
Ruhl—McCarty & Faye—Ryan
FRANK, PARISH & PERU | MYRL & DELMA
NINA PAYNE
MATINEE EVERY DAY, 15-25-50c
Except Sat. Sun. & Hol. Tel. Randolph 1200

MAJESTIC | SUPREME VAUDEVILLE
ADELAIDE & HUGHES
With a Company of Fifteen Terpsichoreans
LA GRUCHOS | MLLE. SUMIKO & CO.
WILLIE WESTON
JOHN and WINNIE HENNESSY
Dyer & Faye | Boudini Bros. | 2 Bobs
WILFRED CLARK & CO.
PRICES: 15-25-50-75c. Mats. 15-25-50c
Saturday and Sunday. Telephone Central 6

COHAN'S GRAND | MATINEE DAILY
MR. LEO DITRICHSTEIN
IN THE ROMANTIC COMEDY TRIUMPH
"THE GREAT LADY"
LAST TEN DAYS OF THE SEASON'S SUCCESS

MARIGOLD FOLLIES
BISMARCK GARDEN
DOLLAR TABLE D'HOTE DINNER
SERVED 6 TO 8 P. M.

COLUMBIA | CLARK ST. at Madison
BURLESQUE
LIBERTY GIRLS
SMOKE IF YOU LIKE

urls and Waves

ten hair with atalpa water
you want curls and waves
o last and look natural.

Try this!! Before curling or
your hair with pins, papers or
ven, just moisten each strand
lpa water and you will be
ow natural the curls and waves
and how long they last in spite
dampness or perspiration.
oes of atalpa water will cost
e at any drug store and there is
better to help retain the curls
es or to soften, gloss or fluff
and to make it look thick and
—Advertisement.

OMICAL WOMEN
ave THE TRIBUNE—
much of its advertising
handising news—is not
in any other newspaper.

AMUSEMENTS

PRICES
Nights 25c, 50c, 75c, $1
Matinees: 25c, 50c, 75c

Hear Ye!
DEMANDED
CAGO SIMPLY
LL NOT
T US LEAVE!
to enormous demand
agement has extended
agement to Sat. Night,
The run will positively
hat date.
T, NOV. 28
AFTER
8:15 P. M.

FITH'S
SPECTACLE
ANCE
GGLE
HE AGES
STRA OF 50
"The Sixth of Nation."
75c. $1.00, $1.50 & $2.00.
.00.
AY.

WMAN
Talks AT ORCHESTRA HALL
POP. PRICES, 25c to $1
IMPRESSIONS OF 1916"
Japan TO
DAY
ELS & VOEGELI announce
A THIS SUNDAY AT
derewski
STRA Sunday AFTN'N Nov. 26
at 3
& Voegeli Announce Only Recital by
SEF HOFMANN
Seats, 50c to $2, on Sale Today
ICK | Last Mat. Sat.
SEASON'S MUSICAL GEM
PRINCESS PAT
LAST WEEK
NDAY NITE | SEATS TODAY
Hammerstein Will Present
ling Musical Comedy Success
ATINKA
T. ROY BARNES
Original New York Cast
CHORUS OF SEVENTY
ACE | GREATEST VAUDEVILLE
BERT CLARK
Star of "Maid in America"
EREL | SEELEY
INKE"—MAURICE BURKHART
CARTY & FAYE—ETC.
NINA PAYNE
VERY DAY, 15-25-50c | Phone
. & Hol. Tel. Rand. 7200 | 15-25-50c
ESTIC | SUPREME VAUDEVILLE
LAIDE & HUGHES
ORA E. MAE SUMIDA & co.
WILLIE WESTON
d WINNIE HENNINGS
Bonded Bros. | 3 Hickey Bros.
FRED CLARK & CO.
-25-50-75c. Mats. 15-25-50c.
Sunday. Telephone Central.
'S GRAND | MATINEE SATURDAY
EO DITRICHSTEIN
ROMANTIC COMEDY TRIUMPH
E GREAT LOVE
EN DAYS OF THE SEASON'S
SUCCESS
OLD FOLLIES
RCK GARDEN
TABLE D'HOTE DINNER
ERVED 6 TO 8 P. M.
BIA | CLARK ST. at Madison
BURLESQUE
TY GIRLS JACK CONWAY
MOKIN' UP YOU LIKE

Right off the Reel

Just a Pleasant, Little Picture.

'SHADOWS AND SUNSHINE'
Produced by Pathe.
Directed by Henry King.
THE CAST.
Little Mary .....Marie Osborne
Her mother .....Lucy Payton
Gilbert Jackson .....Daniel Gilfether
Amelia Jackson .....Mollie McConnell

BY MAE TINEE.

"SHADOWS and Sunshine" could have been called "A Little Child Shall Lead Them," "Unless You Become as a Little Child," or by any other such scriptural title, and have not been misnamed. There's practically nothing new under the sun about it. It's just a pleasant little picture, where a baby steps into a breach of years and fills it up.

Baby Marie Osborne is the star. She is, perhaps, better known as little Mary Sunshine. While admitting that the acquisition of this blond headed child has given the Pathe rooster something to crow about, it is somehow impossible for me to forget that she is acting. Perhaps her work is too finished. She does exactly the things the kiddies you know would do. A busy little michief, she gives you a real laugh as you watch her scouring the skin off an unhappy little Negro in her efforts to make him white, so that he may become an angel. Her plunge into the tempting pool, in the altogether, is something worth seeing. She's a happy, ecstatic, and winsome little miss. You quite understand how difficult it would be for the most hard hearted to withstand her wiles.

The picture opens with the return of an only son from college. He is eagerly awaited and gladly welcomed by his mother and father. Their joy turns to sorrow on the mother's part and wrath on the father's, when he announces that he is married—to a working girl. Bill! just like that, the white haired father grasps him by the arm, leads him to his hat, and shows him the door. The mother, broken hearted, then makes a vow that she will never speak to her husband again.

Five years drag along. The Jackson household, as you may imagine, is not a cheerful one. No word has passed between the father and mother during all this time. Then comes to live in the cottage nearby a comely young woman and her small daughter, little Mary Sunshine, of course. She succeeds in worming her way into the hearts of the old couple as she wormed her way under the fence into their garden through the convenient hole made by the aristocratic spills belonging to the Jackson's. The result is that Mrs. Jackson insists that Mary and her mother come to live in the big lonely house, the mother to do dressmaking, etc.

But there you've guessed it! It was all a put up job. The son, knowing the persuasive powers of Mary, had thought out this way of solving the question of a reunion.

The supporting cast for the baby star is an exceedingly good one. I thought Daniel Gilfether and Molly McConnell, the aged father and mother, splendid. The son was not mentioned in the cast, which is just as well.

'Tis an unusual picture, but one that will undoubtedly have a wide appeal to both old and young. Morally, it's pure sugar.

WITZEL PHOTO
Marie Osborne
The Great Little Cloud Disperser

BRIGHT SAYINGS of the CHILDREN

The Tribune will pay $1 for each childish saying printed. The only condition is the story told must never have been printed in any magazine or paper. Write on one side of the paper only. It is not possible to acknowledge or return unavailable contributions. Address bright sayings to Aunty Bee, "Tribune," Chicago.

We had company for dinner on Sunday. When presented to Bobby, they asked the reason for the bandage over his left eye. Before I could give the rather embarrassing explanation that his young playmate had beaten him up, he replied: "O, that! It's closed for repairs." E. L.

A father was explaining to his oldest son the meaning of straw vote and said the expression probably originated from the old saying "that straws show which way the wind blows." His youngest son, not being as much interested in presidential candidates as in culinary matters, said: "Yes, and straws show whether the cake is done or not, too."
J. W. W.

For some time past it has been quite a problem for me, when it was necessary for me to go to places where children were not invited nor expected, having no one with whom I could leave them at home and had said in little John's presence: "It is really no pleasure for me to go, taking the two youngsters with me," thinking, of course, only of my own fatigue. A few days later, having an appointment with my dentist, John divined my thoughts and consolingly remarked in his most patronising manner: "Mamma, it is no pleasure for you to go, taking two tids wif you; dust take one and leave brother home." T. A. L.

Helen was playing with her playmates. One of them had a stepmother and was always talking about her. Helen ran home one day and asked her mother: "Mamma, what is a stepmother?"

"Suppose I die and your father married another woman, that woman would be your stepmother," her mother replied.

Helen paused a moment and then exclaimed: "O, I see, mamma! You step out and she steps in." R. G.

Ask Me! Ask Me!

F. L. O.: Mr. and Mrs. Sidney Drew are with Metro, 1465 Broadway, New York. Mary Pickford is with Artcraft, her own company, 129 Seventh avenue, New York, Yes.

N. C.: Following is the cast of "The Reclamation": Robert Powell, Franklin Ritchie; Louise McLeod, Winnifred Greenwood; Gordon McLeod, Clarence Burton; Walt Reed, Roy Stewart, and John Phelan, Dick La Reno. No trouble at all; awfully glad to be of service to you.

OZMA: Harry Myers is with the Vim Comedy company, Jacksonville, Fla.; Mary Pickford, Artcraft, 129 Seventh avenue, New York; May Allison, Metro, 1465 Broadway, New York; Billie Burke, Kleine, 80 Fifth avenue, New York; Marguerite Clarke, Famous Players, 130 West Fifty-sixth street, New York. I should say a dancer had a good chance of getting into motion pictures. If I were you I would go to the studio manager of the studio with which you wish to be affiliated. He will probably ask you to show him just what you can do. If he sees fit, he will then engage you.

MR. G.: Ask me! Ask me!

WIGGY WIGGINS: Where did you get the name? I think probably Wallace Reid would send you his picture if you will write to him care of the Lasky company, Los Angeles, Cal., inclosing a quarter. Marguerite Clarke is with the Famous Players company, 130 West Fifty-sixth street, New York; George Fischer is with Ince-Triangle, Culver City, Cal.; Winnifred Kingston, Pallas company, Los Angeles, Cal.; Billie Burke, Kleine, 80 Fifth avenue, New York; Dorothy Gish, Triangle, Los Angeles, Cal.; Anita Stewart, Vitagraph, East Fifteenth street and Locust avenue, Brooklyn, N. Y., and Beverly Bayne is with Metro, 1465 Broadway, New York. "Is I all married?" I answer you with a wig wag, Wiggy Wiggins.

JANE AND EVELYN: Pronounce the name May Tinay. Billie Burke's right name is Ethel. Bryant Washburn is with Essanay, 1333 Argyle street, Chicago; Harold Lockwood, Metro, 1465 Broadway, New York; Florence La Badie, Thanhouser, New Rochelle, N. Y.; and Dustin Farnum is with Pallas, Los Angeles, Cal. Yes, he is married. No bother at all, glad to be of service to you.

A. A. W.: May Allison and Harold Lockwood are with Metro, 1465 Broadway, New York. Search me!

SYRUP OF FIGS FOR CROSS, SICK, FEVERISH CHILD

Look, Mother! Is tongue coated, breath hot and stomach sour?

Harmless "fruit laxative" best to clean tender liver and bowels.

Mothers can rest easy after giving "California Syrup of Figs," because in a few hours all the clogged-up waste, sour bile and fermenting food gently moves out of the bowels, and you have a well, playful child again. Children simply will not take the time from play to empty their bowels, and they become tightly packed, liver gets sluggish and stomach disordered.

When cross, feverish, restless, see if tongue is coated, then give this delicious "fruit laxative." Children love it, and it can not cause injury. No difference what ails your little one—if full of cold, or a sore throat, diarrhoea, stomach-ache, bad breath, remember, a gentle "inside cleansing" should always be the first treatment given. Full directions for babies, children of all ages and grown-ups are printed on each bottle.

Beware of counterfeit fig syrups. Ask your druggist for a 50 cent bottle of "California Syrup of Figs," then look carefully and see that it is made by the "California Fig Syrup Company." We make no smaller size. Hand back with contempt any other fig syrup.—Adv.

MARION HARLAND'S HELPING HAND

Marion Harland

Prevents Pipes from Freezing.

"TO prevent pipes from freezing, melt an equal amount of vaseline and paraffine and apply to the clean pipes, while hot. It may be melted in a double boiler and kept hot if the water in the under vessel is at the boiling point. Use a brush to paint the pipes thickly.
"X. B. E."

Home Made Ear Trumpet.

"I notice many requests of Cornerites for ear trumpets and hearing devices. I am an old soldier 72 years of age and deaf. I have ear trumpets. About three months ago I learned about a megaphone which costs 10 cents and is far better than any hearing tube that I possess. Almost any music dealer can get a megaphone for one for a few cents which will last a long time with proper care. Or take a piece of heavy paper and roll up into the shape of an ice cream cone, four or five inches across the big end and three-fourths or so at the small end. Try it and see how well they work!
W. L. P."

Chickadee Song Forwarded.

"Seeing the request for the chickadee song in the Corner I asked my husband to write it out so that I might do something for the Corner. I inclose the same and a stamp to forward it to the person who wanted it, Mrs. C. E. C. I hope it is what she had in mind. I enjoy reading the Corner much and have saved quite a lot of the recipes. The last time I wrote I signed 'A New Member.' I do not consider myself that now.
T."

You have earned your certificate of membership twice over by services rendered the Corner. The "Chickadee" flew away merrily and promptly to the Cornerite who wished to get the souvenir of her early days. Thank your "John" for calling upon his memory for the song and taking the pains to write it out for us.

Wants Home for Her Boy.

"I have a boy 12 years old. I have tried to get a position as housekeeper and have him with me, but I am asked to work for just room and board for us two. As we need clothing, shoes, etc., and many other necessities of life, I am writing in the hope that Cornerites may know of kind-hearted people who are without children who would like to have my son to keep them company. He is large for his age, but would be pleased to have a home and good care. I do not like to put him in an institution. I think it spoils boys. Those I have met have never 'made good.' Mrs. F. S."

A healthy, intelligent willing lad of 12 should be able to make good his claim upon the family into which he is received as a working member. There must be openings for him. He would be worth more than his "keep," where he could attend school, and in time learn a trade.

Quotes Familiar Proverb.

"Somebody quoted to me today as a familiar proverb: 'Promises are the children of hope, fulfillment is the child of reluctance.' I never heard it before. Can you tell where it came from?
"S. A. V."

It is a variation, I fancy, of La Rochefoucauld's—"We promise according to our hopes and perform according to our fears."

OBITUARY.

FRANCIS M. NICHOLS, founder of the firm Nichols & Co., publishers of the Reporter, Granite Trade Journal, and Monument Dealers, died at 628 Woodland Park on Tuesday.

GERTRUDE SHAW DAVENPORT, widow of Ernest L. Davenport, died at her residence yesterday. Services will be held today at 909 North Court street, Rockford, Ill.

Reliable Health Insurance
KELLOGG'S BRAN
(COOKED)
FOR CONSTIPATION
A little mixed with your favorite breakfast food daily will improve the dish and better your health—Of Best Grocers.
THE KELLOGG FOOD COMPANY
Battle Creek, Michigan
Kellogg's Bran (Cooked)

Beautifully Curly, Wavy Hair Like "Nature's Own"
In three hours you can have just the prettiest curls and waves. And they remain a long time, when Silmerine is used before rolling the hair in curlers.
Liquid Silmerine
is perfectly harmless. Easily applied with brush. Hair is nice and fluffy when combed out. Silmerine is also a splendid dressing. Keeps hair fine and glossy. Directions with bottle. At your druggist's.

THE TRIBUNE COOK BOOK

by JANE EDDINGTON

All recipes have been scientifically tested by Miss Eddington with current market materials and are indorsed by her.

Professor Alonzo Englebert Taylor, physiological chemist, says that a proper vegetarian diet is in every way a normal and competent diet. Let us emphasize the "proper," since an improper vegetarian diet contains too much bulk for the nourishment yielded.

The Salad of the Season.

ON European menus the most common words to find in the salad section are "salad of the season." It means the best current green thing used for this purpose, the continual variety of salad plants being much greater than ours.

Two current salad materials with us, superior to anything else in the market just now, for "fashionable" salads, are the avocado and the Chinese cabbage. I recently had some beautiful specimens of the latter of the Trapp variety [the late alligator pear], and a friend who came on from Washington to vote gave me a new idea for a salad. I do not like onion with this fruit, although it appears in many of the recipes I have collected for its use. Cabbage seems to me a much more palatable addition. My friend said that when she was in Mexico she had a salad of avocado chopped with cabbage. Accordingly I experimented and found that the combination of plain green cabbage with this fruit was attractive, giving the crispness we like to put our teeth into and thinning or extending of this most concentrated of fruits as far as food value is concerned.

This is one fruit that gives high food value for small bulk. The Journal of the American Medical Association of March 18 last recommended the avocado as a fruit containing an abnormal amount of real foodstuff. It said, quoting from an experimental bulletin, that some varieties contain nearly 30 per cent of fat and that the olive does not exceed that. "Such data put into terms of energy units show that the edible part of the avocado corresponds to about 75 per cent of the fuel value of the cereals and is not far from twice that noted for average lean meat." Avocado gives all the advantages of a fruit and has high food value in addition.

The Salad.

Chop together equal parts of avocado and cabbage and a little green or red pepper. This can be molded easily. Put up in small molds and pour out on lettuce leaf or some sprays of German endive and serve with about two tablespoons of French dressing. But little oil dressing is required, just enough for flavoring, because the avocado is so fat.

OBITUARY.

WILLIAM ARNOLD ANGELL DIES AT AGE OF EIGHTY-ONE

William Arnold Angell died last evening at 1529 Astor street in his eighty-first year. He will be remembered by the older business men as purchasing agent of the Pullman company. He retired twelve years ago from active business, and since then had only been called upon by the company in an advisory way.

He came from Providence, R. I., fifty-two years ago with George M. Pullman, who was raising houses here at that time. Shortly thereafter the first Pullman car was put in service on the Alton road between Chicago and St. Louis and was operated under the personal management of Mr. Pullman, Mr. Angell being his first assistant. He remained actively with the company over forty years.

Mr. Angell always took a deep interest in art and at the time of his death was auditor of the Art institute. Funeral services tomorrow from his residence.

V. SCHMITTSCHMITT DIES.

Valentine Schmittschmitt, a First ward politician of a generation ago, will be buried today. The funeral will take place from the residence, 4845 Princeton avenue, to St. Martin's church. Burial will be at St. Mary's.

Schmittschmitt was a saloonkeeper for many years at Harrison street and Fifth avenue. He was defeated for the Democratic nomination for First ward alderman by James D. Appleton, known as "Jimmy D'App." In the election Appleton was beaten by Arthur Dixon, the Republican candidate.

JAMES HENRY PETERSON, born in Hillsdale, Mich., Dec. 4, 1846, died at 4555 Malden street on Monday. He came to Chicago in 1875 and had been for many years a well known figure in wholesale grocery circles. For the last twenty years, he was an importer of teas, with offices in Chicago, and in Shidzuoka, Japan. His widow, Isabelle Nattrass Peterson; a son, James H. Peterson, and two daughters, Anna L. Peterson and Mrs. Celeste P. Jackson, survive him. Services will be held today at 3 p. m. from the chapel at Oakwoods.

JOHN A. ATLWARD, United States district attorney for western Wisconsin who died on Sunday, was buried at Madison yesterday. Those present included: United States Senator Paul O. Husting, Judge Evan Evans, Joseph I. Davies, Paul Hemmey, S. W. Randolph, Chief Justice Winslow, and representatives of several fraternal organizations.

CAPT. J. D. FOX, soldier, lawyer, and essayist, died at 440 South Fourth street, Aurora, on Tuesday. One of the picturesque and eccentric characters of this part of the state, he was known to the boys and girls by his long, shaggy hair and jerking step.

LEMUEL FRANCIS STANSBURY, father of Mrs. Herbert Page Beers of Highland Park, died in Philadelphia on Tuesday. Burial will be at Baltimore, Md.

DEATH NOTICES.

ANDERSON—Edward J. Anderson, beloved husband of Ella, nee Herrick-Ryan, born Mishawaka, Ind., brother of Mrs. L. W. Paulsin of Mendota, Ill., and C. D. Anderson of Dixon, Ill. brother-in-law of Adolph Herrick of Cedar Rapids, Ia. Funeral Friday, Nov. 17, 11 p. m. from late residence, 3622 W. Adams-st.; auto to Mount Olivet. Member of Jewell council No. 1032, K. L. of S.

ANGELL—William Arnold Angell, after a long illness, Wednesday evening, Nov. 15, in his eighty-first year. Funeral services from his late residence, 1529 Astor-st., Friday, Nov. 17, 11 p. m. from late residence, 3622 W. Adams-st.; auto to Mount Olivet. Member of Jewell council No. 1032, K. L. of S.

BAUMGARTEN—Rebecca Baumgarten, widow of the late Samuel Baumgarten, beloved mother of Mrs. Rose Zeff, Mrs. Kate Blankstine, Mrs. Anna Effron, Mrs. Lena Golden, Therese, Mamie, Joseph, Sidney and Samuel Baumgarten. Funeral Thursday, Nov. 16th, 10 a. m., from late residence, 1907 Evergreen-av. By autos to K. K. K. I. cemetery, Waldheim. Cedar Rapids papers please copy.

BENSON—Bessie Rankin Benson, wife of Claude L. Benson, La Fiss, Ore., daughter of Mrs. Charles W. Rankin, sister of Mrs. Mae A. Deuel, Walter and Charles Rankin. Funeral at 2 p. m. Friday, Nov. 17, from Rosehill cemetery chapel.

CALLAHAN—Michael Callahan, Nov. 13, beloved husband of the late Agnes, nee Haney, and father of Irma, Frank, Mildred, Gerald, and Geraldine. Funeral Sunday at 9 a. m. from late residence, 5811 S. May-st. to Church of Visitation, where high mass will be celebrated, thence by autos to Mount Olivet. Member of Apollo Tent No. 68, K. O. T. M. Friends wishing seats call Yards 708.

CAMERON—Elizabeth Cameron, beloved mother of Margaret, Alexander, and Mrs. John W. Clark, at her residence, 4018 Sheridan-rd. Funeral notice later.

CARSWELL—Minnie M. Carswell, beloved wife of the Rev. George C. Carswell and mother of Verna, Eva, George, Allen, Clyde and Beatrice. Services Thursday, Nov. 16, 11 a. m., First M. E. church, Harvey, Ill. Interment at Rosehill.

CHENEY—The Rt. Rev. Charles Edward Cheney, at his residence, 2400 Michigan-av., Nov. 15, 1916. Notice of funeral later.

OBITUARY.

K. FRANKLIN PETERSON of 748 Buena avenue, well known in automobile circles in Chicago, who died on Tuesday at the Streeter hospital, will be buried on Saturday. Services will be held at 10 a. m. at All Saints' Episcopal church, Wilson and North Hermitage avenues. Mr. Peterson was born in Chicago in 1880 and had lived here continuously. He had been identified with the Continental Motor company and the Brown-Lipe Gear company as western representative since the forming of these companies. Three sons, Harold T., Frederick R., Roger F., and one daughter, Miss Olive B. Peterson, survive.

GEORGE SHEPARD SAVAGE died yesterday at 4836 Prairie avenue at the age of 60 years. He was born at Quincy, Ill., and was for the last thirty years commercial agent for the Empire Fast Freight line at Chicago. He is survived by his widow. The body will be taken to Quincy, Ill., tomorrow by the Chicago, Burlington and Quincy train leaving Chicago at 11 a. m., where burial will take place on Saturday.

E. J. ANDERSON died yesterday at 2022 West Adams street. He was connected with the Western Union and various brokers for the last thirty years. He was born Sept. 27, 1862, at Mishawaka, Ind. He is survived by his widow.

DEATH NOTICES.

CROWE—Thomas A. Crowe, Nov. 13, at his residence, 6023 Calumet-av., dearly beloved husband of Emma O. [nee Dwyer] and fond father of Anna Helen and Thomas Crowe and Mrs. J. J. Sullivan. Funeral Friday from his late residence at 9 a. m., to St. Anselm's church, where high mass will be celebrated. Interment at Mount Olivet cemetery by autos. Member of St. Elizabeth court, No. 22, C. O. F., Sheridan lodge, No. 354, A. O. U. W., and Father Mather's Temperance society. Particulars phone Westworth 5320.

DAVENPORT—Gertrude Shaw Davenport, wife of the late Ernest L. Davenport, Nov. 15. Funeral Thursday at 1:30. 909 N. Court-st., Rockford, Ill.

DAVID—Dr. V. R. David of Sandwich, Ill., at Hinsdale. One of the oldest dentists in the United States, 68 years of age. Father of Dr. F. E. David of Chicago, Mrs. Gustave Goodman of Sandwich, Ill., and Mrs. David Castleman, Breckinridge of Chicago. Burial at Sandwich, Ill., Thursday, Nov. 16.

DU BREUIL—William A. Du Breuil, Nov. 14th, after a prolonged illness at the age of 67 years. Funeral from his late residence, 634 W. 63d-st., Friday, 1 p. m. Burial at Thornton, Ill.

GILLARD—Mrs. Catherine Boyle Gillard, beloved wife of Wm. Gillard, fond mother of Mrs. Anna Coners, Mrs. Elizabeth Stout, Mrs. Catherine Birney, Mrs. La Stella Thiele, John, Harry, and Edward. Funeral Friday, Nov. 17, from late residence, 5061 La Salle-st., solemn requiem high mass at St. Ann's church at 9:30 a. m., by autos to Mount Olivet.

ISAACS—Fred Isaacs, aged 19, beloved son of Robert and Carrie and brother of Charles. Funeral from chapel, 504 Lincoln-av., corner Ogden-av., Thursday at 1 p. m., to Ridge Lawn cemetery.

KUNZ—Otto Kunz, Nov. 14, 1916, aged 49 yrs., beloved husband of Josephine Kunz, fond father of Madeline, son of Mrs. Dora Kunz, brother of William, Emma, Hugo, Robert, Ella, and Edward Kunz. Funeral Fri. at 10 a. m., from his late residence, 1627 Mohawk-st.; autos to St. Boniface.

LICHTENBERGER—Charles Lichtenberger Jr., suddenly, Nov. 15; beloved husband of Anna Lichtenberger, 1218 N. Dearborn-st. Funeral notice later.

MANN—Charles Mann, beloved husband of Julia, nee Fitzgibbons; fond father of Robert, Margaret, Julia, Thomas, and Charlotte Mann, son of Elizabeth and the late Patrick Mann, brother of John, Margaret, Edward, Mary, William, and the late Peter and Frank Mann. Funeral Saturday, Nov. 18, at 9 a. m., from late residence, 840 W. 54th-st., to St. David's church where high mass will be celebrated; by autos to Mount Olivet. For seats call Yards 5209.

MANNAX—Bridget Mannax, wife of the late Patrick J., mother of Michael J., Mrs. R. Walsh, Mrs. George MacLachlan, Elizabeth G., Mrs. Agnes C. Hagar, and the late Thomas J. Funeral Friday, Nov. 17, from residence, 541 W. 56th-st.; high mass at St. Ann's church at 9 a. m.; by autos to Mount Olivet.

McALEER—Mary McAleer, nee Murray, beloved wife of Frank, fond mother of Virginia and Harry, sister of Mrs. P. Quinn and Mrs. W. Murray. Funeral from her late residence, 6546 Maryland-av., Friday, Nov. 17, at 9:30, to Holy Cross church, by autos to Mount Olivet. Member St. Cecelia's Court No. 22, W. C. O. F.

McPATRICH—Vesta Putnam McPatrich, Nov. 14, 1916, widow of the late Dr. James B. McPatrich, beloved mother of Mrs. George W. Braun Jr., and Mrs. Craig Culbertson of Louisville, Ky. Funeral from 1321 Astor-st., Thursday, Nov. 16, at 10:30 a. m. Interment Graceland cemetery, private.

NICHOLS—Francis M. Nichols, at his residence, 628 Woodland park, Nov. 14. He was the founder of the firm of Nichols & Co., editor of the Reporter, granite trade journal and monument dealers, 1416-1420 W. Randolph-st. Funeral services at chapel, 6913 Cottage Grove-av., at 10 a. m. Thursday. Interment at Forest Home cemetery, Milwaukee, Wis. Milwaukee and St. Paul papers please copy.

PETERSON—James H. Peterson, Nov. 13th, at his residence, 4555 Malden-st., age 70, husband of Isabelle N. Peterson, father of Anna L., James H. Peterson and Celeste P. Jackson. Funeral Thursday, 3 p. m. Oakwoods cemetery chapel.

DEATH NOTICES.

PETERSON—E. Franklin Peterson, beloved husband of the late Jessie F., father of Harold T., Frederick R., Roger F., and Olive B. Peterson. Remains in state at chapel, 4342 Ravenswood-av. Services at All Saints' church, Wilson and Hermitage-aves., Saturday, Nov. 18, 1916, 10 a. m.; interment private, Rosehill. Detroit papers please copy.

PRESS—Hubert C. N. Press, Nov. 14, 1916, aged 47 years, beloved husband of Louise D. Press, nee Haide; father of Mrs. Elizabeth Nissen and Martha Press, beloved son of Mrs. Elizabeth Press and the late Adam J. Press, father-in-law of Louis F. Nissen. Funeral from late residence, 6313 Wayne-av., Friday, Nov. 17, 1916, at 2:30 p. m. Interment Graceland cemetery, automobiles.

PURTELL—Mary A. Purtell, nee Dolan, beloved wife of the late M. Purtell. Funeral Thursday, 9:30 a. m., from her late residence, 1309 Hammond-st., to the Church of the Immaculate Conception, where solemn requiem high mass will be celebrated. Interment at Mount Carmel. Funeral private. Please omit flowers.

RUTTER—James D. Rutter, beloved husband of Bernadette King Rutter, father of George H. W. and James D. Jr., son of Mr. and Mrs. A. L. Rutter. Services Friday, 9:30 a. m., from late residence, 4415 Malden-st., to Our Lady of Lourdes church, where requiem mass will be celebrated; notice to Mount Carmel cemetery. New York papers please copy.

SAVAGE—George S. Savage, aged 69 years, Nov. 15, 1916, at his residence, 4532 Prairie-av. Funeral notice later. Quincy, Ill., papers please copy.

SCHROELING—Joseph F. Schroeling, beloved son of Helen and the late August Schroeling, brother of Edward, Mrs. A. C. Meyers, Martha and the late Amelia Schroeling, at his residence, 7209 Greenwood-av. Funeral Friday, 10 a. m., at St. Laurence's church, requiem high mass. Interment Mount Olivet.

VARLIE—Joseph C. Varlie, beloved husband of May Varlie [nee Kersky]; son of Mary and the late Samuel Varlie, brother of Mrs. Oliver, Harry, Frank, James, Mrs. Jerval Bryan and Mrs. Sadie Lafferty. Funeral 9 o'clock Thursday morning from 1336 W. 21st-st., to St. Pious church. Autos to St. Boniface cemetery. Santa Ana, Cal., papers please copy.

WHITE—Laura Virginia White, Nov. 13, 1916, aged 76 years. Services at Church Home chapel, 5446 Ingleside-av., Friday at 11:30 a. m.

WOLFF—Sylvia Wolff, Nov. 15, aged 7 years, beloved daughter of Sol and Birdie Wolff, nee Berkson. Funeral from late residence 1456 Fargo-av., Thursday, Nov. 16, at 2:30 p. m.

WURL—John Wurl, beloved husband of the late Sophia, father of John Jr., Charley, Frank, Sophia, Anthony, and Anna. Entered into rest Wednesday, Nov. 15. Funeral notice later.

YANDELL—Mary Ellen Yandell, beloved wife of William J. Yandel and mother of William J. Yandel Jr., aged 65 years. Wednesday, Nov. 15, at her home, 527 S. Lombard-av., Oak Park. Funeral services at her late residence, Friday at 2 p. m. Burial in St. Louis, Mo. St. Louis papers please copy.

IN MEMORIAM.

12 GRAVE FAMILY LOTS WITH PERPETUAL care, $55; mo. pymts. Elm Lawn, 900, 113 W. Monroe. Cent. 6113. Send for circulars.

WANT LOT IN SO. OR WEST SIDE CEMetery; cash. Address D 146, Tribune.

PLUMBING & HEATING.

POSTLEWAITE GOLDEN RULE SERVICE and Golden Rule Prices. 24 years in one location; city and all suburbs. 1907 Ogden-av. Phone West 300.

SKEELES BROS
Independent Undertakers
Ours is a wonderfully complete service reflecting the finest traditions of quality and service in the "Last Great Hour." Quiet and refined.
4 E. L. Garfield Blvd., corner Wabash Av. and 55th St. Phone Fastwood 227.

MOTION PICTURE DIRECTORY

DOWNTOWN

JONES, LINICK & SCHAEFER'S
LA SALLE MADISON NR. CLARK
LAST 4 DAYS
Now The Only Theater in Chicago Where You Can See This Picture
Mary Pickford
IN HER OWN FIRST PRODUCTION
"Less Than the Dust"
A Romantic Love Story of India and Desert Wastes
9 A. M. to 11 P. M. All Seats 25c
COMING MONDAY AT 2 P. M. Thereafter 9 A. M. to 11 P. M.
Masque of Life
HEART THROBS AND THRILLS

BAND BOX THEATER
MADISON, BET. CLARK AND LA SALLE
5th WEEK
SHALL WOMEN ALONE PAY THE PENALTY?
5th WEEK
ONLY Chicago Theater NOW Showing
THE UNBORN
BARE FACTS LAID BARE
The Real Birth Control Picture
All Seats 25c | EVERY ONE OVER 21 INVITED
CONTINUOUS 9 A. M. to 11 P. M.

CASTLE STATE AT MADISON
STARTING TODAY FOR 4 DAYS
DANIEL FROHMAN Presents
Louise HUFF
—AND—
Jack Pickford
(Mary's Brother)
In an Adaptation of Booth Tarkington's Masterpiece
"SEVENTEEN"
Exclusive Advance Showing in Chicago
9 A. M. to 12 P. M. All Seats, 15c

ORPHEUM JONES, LINICK & SCHAEFER'S STATE NR. MONROE Opposite Palmer House
BARNEY BERNARD in
"A PRINCE IN PAWN SHOP"
Prince, Miss Olga Petrova
In "Kismet"

NORTH SIDE

COVENT GARDEN
THEATER—3828 NORTH CLARK STREET
Finest Motion Picture Theater in America
2,000 Seats — World's Greatest Pipe Organ
ORCHESTRA OF FIFTEEN ARTISTS
THOMAS H. INCE Presents
CHARLES RAY
in "The Honorable Algy."
ALSO LATEST KEYSTONE COMEDY
Continuous 2 to 11:30 P. M.

BIOGRAPH
2433-43 Lincoln Avenue, Near Fullerton
Continuous—2 to 11 P. M.
TODAY AND TOMORROW
WILLIAM A. BRADY Presents
ALICE BRADY
IN GEORGE BROADHURST'S FAMOUS STAGE SUCCESS
"BOUGHT AND PAID FOR"
FIVE ACTS

BUCKINGHAM
3319 NORTH CLARK STREET
DOUBLE FEATURE
CHARLIE CHAPLIN
in "Behind the Screen"
The Latest Mutual Release
ALSO A FIVE-REEL FEATURE
"WHEN LOVE IS KING"
COMING SATURDAY—"RAMONA"

KNICKERBOCKER
THEATER 6217-6225 BROADWAY
GLADYS BROCKWELL
in "Sins of Her Parent"

VITAGRAPH
2133-41 Lincoln Ave., Near Belmont Ave.
CONTINUOUS—1:30 to 11:00 P. M.
FRANCIS X. BUSHMAN
and BEVERLY BAYNE in
"ROMEO AND JULIET"—Eight Acts

JULIAN | BELMONT, AT CLARK ST.
CONTINUOUS—2:00 to 11:00 P. M.
VIOLA DANA in
"THE GATES OF EDEN"
Adults 10c Children 5c
Tomorrow—"RAMONA"

KENMORE | Wilson and Kenmore
Cont. 2 to 11 P. M.
WM. FOX Presents BERTHA KALICH
in "Love and Hate"—Also Selig-Tribune

DE LUXE | WILSON AND CLIFTON
Richard Bennett in "And the Law Says"
5 Acts—Paramount South American Pictures

REGENT | 4746 SHERIDAN ROAD
ROBT. EDESON in "THE LIGHT THAT FAILED"
Burton Holmes Travels and a Comedy.

LAKE SHORE Broadway & Belmont
Cont. 2 to 11 P. M.
Harry Mestayer & Grace Hamilton
in "The House of a Thousand Candles"
2 Acts—Also a News Pictorial

ROSEWOOD | MONTROSE AVENUE and LINCOLN ST.
Matinee Wednesday, Saturday and Sunday
"ROMEO & JULIET" Francis X. Bushman

CLARK | Clark Street and Wilson Av.
FRANCIS NELSON
in "THE ALMIGHTY DOLLAR"

Sittner's | Sedgwick & Division. Gail Kane in "The Scarlet Oath"

NORTH SIDE

BRYN MAWR
BRYN MAWR, Near BROADWAY
At Bryn Mawr "L" Station
7 to 11 P. M.
"The Prince of Graustark,"
A Sequel to Essanay's Famous Picture "GRAUSTARK" By George Barr McCutcheon

COLLEGE THEATRE
SHERIDAN & WEBSTER AVS.
Prices 5 and 10c. 6:30 to 11 P. M.
MARY PICKFORD
"TESS OF THE STORM COUNTRY"

KEYSTONE 3812 SHERIDAN ROAD
Paramount Program
VALENTINE GRANT
in "Daughter of MacGregor"

SOUTH SIDE

SOUTH SHORE
6839 Stony Island Av. Cont. 1:30 to 11 P. M.
DOROTHY GISH in
"Atta Boy's Last Race"
—Also a Keystone Comedy—

KIMBARK | 6340 KIMBARK AV.
PARAMOUNT
By Request We Repeat
MARY PICKFORD
in "HULDA FROM HOLLAND"
Also Paramount Pictograph & Good Comedy

JEFFERSON
1532 EAST 55TH STREET
WM. S. HART "THE RETURN OF DRAW EGAN"

HAMILTON 2708 EAST 71ST cor. Paxton
ETHEL CLAYTON and HOLBROOK BLINN
in "HUSBAND AND WIFE."

HARPER | 53RD STREET AND HARPER AVENUE
NELL SHIPMAN & WILLIAM DUNCAN
in "THROUGH THE WALL"

VERNON | 61ST ST. AND VERNON AVENUE
CHARLIE CHAPLIN in "Behind the Screen"
Also Louise Lovely in "The Social Buccaneer"

DE LUXE | 814 East 63rd Street near Cottage Grove
Sir Herbert Beerbohm Tree
in "THE OLD FOLKS AT HOME"

HYDE PARK | 5314 LAKE PARK AV. Mat. Daily
CHARLIE CHAPLIN in "Behind the Screen"
Mat. 10c-5c. Pathe Weekly. Eve. 15c-10c.

LANGLEY | 706 E. 63RD STREET 6:30 to 11

CLOSING RALLY CARRIES WHEAT MARKET HIGHER

Trade Sees Much Action and Prices Rise Sharply from Low Points—Corn Is Helped.

There was plenty of action in the wheat market yesterday and a great display of strength at the finish. Prices started out substantially higher, suffered a sharp reaction, and rallied toward the end, leaving values 1¼@1⅝c higher at the close. Heavy buying by a prominent local trader shortly before the close brought in a host of shorts and buying was also encouraged by Liverpool advices saying all Argentine offers had been withdrawn from the market. The Argentine cables also intimated there was a possibility of government action toward prohibiting exports. There also were rumors that Uruguay had already taken this step.

No export sales were reported and all messages from the seaboard indicated that foreign buyers were filled up for the present. It is said the British commission has purchased all the grain it will want for some time to come and that the question now is to find tonnage.

Liverpool Bulge a Surprise.

An unexpected bulge at Liverpool was responsible for the early advance. Spot wheat there was 2½d higher despite the closing weakness on this side on Tuesday, and there was a rush of shorts to cover. Eastern houses bought at the time, but on the bulge much long wheat appeared and liquidation was increased by a report that the new Austrian ambassador made a statement to the effect that peace parleys would commence within a few months. Prices dropped 3⅝@4¾c under the high points, but recovered most of the ground in the closing rally.

Argentine markets were strong and news from that country indicated that the crop situation is serious. There were more in the trade who expressed the belief that much of the buying of futures credited to foreigners was really for eastern bulls, and that the latter were now trying to make a market to unload on. Seaboard clearances were 1,046,000 bu. Primary receipts totaled 1,170,000 bu, against 2,793,000 bu a year ago.

Corn Higher at the Close.

Corn also had a late rally and closed ⅛@⅝c higher after being off over a cent at one time. Best prices of the day were made early in the session, when there was an active commission house demand stimulated by the bullish Argentine news. Further deterioration in the crop of that country is reported as the result of hot, dry weather and locusts, and the Rosario market was 6¼@7⅝c higher, while Buenos Aires was 9@9⅝c higher. Action of the Liverpool market also encouraged buyers, spot corn there being unchanged to ½d lower in face of sharp losses on this side Tuesday.

There was some hedging pressure on the market and much selling also because of reports that country offerings were the heaviest in many weeks. Cash corn in the sample market was ⅛@2c lower, with local shipping sales 55,000 bu. The seaboard reported 50,000 bu sold for export. Primary receipts were 603,000 bu, against 802,000 bu a year ago.

Oats Also Enjoy Rally.

Oats followed the price movements of wheat and corn pretty closely and at the finish were ⅛@⅝c higher. Cash oats were steady to 1c lower, with local shipping sales 260,000 bu, including 175,000 bu for export. In addition the seaboard reported 70,000 bu worked to go abroad. The country movement is falling off and receipts at primary markets yesterday totaled 875,000 bu, compared with 1,422,000 bu a year ago.

Provisions were under pressure and finished a little lower. Selling was encouraged by the break in hog values at the yards and by the large receipts. Lard got some support from packing interests, but otherwise the demand appeared to come largely from shorts who were taking profits. Hog receipts at the western markets totaled 175,700 head, compared with 120,200 a year ago. Local meat shipments were 4,408,000 lbs, against 4,250,000 lbs a year ago, with lard shipments 1,112,000 lbs, compared with 1,214,000 lbs last year. Liverpool spot product was generally unchanged.

Rye Prices Are Higher.

Rye was 1c higher, with No. 2 selling at $1.50@1.51; No. 3, $1.45, and No. 4, $1.44@1.45. Receipts were 11 cars.

Barley ruled strong. Malting was quoted $1.05@1.27 and sold $1.05@1.23; feed and mixing quotable, 90c@$1.05, with sales at $1.00@1.02; screenings quoted 50@90c, and skimmings, 65@70c. Receipts, 74 cars.

Timothy seed was firm. Year, $5.55 bid and $5.70 asked; March, $6.00 bid and $6.15 asked; cash lots sold $2.75@4.00. Clover seed held steady, with cash lots quoted $12.00@17.00.

Duluth flax closed 4½@6c lower. Cash on track, $2.82; December, $2.79½, and May, $2.85½; receipts, 61 cars. Minneapolis was 4½c lower, with cash on track, $2.78@2.82; receipts were 26 cars. Winnipeg closed 5c lower. December, $2.60, and May, $2.68. Receipts, 50 cars.

AMERICAN GRAIN MARKETS.

DULUTH, Minn., Nov. 15.—Closing: LINSEED—On track, $2.82; to arrive, $2.81; arrive in November, $2.82; November, $2.80 asked; December, $2.79; May, $2.85½; choice to arrive, $2.80½. WHEAT—On track, No. 1 hard, $2.00; No. 1 northern, $1.99; No. 2 northern, $1.93@1.94; No. 1 northern to arrive, $1.98; No. 3 northern on track, $1.72@1.90; Montana, No. 2 hard, on track and to arrive, $1.94; December, $1.97 bid; May, $1.97 bid; durum on track, No. 1, $1.99@2.04; No. 2, $1.96@1.96; November, $2.00¼ nominal; December, $2.01¼ bid; May, $1.99 asked. OATS—On track and to arrive, 56@56½c. RYE—On track and to arrive, $1.46@1.47. BARLEY—On track, 80c@$1.17.

MINNEAPOLIS, Minn., Nov. 15.—Cash: WHEAT—No. 1 hard, $1.99¼@2.05¼; No. 1 northern, $1.96¼@1.98¼; to arrive, $1.94¼@1.97¼; No. 2 northern, $1.90¼@1.94¼; No. 3 wheat, $1.70¼@1.92¼. Futures: WHEAT—December opened $1.95@1.96⅞; high, $1.96⅞; low, $1.91½; closed, $1.95¼@1.95⅛. May opened $1.97¼@1.98½; high, $1.98½; low, $1.93⅜; closed, $1.97¼. FLOUR—Unchanged; shipments, 86,857 bris. BARLEY—78c@1.15. RYE—$1.45@1.46. BRAN — $26.00@27.00. CORN—No. 3 yellow, 98@96c. OATS—No. 3 white, 55@56½c. FLAX—$2.78@2.82.

ST. LOUIS, Mo., Nov. 15.—FLOUR—Steady; hard winter patents, $9.00@9.25; extra fancy and straight, $8.00@8.50; hard winter clears, $7.50@8.00. WHEAT—Lower; track, No. 2 red, $1.88@1.92; No. 2 hard, $1.86@1.89. CORN—Lower; track, No. 2, new, $1.01; No. 2 white, new, $1.01. OATS—Lower; track, No. 2, 57½c; No. 2 white nominal. RYE—Steady; No. 2 nominal. Futures: WHEAT—Higher; December, $1.86⅝; May, $1.89½. CORN—Higher; December, 96c; May, 97¼c. OATS—Lower; December, 57¼c; May, 60½@60¾c.

KANSAS CITY, Mo., Nov. 15.—Cash: WHEAT—Unchanged; No. 2 hard, $1.88@1.90; No. 3, $1.80@1.88; No. 2 red, $1.83@1.86; No. 3, $1.78@1.85. CORN—Unchanged to ½c lower; No. 2 mixed, 97@98c; No. 3, 96@96½c; No. 2 white, 99½c; No. 3, 99c; No. 2 yellow, 98c; No. 3, 97@97½c. OATS—Steady; No. 2 white, 57@58c; No. 2 mixed, 55@57c. RYE—$1.43. KAFFIR AND MILO MAIZE—$2.30@2.40. HAY—Unchanged. Futures, close: WHEAT—December, $1.84⅝; May, $1.87⅜; July, $1.56. CORN—December, 92⅞@93c; May, 95⅛c; July, 95⅛c.

OMAHA, Neb., Nov. 15.—WHEAT—No. 2 hard, $1.84½@1.86; No. 3 hard, $1.83@1.84. CORN—No. 2 white, 96½@96⅝c; No. 3 white, 96½@96½c; No. 2 yellow, 94½@96c; No. 3 yellow, 94@96c; No. 2, 92@93½c; No. 3, 91½@93c. OATS—No. 3 white, 54⅝@55c.

NEW YORK, Nov. 15.—FLOUR—Unsettled. WHEAT—Spot irregular. No. 1 durum, $2.28; No. 2 hard, $2.05; No. 1 northern Duluth, $2.12; No. 1 northern Manitoba, $2.13½ f. o. b. New York. CORN—Spot easy. No. 2 yellow, $1.16, c. i. f. New York, ten day shipment.

MILWAUKEE, Wis., Nov. 15.—WHEAT—No. 1 northern, $1.91@1.94; No. 2 northern, $1.84@1.89; No. 2 hard winter, $1.87@1.90. CORN—No. 3 yellow, $1.02@1.03; No. 3 white, $1.00; No. 3, $1.01@1.02. OATS—Standard, 57½@57¾c; No. 3 white, 56⅝@57½c; No. 4 white, 56⅝@57½c. RYE—No. 1, $1.50. BARLEY—Malting, $1.06@1.27; feed and rejected, 90c@$1.18; Wisconsin, $1.08@1.27. Futures: WHEAT—December, $1.87⅜; May, $1.92⅜. CORN—December, 96⅛c; May, 97¼c. OATS—December, 57½c; May, 61½@62c.

PEORIA, Ill., Nov. 15.—CORN—½@1⅛c lower. No. 3 white, $1.00; No. 4 white, 97½c; No. 3 yellow, $1.01½; No. 4 yellow, 97@98c; No. 3 mixed, 99c@$1.00; No. 4 mixed, 97½c; sample, 93½c. OATS—½c lower; No. 3 white, 56½c.

TOLEDO, O., Nov. 15.—WHEAT—Cash, $1.91½; December, $1.92½; May, $1.98½. CLOVERSEED—Prime cash, $10.80; December, $10.87; January, $10.97; February, $11.07; March, $10.92. ALSIKE—Prime cash, $10.60; December, $10.70; March, $11.00. $11.00. TIMOTHY—Prime cash, $2.52; December, $2.55; March, $2.72.

Liverpool Grain Market.

LIVERPOOL, Nov. 15.—WHEAT—Spot, No. 2 hard winter, 15s 11½d; No. 1 northern Duluth, 15s 11½d; No. 1 Manitoba, 16s 2½d; No. 2, 16s; No. 3, not quoted. CORN—Spot, American mixed, new, 12s 7½d.

OILS.

CHICAGO, Nov. 15. — OILS — Wholesale prices for carbon and other oils in wooden barrels: Standard white, 9½c; perfection, 9⅝c; headlight, 175, 12⅝c; elaine, 19½c. Tank wagon, V. M. P. naphtha, 15c; Red Crown gasoline, 15½c; raw linseed oil, $1.01; boiled, $1.02; turpentine, 56c; summer black oil, 8½c; winter black oil, 9c. These quotations apply to barrel lots f. o. b. Chicago.

NEW YORK, Nov. 15.—COTTON OIL—Prime crude, 11.00c, nominal; prime summer yellow, spot and November, 12.85c; December, 12.70c; January, 12.72c; February, 12.74c; March, 12.80c; April, 12.82c; May, 12.88c; June, 12.85c.

OIL CITY, Pa., Nov. 15.—Credit balances, $2.60. Runs, 75,293 brls; average, 90,251 brls. Shipments, 71,398 brls; average, 50,962 brls.

DRY GOODS.

NEW YORK, Nov. 15.—Cotton goods markets were quiet and firm today. Yarns were firm and worsted yarns were higher and more active. Knit goods prices announced for fall advanced over last year 50 per cent. One line, which sold last year at $3.50 a dozen, was offered for fall 1917 at $5.25.

BOARD OF TRADE TRANSACTIONS

RANGE OF ACTIVE FUTURES.

WHEAT.

	Open.	High.	Low.	—Closing— Nov. 15.	Nov. 14.
Dec.	1.88-1.87	1.88½	1.84⅛	1.87½-¾	1.85⅝
May	1.93¼-1.92	1.93½	1.89⅜	1.92⅜-¾	1.91-90⅞
July	1.61-1.60	1.61⅝	1.58	1.61@60	1.59⅝-¼

CORN.

	Open.	High.	Low.	Nov. 15.	Nov. 14.
Dec.	96⅛-5⅜	97⅞	94⅛	96⅛	95⅝-⅜
May	97⅜-96⅝	98⅜	95⅛	97⅜	96⅝
July	97⅜-96⅝	98⅜	95½	96⅞-7	96⅝

OATS.

	Open.	High.	Low.	Nov. 15.	Nov. 14.
Dec.	57⅞-½	58⅛	57	57⅞	57⅛-⅜
May	61⅜-⅝	62⅜	60⅝	62-61⅞	61⅜

PORK.

	Open.	High.	Low.	Nov. 15.	Nov. 14.
Dec.	27.45	27.45	27.30	27.40	27.50
Jan.	27.10	27.35	27.10	27.22½	27.30
May	27.10	27.22½	27.05	27.17½	27.25

LARD.

	Open.	High.	Low.	Nov. 15.	Nov. 14.
Dec.	16.90	16.97½	16.75	16.90	16.95
Jan.	16.25	16.35	16.29	16.27½	16.30
May	16.20	16.35	16.20	16.27½	16.32½

SHORT RIBS.

	Open.	High.	Low.	Nov. 15.	Nov. 14.
Jan.	14.45	14.52	14.37½	14.47½	14.50
May	14.60	14.60	14.52½	14.60	14.62½

CORN.

Dec.	95	94¼	94¼	99⅝	98⅝	99⅛
May	95⅛	95	95⅛	1.00⅛	99⅜	99⅝
July	95⅛	95⅛	95⅜	99⅞	99⅝	99⅝

OATS.

Dec.	57⅞	57⅛	57⅛	60	59⅛	60
May	61⅝	61⅝	61⅛	63	62⅝	62⅝

WEEKLY BIDS AND OFFERS.

WHEAT.

	—This week— Bids.	Offers.	—Next week— Bids.	Offers.
Dec.	1.76	1.98	1.80½	2.09
May	1.81	2.01	1.72	2.12

CORN.

	Bids.	Offers.	Bids.	Offers.
Dec.	91½	1.02	87½	1.08
May	92⅜	1.05	87½	1.08

OATS.

	Bids.	Offers.	Bids.	Offers.
Dec.	55½	60	54	63⅛
May	50⅜	64	58	67⅛

PRIMARY MOVEMENT.

WESTERN.

	—Received— Wheat.	Corn.	—Shipped— Wheat.	Corn.
Chicago	330,000	288,000	143,000	79,000
Mil'kee	20,000	29,000	82,000	11,000
Minn'lis	293,000	16,000	149,000	15,000
Duluth	178,000	......	6,000	......
St. Louis	87,000	38,000	115,000	17,000
Toledo	14,000	15,000	10,000	4,000
Detroit	4,000	14,000	4,000	......
Kan. C.	109,000	11,000	271,000	14,000
Peoria	14,000	76,000	5,000	21,000
Omaha	65,000	25,000	104,000	15,000
Indian's	4,000	76,000	......	76,000
Cincin	28,000	31,000	15,000	7,000
Total bu.	1,170,000	603,000	854,000	259,000
Last yr.	2,793,000	802,000	1,357,000	354,000

EASTERN.

	Wheat.	Corn.	Wheat.	Corn.
*New Yk.	436,000	11,000	578,000	1,000
Boston	19,000	9,000	......	......
Philadel.	69,000	7,000	12,000	......
B'more	187,000	3,000	424,000	......
New Or.	57,000	6,000	......	......
Galveston	12,000	......	......	......
Total bu.	780,000	36,000	1,014,000	1,000
Last yr.	1,531,000	36,000	1,041,000	12,000

*Canadian grain included.

PRICES AT OUTSIDE MARKETS.

ST. LOUIS.

	Open.	High.	Low.	Close.	Prev. Close.
Dec. wheat	1.86⅝	1.87¼	1.83⅜	1.86⅝	1.85¼
May wheat	1.89⅝	1.90⅝	1.86⅛	1.89½	1.88
July wheat	1.56⅝	1.56⅝	1.55	1.56⅛	1.57
Dec. corn	96½	96⅝	94⅝	96	95½
May corn	97⅛	98	95⅝	97¼	96⅜

KANSAS CITY.

	Open.	High.	Low.	Close.	Prev. Close.
Dec. wheat	1.85	1.86	1.82	1.84⅝	1.83
May wheat	1.87⅜	1.88¼	1.84¼	1.87⅜	1.85⅞
July wheat	1.56⅝	1.57	1.53⅛	1.56	1.54⅛
Dec. corn	93⅛	94¼	91⅜	93	92⅛
May corn	95	96⅛	93⅛	95⅛	94⅛

MINNEAPOLIS.

	Open.	High.	Low.	Close.	Prev. Close.
Dec. wheat	1.95⅜	1.96⅝	1.91½	1.95¼	1.94⅛
May wheat	1.97¼	1.98¼	1.93⅜	1.97¼	1.95⅞
July wheat	1.88½	1.90	1.85⅝	1.88⅜	1.87½

DULUTH.

	Open.	High.	Low.	Close.	Prev. Close.
Dec. wheat	1.98⅜	1.98⅜	1.94	1.97	1.96½
May wheat	1.97⅞	1.98½	1.93⅜	1.97	1.96½

WINNIPEG.

	Open.	High.	Low.	Close.	Prev. Close.
Nov. wheat	1.99⅛	1.99⅛	1.96	1.97⅞	1.98⅛
Dec. wheat	1.93	1.93	1.88⅛	1.90⅜	1.91
May wheat	1.93⅜	1.93⅜	1.89⅛	1.92	1.92
Dec. oats	66⅜	66⅜	64⅜	65⅜	63
May oats	67⅛	67⅛	65⅜	66⅜	67⅛

TOLEDO.

	Open.	High.	Low.	Close.	Prev. Close.
Cash wheat	1.91½	1.92	1.89	1.91½	1.90⅜
Dec. wheat	1.92	1.93	1.90	1.92½	1.91½
May wheat	1.98¼	1.99	1.96	1.98½	1.97⅛
Dec. corn	......	......	......	1.00	99⅜
May corn	......	......	......	99½	98⅜
Dec. oats	......	......	......	60½	60⅛
May oats	......	......	......	64⅜	64⅛

BALTIMORE.

	Open.	High.	Low.	Close.	Prev. Close.
Nov. wheat	......	......	......	1.97	1.95⅞
Nov. corn	......	......	......	1.05⅜	1.05⅛

GRAIN INSPECTION.

	Standard.	No. 2 or better.	No. 3.	Lower gra's.	Tot. cars.
Winter wht.	..	25	5	2	32
Spring wheat	..	..	2	3	5
West'n wht.	..	3	6	1	10
Mixed wheat	..	..	1	..	1
Durum wht.	..	..	..	1	1
Corn	..	34	63	38	135
Oats	30	2	80	1	113
Rye	..	1	1	2	4
Barley	..	4	10	22	36
Totals	30	69	168	70	337

Loaded from unlicensed elevators: Wheat: Sample hard, 1 car; No. 2 red mixed, 3 cars; No. 2 hard, 29 cars and 105,000 bu; No. 2 white western, 10 cars; No. 1 northern, 9 cars. Corn: No. 2 yellow, 24 cars; No. 3 yellow, 16 cars; No. 4 yellow, 2 cars; No. 2 white, 3 cars; No. 3 white, 3 cars; No. 2 mixed, 9 cars; No. 3 mixed, 11 cars. Oats: No. 2 white, 1 car; standard, 1 car; No. 3 white, 28 cars; No. 4 white, 6 cars; purified, 14 cars; clipped, 69 cars. From store: Wheat: No. 2 hard, 3,816 bu; No. 2 western, 4,583 bu; No. 3 western, 6,022 bu. Corn: No. 2 yellow, 1,863 bu; No. 3 yellow 11,000 bu. Oats: No. 3 white, 3,823 bu.

DAILY BIDS AND OFFERS.

WHEAT.

	—Bids— High.	Low.	Close.	—Offers— High.	Low.	Close.
Dec.	1.85	1.82½	1.84¼	1.93	1.91½	1.93
May	1.89⅜	1.88½	1.89	1.98	1.96⅜	1.97⅜
July	1.59	1.58⅛	1.58½	1.65⅜	1.63	1.65⅜

CASH TRANSACTIONS.

FLOUR—Firm; spring wheat special brands, in wood, $10.30 brl; hard spring wheat, patent, in jute, $9.10@9.30; straight, exporters' bags, $9.10; first clears, $8.35; second clears, $6.00@6.50; low grades, $5.50@5.80; soft winter patents, $8.75; hard winter patents, $8.75@8.95; first clears, $8.00@8.25; second clears, $6.00@6.50; low grades, $5.10@5.40; white rye flour, in jute, $7.65; dark rye flour, in jute, $7.15.

WINTER WHEAT—Steady. Sales—In store: Mixed lots, 30,000 bu. Track: No. 2 red, $1.83½; No. 2 hard, $1.88⅜. Illinois proportional billing: No. 4 red, $1.76; No. 3 red, $1.80½; No. 2 hard, $1.88¼.

CORN—Weak, ⅛@2c lower. Sales—In store: Mixed lots, 55,000 bu. Track: No. 5 mixed, 98½c; No. 4 mixed, $1.00@1.01½; No. 3 mixed, $1.02@1.03½; No. 2 mixed, $1.04; No. 4 yellow, $1.00@1.01¼; No. 3 yellow, $1.02@1.04½; No. 2 yellow, $1.05½@1.07; No. 5 white, 98c; No. 4 white, $1.01; No. 3 white, $1.02@1.02⅜. Illinois proportional billing: Sample grade, 98c; No. 2 mixed, $1.04; No. 6 yellow, 97c; No. 4 yellow, $1.00@1.01½; No. 3 white, $1.03@1.03½.

OATS—Steady to 1c lower. Sales—In store: Mixed lots, 260,000 bu. Track: No. 3 white, 56¼@57½c; standard, 57⅝@58c. Illinois proportional billing: No. 4 white, 56⅝c; No. 3 white, 57@57½c; standard 57⅝c; No. 2 white, 57⅜@58c.

HOG PRODUCTS—Unsettled. Cash lots: Mess pork, regular, $28.75@29.00; lard, $17.05; short ribs, $14.12@14.75.

BEEF PRODUCTS—Quiet. Beef hams, $34.50@35.00; extra mess beef, $22.00@22.50; plate beef, $23.50@24.00; extra plate beef, $24.00@24.50. TALLOW—Choice edible, 12½@12⅝c; prime packers', 11½@11⅝c; No. 1 packers', 10⅝@11⅛c; No. 2 packers', 9⅝@10c; choice country, 11⅛@11⅝c; oleo stearin, 14⅝@15c; lard stearin, 17½@17⅝c; oleo stock, 15⅛@16½c.

GREASE—Quiet. Brown, 8@8½c; yellow, 9⅛@10⅛c; choice white, 12@12½c; house, 9¼@9½c; B white, 10@11c; A white, 11½@11⅝c.

HAY.

HAY—Quiet. Receipts, 826 tons; shipments, 65 tons. Choice timothy, $16.00@17.00; No. 1, $14.50@16.00; No. 2, $13.00@14.00.

STRAW—Rye, $11.00@11.50; oat, $9.00@9.50; wheat, $8.50@9.50.

NEWS AND GOSSIP OF BOARD OF TRADE

It is reported from conservative export interests in the east that export sales of oats the last week have been extremely large. It is believed between 3,000,000 and 4,000,000 bu have been worked the last few days, and that more would have been taken if shipment was assured. Offerings are light and it is understood premiums are strong. Several leading commission houses here have been credited with buying futures as well as cash oats. Canadian surplus stocks of oats are comparatively light and with at least a partial failure in Argentina, the biggest part of the European needs will have to be supplied from this country. According to some well posted people a large part of the big visible supply of oats is now owned by foreign governments.

The Price Current-Grain Reporter says the soil condition is generally reported favorable throughout the winter wheat belt, except in a very few localities and in the state of Indiana, where the prevailing condition seems to be "too dry." The percentage of the corn crop that was reported husked, computed as an average of all reports for each state, are as follows: Ohio, 50; Indiana, 53; Illinois, 55; Missouri, 22; Iowa, 60; Nebraska, 53; Kansas, 39, and Oklahoma, 70. The percentage of the corn that will grade No. 4 with 19.5 moisture content or better, Dec. 1, is reported as follows: Ohio, 55; Indiana, 67; Illinois, 78; Missouri, 55; Iowa, 80; Nebraska, 78; Kansas, 83, and Oklahoma, 95.

Minneapolis wheat stocks increased 470,000 bu for four days, compared with an increase of 350,000 bu for same period last year.

Cash sales of wheat were 80,000 bu here. Omaha reported all export offerings taken and the allies continue to buy all the gulf wheat offered in order to have as much wheat bought as possible in the event of an embargo. The foreign governments also are understood to be buying wheat at eastern ports. Country offerings are small and the west is selling practically nothing. Spring wheat arrivals are small and country marketings are said to be extremely light. Kansas City yesterday had receipts of only 81 cars, compared to 242 cars a year ago, and total primary receipts were much less than half as much as a year ago.

Argentine reports received yesterday were the most sensational so far received, although there have been days when the price advances were more violent in wheat. Corn futures were 8@9c up at Buenos Aires, 6¼@7⅝c up at Rosario. Oats and wheat were advanced sharply at both markets.

A New York authority says that the reported selling of wheat futures for foreign account, representing undoing of export trades, is much exaggerated and that foreign government interests are well satisfied to hold wheat futures bought some time ago.

The Northwestern Grain Dealers' association estimates the oats crop of Manitoba, Saskatchewan, and Alberta at 283,000,000 bu, compared with 334,000,000 bu a year ago.

Receipts inspected yesterday: Wheat, 43 cars; corn, 142 cars; oats, 117 cars; rye, 11 cars, and barley, 74 cars. Hogs estimated for today, 47,000 head.

NEW YORK BOND TRANSACTIONS

No. thous.		High.	Low.	Close.
1	U S Pan reg 3s	103	103	103
24	Am Fgn Sec 5s	98½	98⅛	98⅛
173	Anglo-Fr 5s	95	94⅞	95
126	City of Paris 6s	98⅛	98⅜	98⅜
4	Dom Can 5s 1921	100	100	100
7	do 1926	100	99⅞	99⅞
11	do 1931	100	99⅞	100
21	Jap 2d 4½s German	81⅛	80⅞	80⅞
76	UK of GB 5s rcts	98 15-16	98⅞	98 15-16
12	Va 6s B B ctfs	58	57	57
10	N Y City 4½s 1965	110¼	110¼	110¼
1	do 4s 1955 reg	100⅞	100⅞	100⅞
10	do 4s 1957	101¼	101¼	101¼
5	do 4s 1959	101⅜	101⅜	101⅜
8	Adams Exp 4s	86	85¾	86
3	Am Agr 1st 5s	102½	102½	102½
27	do deb 5s	101	100⅞	100⅞
3	Am Ice 6s	88	88	88
286	Am Smelt 6s	119⅞	116	119⅞
20	Am T & T 4½s	111⅜	111⅜	111⅜
19	do col 4s	92½	92⅜	92⅜
59	Am W Paper 5s	91⅝	91	91⅝
19	Armour 4½s	94⅝	94⅛	94⅜
48	Atch gen 4s	94½	94⅜	94⅜
3	do adj 4s	86	86	86
2	do stamped	86⅜	86⅜	86⅜
1	do cv 4s 1955	105½	105½	105½
1	do cv 4s 1960	105½	105½	105½
1	A C L 1st 4s	93⅜	93⅜	93⅜
12	do uni 4½s	93⅜	93⅜	93⅜
2	do L & N 4s	87⅛	87⅛	87⅛
17	B & O ref 5s	101¼	101	101¼
23	do cv 4½s	96	95½	96
28	do gold 4s	92⅝	92⅛	92⅛
6	do W Va 4s	87⅞	87⅞	87⅞
1	do S W 3½s	92½	92½	92½
1	Beth Steel ref 5s	102½	102½	102½
15	Braden 6s	99	99	99
1	B R T 5s	101	101	101
18	do 5 pct notes	100⅞	100⅞	100⅞
5	B U Elev 5s	101⅛	101⅛	101⅛
1	Bush Term 1st 5s	91½	91½	91½
11	do bldg 5s	89⅛	89⅛	89⅛
10	Cal Gas 5s	99⅞	99⅞	99⅞
5	Cent Ga con 5s	102⅛	102⅛	102⅛
18	Cent Lea 5s	103⅛	103⅛	103⅛
1	Cent N E 4s	82	82	82
4	Cent Pac gtd 4s	90⅞	90⅞	90⅞
151	C & O cv 5s	95⅜	94⅞	94⅞
1	do gen 4½s	92¼	92¼	92¼
22	do cv 4½s	85⅛	85⅛	85⅛
2	do R & A div 1st 4s	88	88	88
1	C B & Q Ill 4s	96⅛	96⅛	96⅛
165	do jt 4s	99	98⅞	99
10	C & E I 1st 5s	107⅛	107⅛	107⅛
19	C G W 4s	73⅛	73⅛	73⅛
2	C M & St P cv 5s	106⅛	106⅛	106⅛
2	do gen 4½s	100⅞	100⅞	100⅞
5	do ref 4½s	95⅛	95⅛	95⅛
7	do gen 4s	91⅝	91⅝	91⅝
30	do 4s 1934	92⅞	92⅞	92⅞
3	do Puget Sound 4s	93	92⅞	93
8	C & N W gen 4s	95⅛	94⅞	95⅛
162	C R I & P ref 4s	79½	78½	78⅞
59	do deb 5s	72⅜	71	71⅛
153	do ctfs stamped	71⅛	70	70⅛
45	do double stamp	69	68½	68½
12	do gen 4s	88	88	88
1	Chi Rys 5s	97	97	97
7	Chi U Sta 4½s	100⅞	100⅞	100⅞
13	C & W I 4s	77½	77	77
1	C & W Mich 5s	98	98	98
85	Chile Cop 7s	133	132½	132½
3	C C C & St L div 4s	80½	80½	80½
3	Cleve & Mar 4½s	100	100	100
11	C F I gen 5s	96	95	95
1	Colo Ind 5s	79½	79½	79½
10	Colo So 4½s	85⅛	85⅛	85⅛
42	Con Gas 6s	126	125	125
3	Corn Prod 5s 1931	99	99	99
6	Del & Hud cv 5s	107⅛	106⅞	107⅛
6	D & R G con 4s	82	82	82
2	do ref 5s	71½	71	71
31	Det Riv Tun 4½s	93½	93½	93½
5	Det Uni 4½s	84	84	84
34	Dis Sec 5s	72½	72	72½
5	Dul & I R 5s	102⅞	102⅞	102⅞
4	Erie 1st 7s	108⅞	108⅞	108⅞
23	do prior 4s	84⅞	84½	84⅞
19	do gen lien 4s	74⅛	74⅛	74⅛
51	do 4s A	68⅛	68	68
52	do B	72½	72½	72½
81	do D	85⅛	85⅛	85⅛
1	Fla E C 4½s	95	95	95
8	Granby 6s	109	109	109
1	Hud Co Gas 5s	103⅞	103⅞	103⅞
7	Hud & Man ref 5s	71⅞	71⅞	71⅞
1	Ill Cent 4s 1952	90	90	90
10	do ref 4s	92	92	92
3	Ind Steel 5s	104¼	104¼	104¼
67	Int Met 4½s	73⅛	73⅛	73⅛
93	I R T 5s	99⅛	99	99
25	Int Mar 6s	97½	97	97¼
3	Int Paper 6s	102	102	102
4	do 5s	99⅛	99⅛	99⅛
10	Ia Cent 5s	91	91	91
7	do 4s	60⅛	60	60
4	K C Ft S & M 4s	79	78⅞	79
2	K C So 5s	91⅛	91	91
27	K C Term 4s	88⅛	88	88⅛
14	Lack Steel 5s 1923	100⅞	100⅞	100⅞
63	do 5s 1950	103	102⅞	102⅞
2	L S 4s 1928	96⅛	96⅛	96⅛
12	do 4s 1931	96	96	96
4	Ligg & M 7s	127½	127⅜	127½
4	L I uni 4s	84½	84	84½
4	Lorillard 5s	101¼	101¼	101¼
3	L & N E H & N 6s	107⅞	107⅞	107⅞
5	do So Ry 4s	81	81	81
8	Man Ry 4s tax ext	93⅞	93⅜	93⅞
1	Mich State Tel 5s	101⅛	101⅛	101⅛
1	M & St L 7s	113⅛	113⅛	113⅛
7	do con 5s	90	90	90
1	M K & T ref 4s	63½	63⅛	63½
5	Mo Pac 5s 1926	96⅛	96⅛	96⅛
23	do gen 4s	67⅞	67⅛	67½
3	Mont Power 5s	100	100	100
4	Nat Tube 5s	102	102	102
35	N Y Cen deb 6s	113⅞	113⅛	113⅛
21	do 4½s	96	95⅜	95⅜
2	do 4s 1934	92⅞	92⅞	92⅞
4	do con 4s	86⅜	86⅜	86⅜
1	do 3½s	84⅛	84⅛	84⅛
1	N Y C&St L deb 4s	81	81	81
11	NYGELH&P 4s	86⅛	86⅛	86⅛
12	NYNH&H 6s	112½	112⅛	112½
1	N Y O & W 1st 4s	81⅞	81⅞	81⅞
1	N Y S & W 5s	75	75	75
13	N Y Tel 4½s	99⅛	99⅛	99⅛
3	N Y W & B 4½s	75⅛	75⅛	75½
3	Niagara F Pwr 5s	102⅛	102⅛	102⅛
1	N & So 5s	83⅛	83⅛	83⅛
35	N & W con 4s	94⅜	94⅜	94⅜
34	Nor Pac 4s	94	93⅞	94
4	do 3s	66⅛	66⅛	66⅛
5	do reg	65⅛	65⅛	65⅛
10	O S L 4s	93⅞	93⅞	93⅞
40	Ore & W R & N 4s	88⅛	88	88
21	Pac Gas & E 5s	93	93	93
3	Pac Tel 5s	101⅞	101⅞	101⅞
150	Pa con 4½s	106	105⅞	106
5	do gen 4½s	102⅞	102½	102⅞
2	do 4s 1948	99⅛	99⅛	99⅛
4	Peo & East 1st 4s	73⅞	73	73
1	Pub Svc of N J 5s	93	93	93
6	Reading gen 4s	95⅛	95⅛	95⅛
28	Rep I & S 5s	100⅜	100⅜	100⅜
22	St J & G I 4s	80	79⅞	79⅞
1	St L I M & S 5s	103	103	103
1	do 4s	83½	83½	83½
16	do R & G 4s	80	79⅞	80
1	St L & S F 5s 1927 ctfs	79	79	79
73	do 4s A	72½	72	72½
8	do 5s B	89⅞	89⅞	89⅞
46	do adj 6s	88	87½	87½
15	do inc 6s	63	63	63
8	St L S W 1st 4s	80	80	80
5	do 2d 4s	64	64	64
5	do term 5s	70	70	70
15	S A L adj 5s	67	66½	66½
1	Sher S & S 5s	51	51	51
7	So Bell Tel 5s	102	101⅞	101⅞
17	So Pac 5s	104⅜	104⅛	104⅛
93	do cv 4s	88⅛	88⅛	88⅛
2	col 4s	88⅛	88⅛	88⅛
65	do ref 4s	92⅜	92⅜	92⅜
14	do So Ry 5s	102⅛	102⅛	102⅛
42	do 4s	76	76	76
3	Stand G & E 6s	101	101	101
2	Syracuse L & P 5s	102⅛	102⅛	102⅛
1	T C & I Tenn 6s	101⅛	101⅛	101⅛
1	Tenn Cop 6s recta	93⅛	93⅛	93⅛
8	Term Assn St L 4s	87	86	87
2	Tex Co 6s	105⅞	105½	105⅞
3	Third Av adj 5s	75	75	75
5	T St L & W 4s	62	61⅞	62
1	Un Fuel Gas 6s	100⅛	100⅛	100⅛
6	Un Pac 1st 4s	99⅛	99⅛	99⅛
39	do cv 4s	94⅜	94⅛	94⅜
17	do ref 4s	92	91⅞	92
84	Uni R R S F 4s	37½	37	37⅛
3	U S Realty 5s	70	70	70
11	U S Rub 6s	102⅞	102⅞	102⅞
3	U S Smelt 6s	110	110	110
103	U S Steel 5s	106⅞	106⅞	106⅞
7	Va Chem 5s	99⅛	99⅛	99⅛
4	Va Coke 5s	86	86	86
1	Va Ry 5s	99⅛	99⅛	99⅛
1	Wabash 2d 5s	100	100	100
9	West Elec 5s	103⅛	103	103
3	West Md 4s	75⅞	75⅛	75⅞
1	West Union 5s	102	102	102
11	do 4½s	97	97	97
10	Westing Elec 5 pct notes	101	101	101
22	W & L E con 4s	78½	78	78

CLOSING BID and ASKED PRICES

[Stocks not traded in yesterday.]

	Bid.	Ask.
Adams Exp.	140	150
Am. Brake Shoe	106½	109
Am. Can pf.	113	115
Am. Exp.	133	138
Am. Snuff	140	145
Do pfd.	110	112
Am. Sugar pfd.	120	123
Am. T. & C.	60	66
Am. Tobac. pfd.	108½	110
Am. Woolen pfd.	97	97⅞
Assets Real.	3	3⅝
Atchison pf.	100⅜	100⅝
At. Coast L.	120⅛	123
Baldwin Lo. pfd.	107⅛	109
Beth. Steel pfd.	154	155
Brook. Un. Gas	132	135
Brown Shoe	73½	75
Brunswick	8½	9½
Buff., Roch. & Pitts.	98	100
Burns Bros. pfd.	106	108
Cent. of N. Jersey	300	350
C., M. & St. P. pfd.	125	125½
C., St. P., M. & O.	115	120
Do pfd.	137	140
C. & N. W.	126	127½
Do pfd.	175	180
C., C., C. & St. L. pfd.	83	84
Cluett-Peab. pfd.	110	115
Colo. & Sou. 1st pfd.	61	63
Do 2d pfd.	45	55
Contin. Can pfd.	113	114
Crex Carpet	45	65
Cruc. Steel pfd.	121	123
Cuban Am. Sugar	230	235
Do pfd.	109	110
D., L. & W.	240	242
Dul., S. S. & A.	5½	7
Do pfd.	13½	15
Elec. S. B.	70	72
G. W. Helme	175	205
Do pfd.	115	120
Gen. Chem.	322	330
Do pfd.	116	117½
Goodrich pfd.	113¼	114
Homestake	130	137
Hock. Val.	..	116
Int. Nickel pfd. ctfs.	106½	..
Iowa Cent.	7	8
Do pfd.	9	15
J. I. Case pfd.	85⅛	89
Jul. Kayser	96½	97
Do pfd.	115	..
K. C., Ft. S. & M. pfd.	73½	78
K. C. So. pf.	59	61
K. & D. M.	4	6
L. E. & W.	23½	25
Do pfd.	49	51
Ligg. & M.	290	300
Do pfd.	121½	124
Loose-Wiles 2d pfd.	60	70
Long Isl.	32	35
Mackay Co. pfd.	65¼	66½
Man. Elev.	129	132
Man. Shirt.	64	67
Do pfd.	113	120
May Depmt. Stores pfd.	106½	108
Mex. Petrol. pfd.	95	98
M., St. P. & S.S.M. pfd.	133¼	136
Mont. Pwr. pfd.	116	119
Nash. & C.	135	140
Nat. Bis.	122	123
Do pfd.	125½	129
Nat. Cloak & Suit	83⅞	84½
Do pfd.	110	115
Nat. Lead pfd.	112⅞	114
Nat. Rys. of M. 1st pfd.	..	28⅞
N. Y. Dock	12½	15
N. Y., C. & St. L.	43	44
Do 1st pfd.	78	80
Do 2d pfd.	60	65
Norf. & W. pfd.	86⅛	87½
North. Ohio T. & L.	90	..
Pabst Brg. pfd.	90	..
Pac. T. & T.	36	38
Do pfd.	96⅛	100
Pac. Coast.	70	90
P. Lorillard	220	236
Do pfd.	118	..
Peo. & E.	15	16½
Peo. Gas	110¼	111½
Pett.-Mull	..	50
Do 1st pfd.	..	90
Pitts. Coal	41	50
Do pfd.	108	115
Pitts. Steel pfd.	104¼	106
P., C., C. & St. L. pfd.	..	98
Press. Steel Car pfd.	106	107
Rally. Steel Sprg. pfd.	100	101
Reading 1st pfd.	43½	44½
Do 2d pfd.	45½	46⅛
Sears-Roeb. pfd.	126½	..
So. Po. Rico Sugar	224	225
Stand. Mill.	104	106½
Do pfd.	93⅛	95
Tex. & Pac. land tr.	180	..
Tob. Prods. pfd.	102⅜	103⅛
Tol. Light	3¼	..
Tol., St. L. & W.	8	9
Do pfd.	15	17
Twin City	95	96⅛
Und. Tpwr.	104¼	109
Un. Cig. M.	46¼	49
Do pfd.	107	109
U. Cig. Strs	98	98½
Do pfd.	119	120
U. S. Exp.	30	31
U. S. Reduc. & Ref.	1⅜	2¼
U. S. Realty	30	33
U. S. Rub. 2d pfd.	70	90
Va. Chem. pfd.	111¼	112½
Va. Ry. & Power	47⅛	50
Vulcan Det.	5	15
Do pfd.	20	35
West'house El. 1st pfd.	72	76
W. & L. E. 1st pfd.	3¼	4

COTTON.

NEW YORK, Nov. 15.—Early irregularity was followed by a very sharp advance in the cotton market this afternoon, with all deliveries making new high records for the season. March contracts sold up to 20.33c, or more than $1.50 per bale from the low point of the market, and closed at 20.28c, with the general list closing strong at a net advance of 8 to 14 points. The market opened steady at a decline of 4 to 16 points under overnight realizing orders. This first flurry of selling was very quickly absorbed by Liverpool, trade, and southern buying, and prices rallied to about last night's closing figures. Realizing continued very heavy, however, while it appeared that 20c for January contracts had inspired reactionary sentiment, and the market weakened again during the middle of the day. At times the selling was more aggressive than for the last two or three weeks, and the market eased off to 19.85c for January and about 20.19 for May. At this level offerings seemed to have been pretty well absorbed and the market steadied during the afternoon. Trade interests continued buyers, while there was a renewed demand from houses with Liverpool connections and early sellers turned to cover during the last half hour. Export receipts, 26,626 bales, making 2,090,219 bales so far this season. Port receipts, 50,399 bales. United States port stocks, 1,404,894 bales. Futures:

	Open.	High.	Low.	Close.	Prev. Close.
December	19.90	20.10	19.80	20.08	19.94
January	19.96	20.17	19.85	20.15	20.02
May	20.21	20.50	20.19	20.44	20.35
July	20.20	20.49	20.12	20.45	20.34
September	18.95	19.10	18.95	19.10	19.09
October	18.75	18.99	18.67	18.99	18.86

Spot, steady; middling uplands, 20.05c; sales, 300 bales.

NEW ORLEANS, La., Nov. 15.—Although the cotton market was held down by liquidation today during the greater part of the session, pronounced strength was displayed in the late trading and prices bulged to new high levels for the season, the July option selling up to 20.23c a pound. This sudden strength was due to the unexpected rise of spot quotations. At the best prices were 8 to 10 points over yesterday's final quotations. The close was firm at a net rise of 6 points. Futures:

	High.	Low.	Closing bid.
December	19.51	19.29	19.48
January	19.67	19.43	19.64
March	19.94	19.70	19.90
May	20.13	19.90	20.10
July	20.23	20.03	20.21

Spot, steady, 10 points up; sales, 1,210 bales; middling, 19.50c.

LIVERPOOL, Nov. 15.—COTTON—Spot, strong; good middling, 11.92c; middling, 11.80c; low middling, 11.64c; sales, 8,000 bales; 800 bales for speculation and export; receipts, none. Futures quiet and steady. November, 11.61c; November and December, 11.59½d; December and January, 11.59½d; January and February, 11.65d; February and March, 11.70d; March and April, 11.76d; April and May, 11.81d; May and June, 11.87d; June and July, 11.87d; July and August, 11.87½d; August and September, 11.60d; September and October, 11.24d; October and November, 11.14d; November and December, 11.11d.

SUGAR.

CHICAGO, Nov. 15.—SUGAR—Following prices were quoted by the wholesale dealers per 100 lbs: Cut loaf, H. & E., $9.16; powdered, standard, $8.26; standard cane granulated, $7.98; beet granulated, $7.88; extra C, $7.89; canary, $7.33.

NEW YORK, Nov. 15.—The local market for raw sugar was dull and unchanged. There were no sales reported, and closing prices were 5⅜c for Cubas, cost and freight, equal to 6.40c for centrifugal and 5.33c for molasses. The unfavorable crop advices from Cuba apparently had no effect upon holders, who were still offering moderate quantities of Cubas at 5⅜c, cost and freight, but refiners were not in the market. In refined trading was very quiet and prices remained practically unchanged, with all refiners now accepting business on the basis of 7.50c for fine granulated. Futures were the most active of the sugar market, and closing prices showed net gains of 2@9 points, distant positions making the greatest gain. There was early liquidation in December, which carried that position down to 5.02c, or 7 points below last night's finals, but reports that a cyclone had passed over Cuba, causing unsettled and generally rainy weather which would probably interfere with the commencement of grinding, led to active covering by shorts and considerable buying by trade interests, and prices rallied sharply, closing at practically the best of the day. A telegram from New Orleans saying that a disastrous freeze had occurred in the northern part of the sugar belt and that the crop will be considerably shortened may also have had some influence on local sentiment. November sold from 5.80c to 5.82c, closing 5.86c; December, 5.02@5.12c, closing 5.11c; January, 4.80@4.60c, closing 4.58c; March, 4.25@4.30c, closing 4.28c; May closed 4.36c and July 4.45c.

BAROMETER OF WHEAT PRICES FOR CHICAGO

December closed:	
Wednesday, Nov. 15	$1.87½-¾
Tuesday, Nov. 14	1.86-.85⅝
Net gain for the day	.01½
Wednesday, Nov. 17, 1915	1.08⅞
May closed:	
Wednesday, Nov. 15	1.92⅜-¾
Tuesday, Nov. 14	1.91-.90⅞
Net gain for the day	.01⅜-⅞
Wednesday, Nov. 17, 1915	1.05⅜-⅛
Clearances—	Bushels.
Wednesday, Nov. 15	1,046,000
Wednesday, Nov. 17, 1915	1,208,000
Visible supply:	
Monday, Nov. 13	62,265,000
Monday, Nov. 15, 1915	34,598,000

Yearly range:

—Dec.—	High.	Low.	—May.—	High.	Low.
1915	$1.28⅛	$ .89½	1915-6	$1.38⅛	$ .96
1914	1.28⅛	.79⅜	1914-5	1.67	.84¼
1913	.96⅛	.81⅜	1913-4	1.00	.86⅜
1912	1.11	.83⅛	1912-3	1.02⅛	.88⅛
1911	1.02½	.86⅜	1911-2	1.19	.94⅛

PRODUCE MARKETS.

EGGS.

CHICAGO, Nov. 15.—Further gains were made in prices and the market was firm at the upturn. Receipts, 4,333 cases. Quotations:

Firsts	36@37c	Dirties	27@29c
Ordinary firsts	34@35½c	Checks	24@25c
Miscellaneous, cases returned	30@35½c	Storage— April	33@33½c
Do, cases included	30@36c	Extras— Fillers	40c
		Cartons	41c

NEW YORK, Nov. 15.—EGGS—Firm; receipts, 6,624. Fresh gathered, extra fine, 43@45c; extra firsts, 41@42c; firsts, 38½@40c; seconds, 35@37c; nearby hennery whites, fine to fancy, 65@70c; nearby hennery browns, 46@55c.

BUTTER.

CHICAGO, Nov. 15.—Market firm, with prices unchanged to slightly higher. Receipts, 6,290 tubs. Quotations:

Extras	37c	Extra to grocers— Tubs	38c
Extra firsts	36½c	Prints	40c
Firsts	34½@35½c	Pkg. stock	28½@29½c
Seconds	33½@34c		

NEW YORK, Nov. 15.—BUTTER—Strong; receipts, 6,414. Creamery higher than extras, 39½@40c; creamery extras [92 score], 39c; firsts, 37@38½c; seconds, 35@36½c.

CHEESE.

CHICAGO, Nov. 15.—Market firm, with offerings rigidly held at recent upturns. Quotations:

Young Americas	.24½@25c	Daisies	25c
Twins	.24½@25c	Limburger	23@24c
Longhorns	.24½@25c	Brick	23@24c
Double daisies	24½c	Swiss	35@39c

POULTRY.

CHICAGO, Nov. 15.—Live fowls sold ½c higher, while other kinds of poultry were unchanged. Trade active. Receipts, 12 cars and 1,655 coops. Quotations:

Live—		Dressed—	
Fowls	12@15c	Fowls	15@16c
Springs	17c	Springs	17@18c
Roosters	12c	Ducks	16@17c
Turkeys	20c	Turkeys	27c
Ducks	15c	Geese	17c
Geese	15c		

VEGETABLES.

CHICAGO, Nov. 15.—Potatoes were easier at unchanged prices. Receipts, 65 cars. Quotations:

Beets, home grown, boxes	30c	String beans, hampers	$2.00@2.25
Carrots, boxes	30c	Tomatoes, California	$1.25@1.75
Celery, Mich.	50@75c	Onions, 50@70	
Potatoes, bu.	$1.50@1.75	lbs.	$1.60@2.25

FRUITS.

CHICAGO, Nov. 15.—Trade quiet and market steady. Quotations:

Apples, brls	$4.00@5.50	Concord grapes, baskets	20c
Lemons, boxes	$5.00@6.00	Pears, Keiffers, bu.	50@75c
Oranges, boxes, Fla.	$3.50	Grapefruit, cases	$3.00@4.00

VEALS.

60@70 lbs.	12@13c	90@100 lbs.	14@15c
70@80 lbs.	13@14c	100@120 lbs.	15½c

SOUTH WATER STREET BEEF.

	No. 1.	No. 2.	No. 3.
Ribs	18	15	10
Loins	27	19	12½
Rounds	14	13	11
Chucks	12½	11	8½
Plates	11½	10	7½

Government Bonds
Yield from 2.30 to 6.60%
Railroad Bonds
Yield from 4.10 to 5.35%
Public Utility Bonds
Yield from 4.60 to over 6%

Particulars regarding attractive issues of any of the above types of investments will be provided on request.

E. W. Clark & Co.
BANKERS. Established 1837
Members Chicago, New York and Philadelphia Stock Exchanges
The Rookery, Chicago
Philadelphia Boston Pittsburgh

STANDARD OIL "MELONS"

The Standard Oil subsidiaries have gained a reputation for their bountiful distribution of accumulated surpluses from time to time in the form of stock dividends.

Thousands of investors have become wealthy from their Standard Oil holdings, through receipt of handsome stock bonuses, and thousands are still destined to become wealthy through the same channel.

Right now, there are nine of the subsidiaries which have piled up sufficient surpluses to warrant a nearby distribution of profits to shareholders, and these are listed in the current number of our fortnightly publication

"Investment Opportunities"

This number, as well as succeeding issues, will be sent without charge, upon request for 88-CT, nicluding booklet explaining

"The Twenty Payment Plan"

SLATTERY & Co
Investment Securities
(Established 1908)
40 Exchange Place New York

We Are Specialists In
North American Pulp & Paper
COMMON SHARES
Traded in on N. Y. Curb
Circular on Request
GWYNNE BROS.
25 Broad St., N. Y. Phone 3232 Broad

Real Estate Bond Salesman Wanted

by well-known Chicago Banking Institution; must have established clientele, city or country.

Exceptional opportunity for progressive and experienced party. Commission and salary. Write, giving full particulars, in order to obtain interview.

Address P G 400, Tribune

DREXEL DOINGS
A Bulletin of Up-to-Minute Facts

Mr. Geo. C. Phillip of the Phillip State Bank of Chicago writes, under date of Nov. 6th:

"This letter is to tell you how much I have enjoyed my Drexel car since I have had it. The main pleasure is that I can get in my car at any time and start off at once; no delay to warm up the motor or to make any adjustments. She is great on the get-away and easy to handle under any circumstance.

"In the country she is a wonder—has great power and easy riding ability, and takes the worst kind of hills on high. I have put my car to many hard tests and have always found her equal to the task.

"Drove my car over eight hundred miles of country roads on one trip without having to stop for anything except gasoline, oil and water, and when I finished the trip she was singing along nicer than ever.

"The Drexel Motor Car is, in my opinion, the best car on the market at the price. I have driven several other makes of car, but they do not compare with the Drexel. Gentlemen, you have a great car."

DREXEL SALES CO., Inc.
820-21-22 Lumber Exchange Bldg.
11 So. La Salle St., Corner Madison
Phones Randolph 7463, 7464, 7465, and 7466.

Mortgage Bonds Providing Liberal Returns

The investor who takes the trouble to investigate securities can always discover some good mortgage bonds yielding returns that apparently are too high to be truly conservative.

We invite requests for our Letter No. 2241, that describes three bonds of this kind, and explains why such well-secured obligations can be purchased at comparatively low prices.

William P. Bonbright & Co.
Incorporated
The Rookery, Chicago
London New York Paris
William P. Bonbright & Co. Bonbright & Co.

Yielding 7⅜%
Absolutely Safe Public Utility Investment

The obligation of an established corporation serving 125,000. Net earnings over THREE TIMES bond interest charges and THREE TIMES Preferred dividend requirements.

Inquiries solicited.

A. E. Fitkin & Co.
105 South La Salle Street
NEW YORK Chicago BOSTON

DANFORTH
5% and 6%
Farm Mortgages
represent conservative loans on producing farms in the best farming districts of the United States. Our List No. 55 describing some very [illegible] offerings will be sent upon request.
A. G. DANFORTH & CO.
BANKERS
Founded A. D. 1858 Washington, Illinois

STANDARD TRUST & SAVINGS BANK
Offers to Investors
$100.00 $200.00
$300.00 $400.00
$500.00 $1000.00
City of Chicago
Special Assessment
5% Bonds
Price Par and Accrued Interest

Special assessments are a tax lien against property benefited, and collected by City of Chicago in same manner as general taxes.

Chicago banks readily accept these Special Assessment Bonds as collateral security for loans.

Free from Federal Income Tax
Legal Opinion by Wood and Oakley.
Ground Floor 29 So. La Salle National Life Ins. Bldg.

Barnett Oil & Gas
Steel Alloys Corporation
Bought—Sold—Quoted
E. H. CLARKE
Investment Securities
Phone Broad 3063
27 William St., N. Y.
Philadelphia Office, Stock Exch. Bldg.
Newark Office - - Kinney Building

Carwen Steel
Listed and Traded on New York Curb
Descriptive Circular ST sent on request
Fanning, Buck & Co.
Telephone Rector [illegible]
67 Exchange Place, New York

WE WANT AT ONCE
Mortgage Loans
On Chicago Real Estate in amounts up to $100,000.
Peabody, Houghteling & Co.
(Established 1865)
10 S. La Salle St.

Partial Payment Purchases of Sound Securities

Our booklet No. 55, sent free on request, fully describes this efficient method of savings investment.

HARRIS, WINTHROP & CO.
Members N. Y. Stock Exchange
The Rookery Chicago 15 Wall Street New York

MAURER & HALL
ADJUSTERS OF FIRE LOSSES FOR THE PEOPLE
175 W. Jackson Blvd. Tel. Wabash 390

MAKE YOUR MONEY WORK
6% GOLD FIRST MORTGAGES 6%
On New Bungalows and Houses in Chicago and Suburbs
$1,000 to $5,000
Interest Collected for You Without Charge
Guarantee Policies
WILL J. BELL, Mortgage Banker
69 W. Washington St. Central 2579.

PROPOSALS for Constructing Rubble Mound Breakwater.—U. S. Engineer Office, 508 Federal Bldg., Chicago, Ill. Sealed proposals will be received here until 10 a. m., December 15, 1916, and then opened, for constructing rubble mound breakwater at Indiana Harbor, Ind. Further information on application.

WANTED
A $10,000 a Year Executive
To have the following qualifications and be available for immediate employment by high grade bankers: Knowledge of merchandise and distribution preferred. Scope of work—increasing sales, increasing cash on hand, increasing quality of force, curtailing expense, decreasing unfair competition, developing [illegible]. Do nothing for himself that he can get others to do for him. Address P. S. 188, Tribune.

...onds
...60%
...s
...35%
... Bonds
...r 6%
...tive issues
...nvestments

...Stock Exchanges
...go
Pittsburgh

...re Specialists In
...th American
...lp & Paper
...OMMON SHARES
...d in on N. Y. Curb
...ular on Request
...YNNE BROS.
..., N. Y. Phone 3232 Broad

...eal Estate
...d Salesman
Wanted
...l-known Chicago
...g Institution;
...have established
...e, city or country.
...ptional opportun-
... progressive and
...nced party. Com-
...on and salary.
... giving full par-
..., in order to ob-
...terview.
...s P G 400, Tribune

...elding 7⅜%
...bsolutely Safe
...blic Utility
...nvestment
...bligation of an estab-
... corporation serving
... Net earnings over
...E TIMES bond in-
...t charges and
...E TIMES Preferred
...dend requirements.
...quiries solicited.
... Fitkin & Co.
...uth La Salle Street
...K Chicago BOSTON

...NFORTH
...% and 6%
...n Mortgages
...ANFORTH & CO.
BANKERS
... Washington, Illinois

...rnett Oil & Gas
... Alloys Corporation
...ought—Sold—Quoted
... H. CLARKE
...estment Securities
...hone Broad 3083
... William St., N. Y.
... Office, Stock Exch. Bldg.
...fice - - Kinney Building

...wen Steel
...sted and Traded
... New York Curb
... Circular 67 sent on request
...ing, Buck & Co.
... Rector ...
...ange Place, New York

...URER & HALL
...DJUSTERS OF
...SSES FOR THE PEOPLE
...son Blvd. Tel. Wabash 3900

...S for Constructing Rubble
... Breakwater.—U. S. Engineer
... Federal Bldg., Chicago, Ill.—
...sals will be received here until
...ember 15, 1916, and then opened,
...ting rubble mound breakwater
... Harbor, Ind. Further informa-
...ication.

BULLISH MARKET IS SUSTAINED BY PUBLIC BUYING

Cheap Money and Big Earnings Cause Belief Stocks Will Make Higher Prices.

The course of the market appears to indicate that the presence of the public on the buying side will bring about a secondary bull movement.

There was disappointment on the part of large interests over the result of the election, the factor that no Democratic administration could be expected to enact tariff laws of a protective character such as might be regarded necessary to continue the steel and allied industries on a profitable basis. Without protective schedules it has been regarded as certain that hard times will follow the end of the European war.

But the immediate consideration in the market is the public sentiment which believes that the cheapness of money and the earnings of the railroads and industrial companies will warrant higher prices. It appears that the volume of stocks for sale will be absorbed because of the country's general wealth and its belief in the future.

High Prices Lend Optimism.

After the large interests have disposed of their speculative holdings and found for them an absorptive market, it is probable such sellers will turn buyers and that later in the year a bull market will be experienced.

With copper, metal, steel, and leather products at the highest price in the history of these several industries since the civil war, there is room for a degree of optimism that must tell in stock quotations.

He would be a prophet with honor in his own country who could foretell the trend of stock quotations and business activity after the war. While, therefore, a forecast must be subject to amendment, the view is warranted at the moment that big earnings in large measure will end with peace and that stocks will have discounted unfavorable conditions long before they are definitely established.

Chicago Securities.

On the local stock exchange Union Carbide had a sharp advance. Chicago City and Connecting Railways preferred was 1½ higher than on Tuesday at 38½. Prestolite stock continued to advance. Swift & Co. shares were lower.

Money and Exchange.

Money rates in Chicago steady at 4 per cent on collateral, 3½ per cent on commercial paper, and 4½@5 per cent over the counter. New York exchange sold 15c discount. Chicago bank clearings were $89,536,259.

Steel Rail Prices Lifted.

The United States Steel corporation announced an advance of $5 per ton in the price of standard steel rails, Bessemer being quoted at $38 and open hearth at $40. It is expected that all other manufacturers of rails will take similar action. The prices quoted represent an advance of $10 over those in vogue for many years up to the early part of this year, when the rates stood at $28 and $30 for Bessemer and open hearth, respectively.

Allied Loan Collateral.

J. P. Morgan & Co. made public a detailed description of the $100,000,000 American collateral behind the new $300,000,000 loan to Great Britain. Gilt edged American securities of early days, all seasoned dividend payers, as well as stocks and bonds of more recent date, are included in the lists of securities deposited.

Many of the bonds in the list have also a value as relics of the early days of American railroading, when first mortgages were placed on roads long since merged in great systems. Altogether the list contains approximately 940 securities, of which about 810 are bonds. The American securities are less than one-third of the total collateral for the loan.

Cotton Oil Earnings Steady.

The report of the American Cotton Oil company for the fiscal year ended Aug. 31, 1916, shows little change in earnings, compared with the previous year. The income account follows:

	1916.	1915.
Net profits	$2,524,292	$2,514,403
Bond interest	495,833	475,000
Surplus	2,028,459	2,039,403
Preferred dividends	611,916	611,916
Surplus	*1,416,543	1,427,487
Common dividends	809,484	....
Balance	607,059	$1,427,487

*Equal to 7.01 per cent earned on $20,237,100 common stock, as against 7.05 per cent on same stock in the previous year.

New Truck Wheel Company.

A charter was filed at the Delaware state department yesterday for the American Truck and Wheel corporation of Chicago, with an authorized capital of $1,000,000, to manufacture motor truck wheels, etc. The incorporators are named as William C. Loftus, John R. Cavanagh, and Ross J. Cavanagh, all of Chicago.

Public Service Company Gains.

Earnings of the Central Illinois Public Service company continue to show a steady gain. The company's income account for the year ending Dec. 31—last three months estimated—with comparisons, show:

	1916.	1915.
Gross earnings	$2,169,250	$1,898,984.64
Operating expenses, including taxes	1,208,000	1,191,196.68
Net earnings	$ 961,250	$ 707,787.96

Atlantic Steel Company.

The Atlantic Steel company reports as follows:

	For October.	For 10 mos.
Gross earnings	$ 83,180	$762,525
Interest	5,000	53,000
Replacements	10,000	85,000
Total deductions	15,000	138,000
Balance	68,180	624,525
Dividends, preferred	......	88,750
Surplus	68,180	535,775

Butterick Dividend Passed.

The Butterick company yesterday passed a dividend on its stock, the last distribution of three-quarters of 1 per cent having been made on Sept. 1 last. The reason for the suspension of the dividend was contained in a notice to stockholders which referred to existing conditions in the publishing business making a further disbursement inadvisable at this time.

Dividends Declared.

Cuban-American Sugar, regular quarterly 1¾ per cent on preferred and 2½ per cent on common.

United States Gypsum, regular quarterly 1¾ per cent on preferred, payable Dec. 28 to stock of record Dec. 15.

Insurance Exchange Building, quarterly 1¾ per cent on preferred, payable Dec. 1 to stock of record Nov. 20.

Fairbanks, Morse & Co., regular quarterly 1½ per cent on preferred, payable Dec. 1 to stock of record Nov. 20.

Union Carbide, regular quarterly 2 per cent, payable Jan. 3. Books close Dec. 16 and reopen Jan. 3.

Solar Refining, semi-annual $5.00, payable Dec. 20.

Great Western Sugar, interim dividend of 42 per cent stock on common, to stock of record Nov. 24, payable Dec. 1. Also regular quarterly 1 1-3 per cent on common and preferred.

Southwestern Power and Light, regular quarterly 1¾ per cent on preferred, payable Dec. 1 to stock of record Nov. 21.

New York Manufacturing, $3.00 and extra $1.00, payable Dec. 1 to stock of record Nov. 17.

Philadelphia Electric, regular quarterly 1¾ per cent, payable Dec. 15 to stock of record Nov. 24. It was voted to call final assessment of $2.50 a share on the stock, payable Dec. 16, making it fully paid up at $25.00 a share par value.

United Cigar Manufacturers, regular quarterly $1.75 on preferred, payable Dec. 1 to stock of record Nov. 24.

South Porto Rico Sugar, regular quarterly 2 per cent on preferred and 5 per cent on common, payable Jan. 2 to stock of record Dec. 15.

National Sugar Refining, regular quarterly 1½ per cent, payable Jan. 2 to stock of record Dec. 11.

Maine Central railroad, usual quarterly $1.25 on preferred, payable Dec. 1 to stock of record Nov. 15.

Supplee - Biddle Hardware, regular quarterly 2¾ per cent on common, payable Nov. 16.

Standard Oil of New Jersey, regular $5.00, payable Dec. 15 to stock of record Nov. 20.

Texas company dividend is payable Dec. 31 to stock of record Nov. 29.

Gulf States Steel, usual quarterly 1¾ per cent on first preferred, payable Jan. 1 to stock of record Dec. 15.

Hawaiian Commercial and Sugar, extra $1.00 and regular monthly 25c, payable Dec. 5 to stock of record Nov. 24.

Owens Bottle Machine, extra 2 per cent and regular quarterly 3 per cent on common, payable Jan. 2.

Cobalt Shipments.

Shipments of ore last week from Cobalt, Ont., were 961,658 pounds divided as follows: Nipissing, 544,950; Mining corporation, 188,394; O'Brien, 87,314; La Rose, 66,000; Dominion Reduction, 65,000.

Shipments of bullion for the week were as follows:

Shipper—	Ounces.	Value.
Nipissing	211,221	$150,118
Mining corporation	4,615	22,011
O'Brien mine	74,000	51,800

Telephone Earnings.

CUMBERLAND TELEPHONE AND TELEGRAPH.

For June—	1916.	Increase.
Total operating revenues	$ 684,804	$ 40,335
Net operating revenues	225,224	14,657
Operating income	179,809	22,183
For six months—		
Total operating revenues	4,082,211	125,088
Net operating revenues	1,417,043	100,524
Operating income	1,114,419	125,700

SOUTHERN TELEPHONE AND TELEGRAPH.

For September—		
Total operating revenues	638,604	51,697
Operating income	190,148	6,749
From Jan. 1—		
Total operating revenues	5,379,841	442,376
Operating income	1,345,888	41,513

Railroad Earnings.

TOLEDO, PEORIA AND WESTERN.

For October—	1916.	1915.
Total revenues	$ 121,288	$ 118,419
Operating income	22,869	25,706
Gross income	44,566	34,390
Net profits	18,210	9,673
From July 1 to Oct. 30—		
Total revenues	429,417	453,014
Operating income	72,044	73,601
Gross income	122,025	87,365
Net profits	18,557	*19,055

*Deficit.

BOSTON AND ALBANY.

For quarter ended Sept. 30—		
Total oper. revenues	5,400,989	4,641,485
Net oper. revenues	2,084,088	1,622,571
Operating income	1,877,257	1,424,683
Net income	771,969	401,063

SOUTHERN—First week November, gross increased $200,779; from July 1, gross increased $3,217,760.

NEWS OF THE FINANCIAL WORLD

Referring to the ruling of the committee on securities dated Nov. 6, in the matter of settlement of when issued contracts for St. Louis and San Francisco Railroad company prior lien A bonds and adjustment mortgage bonds, the committee on the New York stock exchange, having been advised of the delay in the issuance of the new securities, ruled that the settlement day be postponed until further action of the committee.

Five stockholders of the Pittsburgh, Cincinnati, Chicago and St. Louis Railroad company, owning 4,700 shares, have filed at Philadelphia a bill in equity asking for an injunction enjoining the company from carrying out its proposed merger with the Vandalia Railroad company, the Pittsburgh, Wheeling, Kentucky Railroad company, and the Anderson Belt Railway company.

It is thought in Wall street that the New York Air Brake company will declare a stock dividend of 25 per cent. The company has an authorized capital share issue of $13,000,000, of which $3,000,000 is held in its treasury. This would permit a 30 per cent distribution without the necessity for authorizing additional stock.

Offerings in United States Steel common are said to be appearing on recoveries, and that they come from the followers of eastern institutions which have recently been disposing of stocks. Professional market operators are disposed to sell steel shares on rallies because of evidence of a large western long interest.

The listing committee of the New York Curb Market association has ruled that Nov. 16 shall be the date of delivery of temporary certificates in settlement of all outstanding "when as and if issued" contracts of the common and preferred stock of the A. O. Smith corporation.

The Massillon, Ohio, Electric and Gas company has completed arrangements to refund its closed first mortgage bond issue, amounting to $500,000, maturing in 1948, with a new issue of bonds amounting to $2,000,000, to mature in 1956.

Good buying of Westinghouse Electric is reported from specialist sources.

The public utilities commission of Ohio has granted authority to the Ohio Fuel Supply company to call for the retirement of $7,615,125 outstanding bonds and also to acquire all the properties of the Central Gas company.

The Hungerford Brass and Copper company of New York yesterday sold 1,000,000 pounds of copper sheets at 40 cents a pound net. This is reported to be the highest price recorded for this product.

The Yokohama specie bank has received word from its London office that £500,000 of the Imperial Japanese government 4½ per cent sterling loan has been purchased for cancellation.

A new high record is reported to have been established in October by the Fisher Body corporation, when the sales amounted to $1,470,000, compared with $713,000 in October, 1915.

Predictions are being made that Republic Iron and Steel common will soon cross par, because of preparations to place the stock on a 6 per cent dividend basis.

The Kent Motors corporation proposes to erect a plant on a tract recently purchased at Belleville, N. J. The initial capacity will be 10,000 cars.

The increased buying of silver by Europe is directing active attention to the speculative attraction in the silver mining stocks.

The Shannon Copper company is reported to be earning $3 a share. For the nine months to Sept. 30 earnings were $625,000.

High London authorities are quoted as saying that prices will inevitably be high for some years after the end of the war.

The General Roofing Manufacturing company has certified that it has increased its capital from $2,000,000 to $20,000,000.

A charter has been granted at Ottawa, Canada, to the Brompton Pulp and Paper company, limited, with a capital of $9,000,000.

Directors of the Crucible Steel company are scheduled to meet today to take action on the dividend.

U. S. TREASURY STATEMENT.

Washington, D. C., Nov. 15.—The following is a statement of the condition of the United States treasury on Nov. 14:

Income to date this year	$280,197,620
Income to date last year	249,190,067
Increase	$ 31,007,553
Outgo over income this year	$104,800,625
Outgo over income last year	48,157,329
Increase	$ 56,643,296
Balance general fund	$135,602,990
Balance previous day	138,157,439
Decrease	$ 2,554,449

CHICAGO STOCK EXCHANGE.

	Sales.	High.	Low.	Close.	Net chge.
A. Shipbldg...	120	67	66¾	67	+ 1
B. Fisheries..	425	60	60	60	....
Do pfd....	45	87⅞	87⅞	87⅞	— ⅛
Chi. City & Con. Rys...	115	5¼	5¼	5¼	— ¼
Do pfd....	455	38½	38	38½	+ 1½
Chi. T. & Tr.	5	223	223	223	....
Com. Edison.	3	143	143	143	....
Dia. Match...	667	129	128½	129	....
H. S. & M.pfd	5	118	118	118	....
Illinois Brick.	10	93	93	93	....
Lindsay Lt....	250	19¼	19	19	....
M. Ward pfd.	25	116¼	116¼	116¼	+ ¼
Nat. Carbon.	92	300	298	300	....
Peoples Gas..	65	111	110½	110¾	+ ¼
Prestolite	1,474	139½	136½	137	+ 1
Public Svc...	36	113½	113½	113½	— ½
Do pfd...	20	102	101⅞	101⅞	— ⅛
Quaker Oats.	16	326	326	326	....
Do pfd....	30	112⅝	112½	112⅝	....
Sears Roebk.	601	230	229	229½	— ½
Stewart War.	1,516	109	107⅝	108¼	+ ¼
Swift & Co....	850	141⅞	139½	140½	— 1
Do rights.	2,953	14	13	13½	....
Un. Carbide..	1,942	197½	189⅞	190	....
Un. Papbrd..	1,125	38¾	38⅝	38½	+ 1

BONDS.

Sales.		High.	Low.	Close.	Net chge.
$ 5,000	Chi C & C Rys 5s...	76¾	76¾	76¾	— ¼
1,000	Chi Pnu Tool 5s...	99¼	99¼	99¼	....
2,000	C Rys 1st 5s.	96⅞	96⅞	96⅞	— ⅛
2,000	do 5s ser A...	88⅛	88⅛	88⅛	+ ⅝
1,000	do inc 4s...	40	40	40	....
5,000	C Edison 5s..	103	103	103	....
7,000	Peo Gas rfdg 5s...	102½	102½	102½	....
14,000	Swift & Co 5s...	101⅛	101⅛	101⅛	— ⅛
5,000	Wils & Co 6s.	102½	102½	102⅝	....

CLOSING BID AND ASKED PRICES.

	Bid.	Asked.		Bid.	Asked.
A. Shipb.	67	68	Ill. Brick.	92⅝	93
Do pfd.	94	95	Lind. Lt...	19	19½
B. Fisher.	59	60	Do pfd.	10	10½
Do pfd.	87	88	M. Ward pfd....	116	116½
Com. Ed.	142½	143	N.Carbon.	295	300
C. El. Ry.	11	12½	Do pfd.	133	135
Do pfd.	38	45	Pac. Gas.	60	62
C. City & Con Ry.	5	5½	Page W..	14	15
Do pfd.	38	38½	Peo. Gas.	110¾	111½
Chi. T. & Tust..	220	223	Prestolite.	137	137½
Chi. Pnu. Tool...	72	73	Pub. Svc.	113½	114
Chi. Rys. No. 1...	75	80	Do pfd.	101	101⅞
Do No.2	24	25	Q. Oats..	325	327
Do No.3	3½	4	Do pfd.	112	113
Do No.4	1¼	1½	Sw. & Co.	140	140½
D. Match.	128½	129½	Sears....	229	230
Hartman.	71	72	Do pfd.	126	127
H.S.& M.	88	89	Stew. W...	108	108½
Do pfd.	118	120	U. Carb..	190	191
			U. Papbd.	38¼	38½
			Do pfd.	75	76½

PITTSBURGH STOCKS

	Sales.	Open.	High.	Low.	Close.
Am. Sewer Pipe..	100	18	18	18	18
Am. W. Gl. Mchy.	35	62¼	62¼	62¼	62¼
Do pfd.	10	116½	116½	116½	116½
Caney River	225	42	42½	42	42½
Cons. Ice	100	4¼	4¼	4¼	4¼
Cable Cons.	20,700	8c	8c	8c	8c
Ind. Brewing	735	6⅝	6⅝	6⅝	6⅝
La Belle Iron.....	185	80⅝	80⅝	80¼	80½
Mfrs. Lgt. & Heat	925	63	64¼	63	64¼
Nat. Fireproofing.	90	7½	7½	7¼	7¼
Do pfd.	10	17⅝	17⅝	17⅝	17⅝
Ohio Fuel Supply.	1,270	55	56½	55	56½
Ohio Fuel Oil.....	110	17	17	17	17
Pittsb'gh Brewing	40	5½	5½	5½	5½
Do pfd.	60	24½	24½	24½	24½
Pittsb'gh P. Glass	50	125½	126	125½	126
Pure Oil	793	20½	20¾	20½	20¾
Pittsb'gh Oil-Gas.	130	10	10½	10	10½
Pittsburgh Cons...	5,100	13	14	13	14
Pittsb'gh Sil. Peak	500	13	13	13	13
Ross Mining......	6,100	33	34	32	34
San Toy	2,000	17c	17c	17c	17c
Union Switch......	100	116	116	116	116
U. S. Glass......	100	40	40	40	40
Union Nat. Gas....	20	177	177	177	177
U. S. Steel......	25	122½	122½	122½	122½
West'gh'se A. B..	470	153½	154	153½	154
West'gh'se Elec...	200	64¼	64⅜	64	64
W. P. & W......	25	24	24	24	24

COFFEE.

NEW YORK, Nov. 15.—After opening at a decline of 1 point to an advance of 2 points, the market for coffee futures held fairly steady during the early trading, with business largely in the way of switching from December to later months. May contracts sold up to 8.45c, or 4 points net higher, but the market weakened late in the afternoon on reports of free offerings from Brazil, trade selling and further near month liquidation. December sold off to 8.07c, while May declined to 8.39c, and the market closed at a net loss of 1@6 points. Sales, 54,000. November, 8.02c; December, 8.06c; January, 8.12c; February, 8.20c; March, 8.27c; April, 8.33c; May, 8.39c; June, 8.45c; July, 8.51c; August, 8.56c; September, 8.62c; October, 8.67c. Spot coffee quiet; Rio 7s, 9¼c; Santos 4s, 10¼c. It was rumored that Santos 4s had sold at 9.70c, cost and freight, late yesterday. While today was a holiday in Brazil, a number of fresh offers were received, with quotations ranging from 9.80c to 9.95c for Santos 4s, London credits. The official cables reported an advance of 75 reis at Rio, but a decline of 100 reis at Santos. Santos reported clearances of 75,000 bags for New York and 101,000 for New Orleans. Brazilian port receipts, 62,000; Jundiahy, 47,000.

Salvation Army Chief Coming.

Commissioner T. Henry Howard, the chief of the staff of the Salvation Army, is expected in Chicago on Saturday to confer with Commissioner Thomas Estill, western commander.

BROAD TRADING IN N. Y. MARKET

Rails Again Depressed—Most Other Issues Higher—Some Big Gains.

BAROMETER OF THE MARKET

Average of Closing Prices of Twenty Leading New York Stocks

Wednesday, Nov. 15	95.20
Tuesday, Nov. 14	95.19
Net gain for the day	.01
Year ago, day of week	92.57

The twenty stocks are: Anaconda Copper, American Car and Foundry, American Smelting, American Telephone, Atchison, Baltimore and Ohio, Brooklyn Rapid Transit, Chesapeake and Ohio, Erie, Great Northern preferred, New York Central, Northern Pacific, Pennsylvania, Reading, Southern Pacific, Southern Railway, St. Paul, American Sugar, Union Pacific, and United States Steel.

Total sales of stocks, 1,385,000 shares.

Total sales of bonds (par value), $5,200,000.

NO MATERIAL CHANGES.

New York, Nov. 15.—There were no material changes in today's broad and active market from those of the preceding session. Rails were again under depression in consequence of the widespread movement of the transportation companies to test the legality of the eight hour law, while issues of most other descriptions were mainly higher, a few registering gains of almost sensational proportions.

Dealings during the forenoon were attended by alternate advances and declines, local selling being partly offset by interior buying. Some stocks were strong from the outset, notably the independent steel issues, which derived much of their support from the advance in the price of steel rails, a step inaugurated by the United States Steel corporation.

Coppers and allied metals responded to the unprecedented conditions in that industry, ascending to highest quotations in the afternoon on reports that contracts at 33 cents a pound had been closed for 1917 delivery. Chino and Miami coppers made new records; also the preferred shares "a" and "b" of the American Smelters Securities company.

Other New Maximums.

Other new maximums included Gulf States Steel common at an advance of 18 points, with 17 for the second preferred. Sloss-Sheffield rose to 89¼ and Republic Iron to 85¼. To these records were added Atlantic, Gulf and West Indies, American Writing Paper preferred, and Union Bag and Paper.

United States Steel followed its recent course, manifesting hesitation at the outset, but rising briskly with American Smelting in the heavy turnover of the last hour, Steel making an extreme rise of a fraction, while Smelting seemed in urgent demand at a gross gain of 5¾ points. Marines trailed along with the coppers, and equipments threw off their lethargy of the morning.

Investment rails largely reversed their sluggish movement at the market's close, and minor issues of that group were slightly better.

Bonds were irregular, with substantial gains in Smelting Securities 6s and Rock Island debenture 5s. United States bonds were unchanged on call.

MERCANTILE PAPER—3½. STERLING—60 day bills, 4.71¾; commercial 60 day bills in banks, 4.70¾; commercial 60 day bills, 4.70¾; demand, 4.75¾; cables, 4.76 7-16. FRANCS—Demand, 584½; cables, 583¾. MARKS—Demands, 69⅝; cables, 69⅞. KRONEN—Demand, 11½c; cables, 12¼. GUILDERS—Demand, 40⅝; cables, 41. LIRES—Demand, 667; cables, 666. RUBLES—Demand, 30¼; cables, 30⅝. BAR SILVER—71¾. MEXICAN DOLLARS—55¾. GOVERNMENT BONDS—Steady. RAILROAD BONDS—Irregular. TIME LOANS—Firm; 60 and 90 days, 3¼@3½; six months, 3½@3¾. CALL MONEY—Steady; high, 2½; low, 2¼; ruling rate, 2½; last loan, 2½; closing bid, 2¼; offered at 2½.

IN FOREIGN STOCK MARKETS.

LONDON, Nov. 15.—Money was in good supply and discount rates were quiet today. Most of the transactions on the stock exchange were in the miscellaneous sections, where much provincial money is being utilized in industrials, of which iron, steel, copper, and shipping shares were the best features. Apart from a steady demand for the war loan and Japanese bonds, the investment section was comparatively neglected, although the general tone was good on the western war news. American securities were steady, with steel and the low priced railroads the most active issues. Bar silver, 34⅛d an ounce. Money: 4¾ per cent. Discount rates: Short bills, 5¼@5¾ per cent; three months, 5¼@5⅝ per cent.

PARIS, Nov. 15.—Trading was very quiet on the bourse today. Rentes, 61 francs 10 centimes. Exchange on London, 27 francs 81½ centimes. Five per cent loan, 87 francs 70 centimes.

NEW YORK STOCK TRANSACTIONS

	Sales.	High.	Low.	Close.	Net chge.
Acme Tea...	1,700	67⅞	65¼	67⅞	....
Alaska Gold.	19,700	14⅝	11⅞	14¼	+ 2¼
Alaska Jun..	12,500	8½	7⅛	8¼	+ 1⅛
Allis-Chal..	1,600	32¼	31½	31⅞	+ ⅛
Do pfd ..	600	90	89½	90	+ ½
Am. Ag. Ch.	300	87	86	87	+ 1½
Do pfd ..	100	102	102	102	+ ¼
Ajax Rub...	200	74	73⅞	73⅞	— ⅝
Am. B. Sugar	3,700	103⅛	103⅜	103	+ ⅜
Do pfd ..	100	99¾	99¾	99¾	....
Am. Can ..	29,000	65⅝	63⅞	64⅝	+ 1⅞
Am. Car-Fy.	2,700	69⅞	68⅜	69⅝	+ ⅜
Do pfd ..	200	117⅞	117⅞	117⅞	....
Adv'ce Rum.	200	16	16	16	....
Am. Cot. Oil.	300	53⅜	53⅛	53⅜	....
Do pfd ..	100	102	102	102	....
Am. Hide & Leather ...	100	16⅛	16⅛	16⅛	— ⅛
Do pfd ..	800	71	70	70⅞	+ ⅛
Am. Ice Sec.	1,600	29	28⅛	28⅞	— ⅛
Am. Linseed.	4,800	23⅛	22⅞	22⅞	— ⅜
Do pfd ..	6,200	56⅛	52⅛	53⅞	— 2⅞
Am. Loco. ..	8,500	93⅜	92⅛	93⅛	+ ⅜
Do pfd ..	100	107⅞	107⅞	107⅞	....
Am. Malt ..	1,100	10⅛	9	10⅛	....
Do pfd ..	600	49⅛	48⅛	49⅛	+ 1⅛
Am. Smeltg.	122,000	121⅞	116⅛	121⅛	+ 5⅛
Do pfd ..	600	115⅝	115	115⅝	+ ⅜
Do pfd A.	1,900	101	99⅛	101	+ 1½
Do pfd B.	3,500	96	94⅛	95⅛	+ 1⅛
Am. Steel F.	1,800	66	65⅛	66	....
Am. Sugar ..	4,500	118⅛	117⅛	118⅛	+ 1
Am. T. & Tel.	1,400	133	132⅞	132⅞	— ⅛
*Am. Tob. ..	200	225	224⅞	224⅞	— 5⅛
Am. Woolen.	2,000	53⅛	52⅛	52⅞	— ⅛
Am. Zinc ..	10,900	59⅛	57⅛	57⅞	+ ⅛
Do pfd ..	700	83	82⅛	83	+ 1
Am. Writing Paper pfd..	18,800	65⅝	63	65¼	+ 2⅝
Anaconda ..	30,300	100⅞	99⅞	100⅞	+ ⅝
A. G. & W. I.	17,500	126	122⅛	125⅛	+ 4
Do pfd ..	800	72⅞	71⅛	72	+ ⅜
Asso. Oil ..	200	67⅛	67⅛	67⅛	....
Atchison	2,300	104⅜	104	104⅛	— ⅛
Baldwin Loc.	8,100	86⅛	83⅛	86⅛	+ 2
B. & Ohio ..	1,700	85⅝	85	85⅛	....
Do pfd ..	900	75⅛	75⅛	75⅛	— ⅝
Batopilas ...	1,500	2⅛	2	2	+ ¼
Beth. Steel..	300	654	648	648	+ 8
Bkn. Rap. Tr.	1,100	84⅝	84	84	....
Brown Shoe pfd	100	100¼	100¼	100¼	....
Barrett & Co.	2,200	161	157	161	+ 7⅛
Do pfd ..	100	117⅛	117⅛	117⅛	....
Burns Bros..	400	85⅝	84⅛	84⅛	— ½
Butte & Sup.	3,700	67⅞	65⅝	67⅛	+ 1⅛
Butterick ...	300	24	23	24	....
Bush Term...	100	110	110	110	....
Cal. Petro...	900	22⅛	22	22⅛	+ ⅛
Can. Pacific.	1,700	171⅞	170⅝	171	— 1
Cent. Leath..	24,600	109	105⅛	108⅛	+ ⅛
Do pfd ..	100	116⅝	116⅝	116⅝	....
Chand. Mot..	300	106	106	106	+ 1
C. & Ohio ..	1,300	67	66	66⅛	— 1
C. & Alton ..	800	18	18	18	+ 1⅛
Chgo. Gt. W.	1,400	14¼	14	14	— ¼
Do pfd ..	1,100	42½	41⅝	41⅝	— ⅜
C., M. & St. Paul	2,300	92⅞	91⅜	92⅛	— 1⅛
C., R. I.-P...	46,600	34⅜	31⅛	32⅞	— 1⅜
Chile Cop....	49,200	26	24⅞	25⅞	+ ⅜
Chino	16,000	68⅛	67⅛	68⅞	+ ⅜
C., C., C. & St. L.	100	57	57	57	— ⅜
Cluett-Pea. ..	100	70⅛	70⅛	70⅛	+ ⅜
Con. Gas Bal.	2,900	129⅞	127⅛	128	— 1
Colo. & Sou.	300	33	33	33	....
Con. Int. Callahan	100	24	24	24	....
Colo. Fuel ..	3,800	54⅝	53⅝	54⅝	— ⅛
Comput. Tab. Rec.	500	49	48½	48½	+ ½
Cons. Gas ..	500	135⅛	135	135⅛	— ⅝
Con. Can ..	1,900	102⅛	100⅞	101	+ ⅛
Corn Prod...	6,000	19⅛	18⅛	18⅞	+ ⅞
Do pfd ..	4,500	100	96⅛	98	+ 2⅛
Col. Gas & E.	1,800	44⅝	44	44⅝	+ ⅝
Cruc. Steel.	17,000	89⅝	87⅛	89⅛	— ⅛
Cu. Am. Sug.	11,600	72⅛	71⅛	72⅝	— ⅛
Do pfd ..	1,000	98⅞	98⅛	98⅞	+ ⅜
*Deere pfd ..	100	94⅝	94⅝	94⅝	....
Denver & Rio Grande	100	18⅛	18⅛	18⅛	....
Do pfd ..	900	44	43⅛	44	— ⅝
Del. & Hud..	100	152⅛	152⅛	152⅛	....
Det. Edison..	100	148⅝	148⅝	148⅝	+ ⅝
Det. United..	200	119	119	119	— ⅛
Distillers Sec.	1,200	43⅛	42⅛	43	....
Dome Mining	300	24⅜	24⅛	24⅛	— ⅛
Erie	10,600	36⅝	35⅝	36⅛	— ⅜
Do 1st pfd	1,400	51⅛	50⅛	50⅝	— ⅞
Do 2d pfd.	600	42⅛	42	42	— 1⅛
Federal M.-S.	300	23⅜	23	23⅛	....
Do pfd ..	1,700	47⅝	44⅛	47⅜	+ 3⅜
Gen. Elec. ..	1,200	181⅛	180	180⅛	— ⅛
Genl. Motors pfd	500	124⅛	124	124⅛	+ 1
Goodrich ...	2,200	70	69⅝	69⅝	+ ¼
Gt. Nor. Ore.	3,100	44⅝	42⅝	44⅛	+ ⅞
Gt. Nor. pfd.	500	117	116⅝	116⅝	— ⅛
Greene-Can. .	1,400	51⅝	51	51	— ⅜
Granby	1,400	100	99	99⅛	— 1⅛
Gulf Steel...	6,700	159	144	159	+17
Do 1st pfd	200	106	105	106	....
Do 2d pfd.	2,200	157	143	157	+15
Ill. Cent.	1,200	105	103⅛	103⅛	....
Inspn. Cop. .	9,500	69⅛	68⅝	69⅛	+ ⅛
Int. Ag. Cor.	1,300	28	26	26	— ½
Do pfd ..	1,000	58	57	57⅛	+ ⅝
Int. Harv. of N. J.	100	117⅞	117⅞	117⅞	+ ⅜
Do pfd ..	100	120	120	120	— 1⅛
Int. Harvest. Corp.	400	80⅛	80	80⅛	+ 1⅛
Do pfd ..	500	111⅛	111⅛	111⅛	....
Int. Mer. Marine ctfs ..	54,800	46⅝	44⅝	46⅝	+ 3⅞
Do pf ctf.	48,900	121⅛	118⅛	120⅝	+ 1⅞
In. Met. Con.	2,600	18⅛	18	18⅛	+ ⅛
Do pfd ..	800	75⅛	74⅛	74⅝	— ⅛
Int. Paper ..	18,600	72⅛	69	71⅛	+ 1⅛
Do pfd ..	2,400	106⅛	104⅝	106⅛	+ 1½
Inter. Nickel ctfs	26,300	50⅞	49	50⅛	— ⅛
K. C. Sou...	300	26⅝	26	26	+ ¾
Kelley Tire..	300	76⅝	76⅛	76⅛	— ⅛
Kennecott ..	25,400	56⅛	55⅝	56	....
Lack. Steel..	9,800	97⅞	96⅝	97⅞	— ⅝
Laclede Gas.	400	114	113	113	— 1⅛
Lehigh Val..	1,100	81	80⅛	81	+ ⅝
Lee Rubber..	400	40⅛	39⅝	40	— ⅜
Loose-Wiles..	500	22	19	19	— 3⅞
Do 1st pfd	100	86	86	86	....
L. & N......	100	133⅛	133⅛	133⅛	+ 1⅛
Mackay Co...	100	85⅞	85⅞	85⅞	....
Mex. Petrol..	11,200	110⅛	107	110	+ 1⅞
Max. Motor ..	8,100	79⅝	77⅛	78⅛	— ⅞
Do 1st pfd	600	83⅛	82	82½	— 1
Do 2d pfd.	600	51⅝	50⅛	51⅛	— 1
May Dept. S.	200	69⅛	69⅛	69⅛	— ½
Miami Cop...	46,100	46⅝	44	46⅝	+ 2⅝
M.&St.L., new	700	32	31⅝	31⅛	— ⅝
MStP&SSM...	300	121½	121	121	— ½
M., K. & T..	3,500	7⅛	7	7⅛	— ⅛
Do pfd ...	100	18	18	18	+ ⅛
Mo. Pac., w.i.	400	25⅞	25⅛	25⅛	— ⅝
Mo. Pac. ...	200	9⅛	9	9	....
Do ctfs ..	700	9⅝	9	9	— ⅛
Mont. Pow...	100	97⅛	97⅛	97⅛	+ ⅛
Nat. Enam...	25,000	35⅛	33⅛	34⅞	+ 1⅞
Do pfd	100	100⅛	100⅛	100⅛	....
Nat. Lead ..	1,700	69⅝	68	69⅛	+ 1⅝
Nat. Rys. of M. 2d pfd	100	6	6	6	....
Nev. Copper.	10,000	28⅛	28⅛	28⅛	+ ⅛
N. Y. Air Br.	4,400	174	171	171½	— 2⅞
N. Y. Cent...	2,500	106⅝	106	106⅝	— ⅛
NY.,NH & H.	5,300	59	56	57	— 1⅜
N.Y.,O. & W.	700	29⅛	28⅝	29	— ⅛
Norfolk So...	100	25	25	25	....
Norfolk & W.	1,200	139⅝	138⅝	139	— ⅞
Nova S. Steel	1,100	146	142	143	+ 1
North. Pac ..	1,500	110⅛	108⅝	110⅛	....
Owens Bottle.	1,600	96	94⅝	95½	+ ⅜
Ont. Silver ..	3,200	7⅜	6⅝	7⅛	+ ⅝
*Ohio C. Gas.	700	85⅛	83⅝	83⅝	— 1⅝
Pac. Mail ..	1,200	26⅛	26	26⅝	+ ⅝
Pan.-Am. T. & T. pfd	700	99	98⅛	98⅝	— ⅛
Penn. Ry.	1,000	56⅝	56⅝	56⅝	— ⅛
Phila. Co. ..	11,400	44⅝	41⅝	44⅝	+ 3⅛
Pitts. Coal ctf	8,800	42⅜	41½	42	— ⅞
P.,C.,C.& St.L.	10	82	82	82	....
*Press. St. C.	3,000	79	78⅛	78⅛	— ⅝
Pub.S.of N.J.	100	133⅛	133⅛	133⅛	+ ⅛
Pullman	300	167	167	167	— 2
Quicksilver ..	300	3⅛	3	3⅛	....
Do pfd ..	300	4⅜	3⅛	4⅞	....
Ry. S. Spg..	1,800	55	53⅞	54½	+ 1⅛
Ray Con.	20,600	34⅞	34⅛	34⅛	....
Reading	6,800	106⅝	105⅝	106⅝	— 1½
Do 2d pfd.	200	46⅛	46⅛	46⅛	....
Rep. I. & S..	47,500	85⅛	83	84⅞	+ ⅞
Do pfd	600	115⅛	115⅛	115⅛	....
Saxon Motors	200	78	77½	77½	+ ¼
Shat. & Ariz.	2,600	33⅛	32⅝	32⅝	— ¼
Sea. Air L...	100	16	16	16	....
Do pfd	600	37⅝	37⅛	37⅞	— ⅛
Sears-R.	100	230⅛	230⅛	230⅛	+ ⅜
Sloss-Shef. ..	15,000	89⅛	80⅛	89⅛	+ ⅛
Do pfd	100	101⅞	101⅞	101⅞	....
So. P. Rico Sugar pfd..	200	120	118	120	....
So. Pacific ..	6,900	99⅛	98⅛	99	— ⅞
So. Ry.	3,600	27⅝	26	26⅛	— ⅝
Do pfd	1,100	66⅝	66⅝	66⅝	— ⅜
St.L.&S.F.,w.i	1,400	22⅞	22⅛	22⅛	— ⅜
St. L. S. W...	200	26⅛	26	26	— 1
Do pfd	100	48	48	48	....
Studebaker ..	3,400	127⅞	125⅝	127⅞	— ⅛
Do pfd	100	112	112	112	....
Stutz Motors.	100	65⅛	65⅛	65⅛	— ⅛
Tenn. Cop....	400	23⅛	23	23½	+ ½
Texas Oil	800	225⅝	223	225⅝	+ 2¼
Texas & Pac.	300	17⅛	17⅛	17⅛	— ⅜
Third Ave. ..	400	51	50⅝	51	+ ½
Tob. Prod. ..	400	53	52½	53	....
Tol., St. L. & W. pfd	100	15⅛	15⅛	15⅛	....
Do pfd ctf	100	15½	15½	15½	....
Und. Typ. pfd	100	120	120	120	....
Un. Bag. & P., new	3,800	120	119	119	— 4
Un. Bag & P.	9,700	16⅛	15	15⅛	— ?
Do pfd	900	92	90	90	+ 1
Un. Pac.	9,900	147⅛	146⅛	147⅛	....
Do pfd	2,200	83	82⅛	83	....
Un. Drugs	400	79⅛	79⅛	79⅛	....
Do 1st pfd	400	53	53	53	....
*Do 2d pfd	10	94	94	94	— 1⅛
Un. Fruit	4,000	163⅞	162⅛	163	— ⅝
Un. Ry. Inv.	2,100	16⅛	15	16	+ 1⅛
Do pfd	5,000	29	27⅛	29	+ 3⅛
U. S. Alco...	3,100	140⅛	138	138⅝	— ⅛
U.S.C.I.Pipe.	700	25⅛	25	25	— ⅛
Do pfd	200	66	65	65	....
U.S.R.&R.pfd	100	1⅝	1⅝	1⅝	....
U. S. Rubber	2,100	60	59⅝	60	+ ½
Do 1st pfd	400	112	111⅛	112	+ ⅛
U. S. S. & R.	6,800	76⅝	75⅛	76⅝	+ 1⅛
Do pfd	200	51⅛	51	51	....
U. S. Steel.	220,100	123⅛	121⅛	123	+ ⅛
Do pfd	2,300	121⅝	121⅝	121⅝	— ⅛
Utah Cop. ..	23,800	120⅝	118⅝	119⅛	— ⅝
Do Sec.	5,000	45	44⅛	45	+ 1⅛
Va. Coal & C.	6,900	61⅛	58⅛	59⅛	+ 1⅞
Wabash	200	15⅛	15⅛	15⅛	+ ⅜
Do pfd A.	1,300	55	54⅛	54⅛	— ⅛
Do pfd B.	500	29⅛	28⅞	28⅞	— ⅛
West. Md. ..	500	26	25⅛	25⅛	— ½
Do pfd	100	43	43	43	....
West. Union.	1,800	102	101	102	+ ⅜
Westingh. El	6,300	64⅝	63⅞	64⅛	+ ⅛
Worth. Pump pfd "A"	100	96	96	96	....
White Mot....	200	55⅛	55	55⅛	— ⅛
W. & L. E....	100	2⅛	1⅛	2	— ⅜
Do ctfs ..	400	2	2	2	....
Do 2d pfd.	200	2⅝	2	2⅛	— ⅜
Willys-Over..	6,800	40	38⅜	39⅛	— ⅛
Do pfd	1,200	100⅛	100	100	— 1
Wis. Cent. ..	100	50	50	50	....
Woolworth ..	400	138⅝	138⅛	138⅛	....
Do pfd	200	126	125⅝	125⅝	....

*Ex dividend.

GOVERNMENT BONDS.

	Bid.	Asked.
United States 2s, registered.	99¼	100
United States 2s, coupon....	99¼	....
United States 3s, registered.	100⅜	101¼
United States 3s, coupon....	100⅜	....
United States 4s, registered.	110	110¾
United States 4s, coupon....	110¾	....
U. S. Panama 2s, 1938......	99¼	....

METALS.

NEW YORK, Nov. 15.—COPPER—Strong; electrolytic, first quarter, $31.00@32.00; second quarter, $30.00@31.00. IRON—Steady and unchanged. ANTIMONY—Chinese and Japanese brands are held steady at $12.75@13.25c per lb. Private brands are not quoted. The regular weekly cable quotes Hallett's nominal at £85. Metal exchange quotes: TIN—Strong; spot, $44.75. LEAD—$7.00@7.10. SPELTER — Strong; spot, East St. Louis delivery, 11⅝@11⅞c. At London: LEAD—£30 10s. SPELTER—£56. COPPER—Spot, £129 10s; futures, £125; electrolytic, £153 10s. TIN—Spot, £189 15s; futures, £191 2s 6d.

ST. LOUIS, Mo., Nov. 15.—LEAD—Firm at $6.92½@7.00. SPELTER—Firm at $11.00.

NEW YORK CURB TRANSACTIONS

INDUSTRIALS.

	Sales.	Open.	High.	Low.	Close.
Aetna Exp...	1,500	10⅛	10⅛	9⅞	9⅞
Am. W. Paper	6,000	8⅞	9¼	8⅝	9
Br.-A. Tob. B	1,200	21¼	21¼	21	21¼
Can. Nat. Gas	100	⅝	⅝	⅝	⅝
Car. Lt. & P.	200	4¼	4¼	4¼	4¼
Carw. Steel ..	200	14⅞	14⅞	14⅞	14⅞
Chal. Mot. wi.	500	35¾	36	35½	36
Chevrolet Mot.	400	175	179	175	177
Emerson Ph..	800	11⅞	12½	11⅞	12½
Hask. & Bark	200	41⅝	41⅝	41⅝	41⅝
Holly Sugar..	400	58	58	57½	58
Do pfd ..	350	100	100½	98½	100
Inter. C. Rub.	700	14⅝	15⅛	14⅝	15¼
Kath. Br. pfd	1,000	9	10	8½	9½
Keyst. Tire..	500	16	16	15½	15⅝
Lake Tor. Bt.	400	11½	12	11½	12
Man. Transit.	1,900	⅝	⅝	⅝	⅝
Marlin Arms.	1,000	61	65	61	64
Do pfd ..	600	97	100	97	98½
Marconi of A.	500	3⅛	3⅛	3⅛	3⅛
Max Mun....	2,000	6	6½	5⅞	6¼
Midvale Stl..	3,000	68⅞	68⅞	68¼	68⅞
Mitchell Mot.	140	59	61	59	59
Nat. Auto. Cp	200	40	40	40	40
N. A.P.&Pap.	3,000	14⅝	14⅝	14⅛	14¼
Pierce Arrow.	200	55⅝	55⅝	55⅛	55⅝
Riker & Heg.	800	5⅞	6	5⅞	6
Rock Isl. wi.	7,000	40	41	36½	37⅞
Do pfd wi.	3,500	83	89	83	87½
Do pfd B..	5,000	69	70	68	68⅞
Sea. St. & M.	100	29⅞	29⅞	29⅞	29⅞
Smith Cor. wi	10	42½	42½	42½	42½
Do pfd ..	250	96	96	96	96
Steel Al. Cor.	550	2⅞	2⅞	2⅞	2⅞
St. Joe Lead	800	20½	21	20	20½
Subm. Boat..	1,500	41	41	40	40
T. Wms. Steel	1,500	43½	43½	43	43
U. S. Stmh. C	1,900	7½	7½	7½	7½
Unit. Mot....	1,800	63	63¼	62⅝	63
United Alloys Corpn.	1,500	49⅝	50	49¼	49½
U. Profit Sh..	300	1	1	1	1
World Film ..	800	1	1⅛	1	1⅛
Wgt. Mar. Air Craft	4,000	24½	24½	23⅞	24
Do pfd ..	1,000	74	75	74	75
Zinc Con.....	3,900	4¼	4¼	4	4
New U. Bing.	300	1	1	1	1
Nipissing	8,500	9	9¼	9	9¼
Old Em. Leas.	18,500	50	54	48	52
Ray Hercules.	2,100	4⅛	4⅛	4⅛	4½
Rex Cons	40,000	65	69	61	66
Rochester	5,700	70	70	67	69
San Toy	2,500	18	20	17	20
Section 30 ..	1,150	14	14	13	14
Silv. K. Cons.	7,500	75	85	[illegible]	[illegible]
Sta. Sil. Lead	900	1⅛	1½	1⅛	1⅛
Success	12,000	44	46	44	46
Ton. Belmont.	300	4⅝	4⅝	4⅝	4⅝
Tonopah Ext..	500	5	5	5	5
Tri. Bullion..	1,500	⅝	⅝	⅝	⅝
U. Verde Ext.	1,000	39	39	38½	38½
U. Gold Mine	2,600	4⅝	4⅝	4⅝	4⅝
West E. Con.	1,500	75	79	75	78
White Oaks..	150	4	4¼	4	4¼

BONDS.

		Open.	High.	Low.	Close.
$ 30,000	Cosden Co. new 6s.....	104	104¼	104	104
110,000	Met. Pete. 6s	95⅝	98¼	95⅝	98¼
50,000	Mid. Steel 5s	98¼	98¼	98⅛	98¼
40,000	Russian govt. 6½s	100¼	100¼	100¼	100¼
65,000	Sinc. Oil 6s.	101⅛	101½	101⅛	101¼
185,000	U. K. Gt. B. I. 5 yr. 5½s	98⅝	98½	98⅝	98½
200,000	do 3 yr. 5½s	99⅛	99½	99⅛	99¼

CLOSING BID AND ASKED PRICES.

	Bid.	Asked.		Bid.	Asked.
At. Steel ..	100	120	Midw. Oil pfd	81	85
B. A. Tob. new	19	21	Do refg..	74	76
C. O. Gas pfd	4⅝	5	Peerless ...	23	25
Curtis	15	30	Std. Motor.	7¼	8½
Cramp	90	92	Stew Mns. .	½	9-16
Grant	8	10	Tono Mns..	5⅞	6¼
Hartman ..	70	74	Triangle ..	2	2⅜
Int. Pete...	10⅝	11½	U. S. L. H.	2⅛	2¼
Kerr Lake .	4⅝	4½	Do pfd ..	4	5
Majestic ..	9-16	11-16	Yukon G...	3	3¼

OILS.

	Sales.	Open.	High.	Low.	Close.
Barnett Oil...	4,500	3⅝	3⅝	3⅝	3¼
Cosden & Co.	465	17⅞	18	17⅞	17⅞
Cos. O. & Gas	1,950	13⅝	13⅞	13½	13⅝
Fed. Oil	5,500	3⅞	3⅞	3 11-16	3⅝
Midwest Oil..	6,000	42c	44c	42c	43c
Ok. Pro.&Ref.	2,300	1-⅛	10⅞	10⅝	10⅞
Omar Oil	3,500	63c	65c	60c	65c
Sapulpa Oil...	4,500	10¼	11	10¼	10⅝
Seq. Oil	2,300	1½	1½	1 7-16	1½
Sinclaire Oil..	4,500	53	53¾	52½	53¼
Southern Oil..	500	8⅝	9	8⅝	9.
Un. West. Oil	800	1 1-16	1⅛	1 1-16	1⅛
Vac. Gas	11,300	1⅛	1 1-16	1 1-16	1⅛
Vict. Oil	3,800	1⅝	1⅝	1½	1⅝
Wyom. Oil ..	1,700	2⅝	2⅝	2½	2⅝

MINING.

	Sales.	Open.	High.	Low.	Close.
Alask. Mines.	8,600	86	87	86	87
Ariz. Cop'field	1,700	1½	1⅝	1½	1⅝
Atlanta	2,700	9½	9½	9	9
Big Ledge....	4,700	7½	7½	7	7¼
Bingham	700	9⅞	10⅜	9⅞	10⅜
Booth	2,000	10½	10½	10½	10½
Bos. Mont....	3,000	80	80	80	80
Butte C. Z...	17,000	18⅜	18¾	17⅝	18
Butte N. Y...	200	2½	2½	2½	2½
Cactus Cons..	100	1 1-16	1 1-16	1 1-16	1 1-16
Calav. Cop..	600	5⅝	5⅝	5½	5½
Caledonia	1,200	50	53	50	53
Cerro de Pas..	3,000	44½	44½	43½	44¼
Con. Ariz. S.	12,500	2 13-16	3	2⅞	2 13-16
Cons. Cop. M.	1,800	3¼	3¼	3	3¼
Cons. Hm'std	2,700	1⅛	1⅛	1 1-16	1⅛
Cons. Nev. U.	800	1-16	1-16	1-16	1-16
East Butte...	2,500	18	18⅝	18	18
Darwin Lead.	300	13	13¼	13	13¼
Em. Copper..	8,500	2	2⅛	1⅞	2⅛
Goldfield Con.	3,700	55	56	54	55
Gold. Merger.	2,500	6½	6½	6	6
Green Mon...	40,000	5	5	4⅝	4⅝
Hull Copper..	14,000	75	75	68	68
Hecla	795	8	8¼	8	8⅛
Howe Sound..	3,000	1 1-16	1¼	1⅛	1 1-16
Ind. Lead...	125,000	13	25	13	25
Insp. Needles	8,000	1 1-16	1¼	1⅛	1 1-16
Iron Blossom.	200	1⅜	1⅜	1⅜	1⅜
Jer. Verde...	4,000	1 13-16	2 11-16	1 11-16	1⅞
Jer. Victor...	1,100	2⅛	2⅞	2¼	2⅞
Jim Butler..	1,500	1	1 11-32	1	1 11-32
Jumbo Ext...	2,500	29	29	28	28
Kewanas	1,500	10	10	9	9½
Larose Cons..	500	⅝	⅝	⅝	⅝
Magma	1,500	55½	56	55½	55½
Mason Valley.	100	6⅞	6⅞	6⅞	6⅞
McKinley D..	1,500	60	63	60	63
Monit. Silver.	250	1⅞	1⅞	1⅞	1⅞
Mother Lode.	8,000	37	37½	37	37
New Ray	6,000	1 1-16	1 1-16	1 1-16	1 1-16

STANDARD OIL SUBSIDIARIES.

	Sales.	Open.	High.	Low.	Close
Eureka Pipe ..	20	230	230	228	228
Galena Com...	300	199	203	195	200
Ill. Pipe	150	225	227	224	224
N. Y. Transit.	20	215	215	215	215
Ohio Oil	100	383	385	381	381
Prairie Oil	50	523	525	523	525
Prairie Pipe ..	300	315	333	315	333
S. O. Calif....	100	360	364	360	364
S. O. New J....	150	695	700	675	680
S. O. New Y..	1,000	245	265	245	263

CLOSING BID AND ASKED PRICES.

	Bid.	Asked.		Bid.	Asked.
A. A. Oil..	16	16½	Solar Ref.	370	390
Atl. Ref. ..	870	890	Sou. Pipe ..	214	220
Borne-Scr.	390	410	So. Pen. O.	460	470
Buckeye P.	100	103	S. W. Pen. P.	110	115
Chese. Mfg.	460	475	S. O. Ind..	850	Bid.
Col. Oil ...	50	70	S. O. Kas..	530	550
Cont. Oil ..	550	555	S. O. Ken..	610	630
Cresc. Pipe.	38	43	S. O. Neb..	540	560
Cumb. Pipe.	105	Bid.	S. O. Ohio.	425	435
Gal. Sig. Oil pfd...	140	145	Swan & F..	115	120
Ind. Pipe ..	100	105	Un. T. Line	93	96
Nat. Trans.	18	20	Vac. Oil ...	370	390
Nor. Pipe ..	103	108	Wash. Oil..	40	50
Pierce Oil..	14½	15¼			

PHILADELPHIA STOCKS

	Sales.	Open.	High.	Low.	Close.
Buf. & Sus...	28	60	60	60	60
Do pfd....	25	65	65	65	65
Brill	100	38	38	38	38
Cata. 1st pfd.	5	53½	53¼	53½	53¼
Elec. Storage	190	69	69½	69	69
Gen. Asp. pfd	30	72	72	72	72
Hunt. & B.T.	50	12½	12½	12½	12½
Keystone Tel.	750	13½	14	13¼	14
Lake Sup. C.	12,095	25⅝	27⅝	25½	27½
Leh. Nav...	351	81	81	81	81
L. V. Tr. pf	85	43	43	43	43
Pa. Salt Mfg.	66	99½	99¼	99	99
Phila. Co....	690	42⅝	43⅝	42	43½
Do cum.pf	425	40½	42	40½	42
Phila. Elec..	540	29¼	29⅝	29¼	29¼
Phila. R. T..	100	26⅞	26⅞	26⅞	26⅞
Do t. c...	19,555	26⅝	27⅛	26	26½
Phila. Trac..	109	80	80	80	80
Tono. Bel....	275	4⅝	4⅝	4⅝	4⅝
Un. Traction.	751	47⅞	47⅞	47⅞	47⅞
Un. Gas Imp.	46	91¼	91¼	91¼	91¼
United Rys..	400	15⅞	16⅛	15⅞	16⅛
Warw. I.&S.	5	10	10	10	10
W. J. & Sea..	17	50	51	50	51
Cramp	3,437	92⅝	92⅝	90	92

WE own and offer the following Bonds of public utility companies, under our management:

SECURITIES	PRICE	YIELD
Appalachian Power Company *(Virginia and West Virginia)*		
First Mortgage Sinking Fund 5's due 1941	82	6.40%
Muskogee Gas & Electric Company *(Muskogee, Oklahoma)*		
First & Refdg Mtg Sinking Fund 5's due 1926	97	5.40%
Northern States Power Company *(Minnesota, North Dakota, South Dakota, Wisconsin, Illinois)*		
First and Refunding Mortgage 5's due 1941	97½	5.20%
Standard Gas & Electric Company *(Chicago, Illinois)*		
Gold 6's due 1935	96	6.35%
Western States Gas & Electric Company *(California)*		
First Mtg & Refdg Sinking Fund 5's due 1941	93½	5.50%

Appalachian Power: Net earnings $399,383.18; annual bond interest $300,000. Additional bonds issuable for 75% cost of extensions, provided net earnings exceed one and one-half times bond interest.

Muskogee Gas & Electric: Net earnings $245,528.26; annual bond interest $76,960. Closed mortgage.

Northern States Power: Net earnings $3,233,956.48; annual bond interest $1,281,400. Additional bonds issuable for 75% cost of extensions, provided net earnings exceed twice bond interest.

Standard Gas & Electric: Annual net income $1,503,671; annual interest charges $769,624.08.

Western States Gas & Electric: Net earnings $588,309.46; annual bond interest $247,925. Additional bonds issuable for 75% cost of extensions, provided net earnings exceed twice bond interest.

These Securities are based on successful gas and electric properties, located in prosperous sections of the country, that report satisfactory increases in gross and net earnings, and are protected by approved mortgages and trust agreements.

We recommend these Securities for investment.

BOND DEPARTMENT

H. M. BYLLESBY & COMPANY

1905, 208 S. La Salle St. Chicago Phone: Wabash 821

111 Broadway New York Phone: Rector 3461

To Holders of Certificates of Deposit for Twenty-Year Five Per Cent. Gold Debentures of

THE CHICAGO, ROCK ISLAND AND PACIFIC RAILWAY COMPANY,

issued under the Deposit Agreement, dated July 19, 1915, between the undersigned Committee and such Holders of said Debentures as should become parties thereto:

NOTICE IS HEREBY GIVEN that a Plan and Agreement dated November 14, 1916, for the Reorganization of The Chicago, Rock Island and Pacific Railway Company has been approved by the undersigned Committee, acting under said Deposit Agreement dated July 19, 1915, and that a copy thereof has been lodged by the undersigned Committee with Bankers Trust Company, the Depositary under said Deposit Agreement. Any holder of a Certificate of Deposit issued under said Deposit Agreement dated July 19, 1915, may, within thirty days from November 15, 1916, the date of the first publication of this notice, upon surrender to Bankers Trust Company, the Depositary under said Deposit Agreement, of his Certificate of Deposit with a properly executed transfer thereof in blank, if registered, and on compliance otherwise with all the terms and conditions of said Deposit Agreement dated July 19, 1915, with respect to withdrawals, withdraw from said Deposit Agreement dated July 19, 1915, and thereupon shall be entitled to the delivery of Debentures to the amount and of the character represented by his Certificate of Deposit.

Dated, New York, November 14, 1916.

SEWARD PROSSER, Chairman,
A. BARTON HEPBURN,
EMILE K. BOISOT,
EDWIN G. MERRILL,
JAMES SPEYER,
Debenture Committee.

B. W. JONES, Secretary,
16 Wall Street, New York, N. Y.

The Time to Buy—

IT is part of the Complete Service of Jones & Baker, Stock Brokers, to investigate through their statistical and analytical department, securities of merit traded in on the New York Curb—and to bring these stocks to the attention of the public. This is accomplished in their WEEKLY NEWS LETTER in which is published each week—in addition to the latest dependable news on 40 to 50 Curb issues—a two-page analytical report on some stock of intrinsic merit that is likely to have an increasing market value.

Take for instance the group of new Copper issues enumerated below:

Jones & Baker were the first independent brokers to prepare and publish complete analytical reports on these Coppers—which without exception have justified their selection as worthy of reporting for the benefit of the public.

The following table shows the date of report in the Jones & Baker WEEKLY NEWS LETTER—the price on that date—and the subsequent high:

Company	Date of Report	Price of Stock	Subsequent High	Increase Per Cent
Magma Copper	8-25-15	$14.00	$56.75	320%
Green Monster	9- 6-15	2.00	6.87½	243%
Howe Sound	12-16-15	4.25	8.00	88%
Ray Hercules	1-13-16	3.12½	5.12½	64%
Consolidated Arizona	1-27-16	1.75	3.00	71%
Jerome Verde	6-12-16	2.18¾	2.62½	20%
Big Ledge Copper	8-14-16	3.25	8.00	146%

When these reports appeared in the WEEKLY NEWS LETTER all of these Copper stocks were new and comparatively inactive. Those who saw in them the merit outlined in these analytical reports profited greatly, for once the general public realized their value, the stocks became active and advanced.

This is SERVICE without cost—and every investor interested in the New York Curb securities should read the Jones & Baker WEEKLY NEWS LETTER.

If you would like a sample copy send the coupon for the current issue.

"Nothing to Sell But Service"

JONES & BAKER
STOCK BROKERS
CHICAGO
29 So. La Salle St.
Phone: Randolph 6640

Weekly News Letter

JONES & BAKER,
29 So. La Salle St.,
Chicago, Ill.
Gentlemen: I shall be glad to receive the current issue of your Weekly News Letter.
Name ......
Address ......
City ...... State ...... J-37.
Cut out coupon and mail.

New York · Chicago · Boston · Philadelphia · Pittsburgh

CALIFORNIANS TO OPEN CAFETERIA IN WABASH AVE.

Large Coast Operators Will Remodel the Basement and First Floor at 21-23.

A large lease of store space in the loop district was the most important feature of yesterday's real estate market news. White & Tabor have leased for Henry Bosch, represented by Frederick T. Hoyt, to George W. Faust and Albert J. Milligan of San Francisco, the entire ground floor and basement of the building at 21-23 South Wabash avenue, between Madison and Monroe streets, for a term of years at an aggregate rental of $215,000.

The lessees have for a number of years been large operators of cafeterias on the coast. It is stated they will open the one on Wabash avenue after extensive alterations in the building have been completed.

Oak Park Deal.

The high grade six apartment building at 806-808 Ridgeland avenue, Oak Park, on a lot 50x125 feet, has been sold by J. B. Piper of Sterling, Ill., to Morris Fink of Chicago for a reported consideration of $33,000, subject to an incumbrance of $17,000. In exchange for the equity the purchaser conveyed the property at 536 West Division street, improved with a building containing a store and twelve apartments, at a valuation of $16,000. George W. Stewart company represented both parties.

Another Oak Park transaction reported is the purchase by Charles J. Hanks from Robert H. Tietz, contractor and builder, of the new six apartment building at 530-34 South Scoville avenue, for a reported consideration of $21,000, the seller taking in part payment the three story brick and three frame buildings at 1936-40 Racine avenue. S. B. Furbeck of Sharpe & Furbeck was the broker.

Sells Flat Building.

Mrs. Olche Nielsen has sold to George F. P. Zorn and Louise M., his wife, the six apartment building at 1501-1505 Ardmore avenue, lot 58x134 feet, for a reported consideration of $35,000, subject to an incumbrance of $17,500. The purchaser gave in part payment the clear two flat building at 3735 Herndon street, lot 30x134 feet, at a reported valuation of $7,000. John W. Dunklak of R. G. Ludwig & Co. was the broker.

S. W. Straus & Co. have made a bond issue loan of $115,000, two to eight years, at 6 per cent, on the Jordan apartment building to A. Irving Jordan. The building, which is located at the southwest corner of Drexel boulevard and Bowen avenue, will be six stories high, of fireproof construction, concrete frame, and will contain thirty two room apartments and thirty three room apartments; also one store in the basement. The land fronts 110 feet on Drexel boulevard and 92 feet on Bowen avenue. The value of the building and land is placed at $194,000.

South Side Loan.

Greenebaum Sons Bank and Trust company is trustee in a loan of $36,000, five years, at 5½ per cent, to Edward F. Waline, secured by the high grade twelve apartment building on 100x161 feet of ground on Michigan avenue, near Forty-ninth street.

Record was made of the transfer by Jane C. Teare to David Stern of the property in West Madison street, 264 feet west of Morgan street, lot 35x120 feet, north front, with store and flat improvements, for an expressed consideration of $25,000.

I. E. Pontius has conveyed to Bertha M. Kley the 125x123 feet west front in Lavergne avenue, 48 feet south of Wilson avenue, and other property, the consideration being nominal, subject to an incumbrance of $14,400. The same grantor conveyed to the same grantee the property on Lavergne avenue, 84 feet north of Sunnyside avenue, 66x123 feet, west front, consideration nominal, subject to an incumbrance of $7,300.

Spaulding Avenue Transfer.

Record was made of the transfer by Abraham Schumacher to Harry Weymouth of the property at the northeast corner of Flournoy street and Spaulding avenue, 127x96 feet, a nominal consideration being given.

Edward M Bertha, the builder, has sold to Frederick H. Hamlin the new six apartment building at 5511-15 University avenue, lot 50x150 feet, for a reported consideration of $26,000, subject to an incumbrance of $16,500. In part payment the purchaser conveyed the five acre tract bounded by Fifty-sixth and Fifty-seventh streets, Keeler and Tripp avenues. Isidore Whiteson was the broker, with H. A. Smith, associated.

Today's weekly luncheon of the Chicago real estate board at the Hotel La Salle will be of unusual interest. The speaker will be Samuel Insull, president of the Commonwealth Edison company, who will talk on "The Relations of the Community to Public Utilities."

"MYSTERY WOMAN" CLAIMS PART OF SEBREE ESTATE.

Mrs. Josephine Bennett Appears in Probate Court as Common Law Wife—Total Is $265,000.

In an effort to establish her claims that she was the common law wife of the late James K. Sebree, former owner of the Saratoga hotel, Mrs. Josephine Bennett, "the woman of mystery" in "the house of silence" at 1130 South Michigan avenue, appeared yesterday before Probate Judge Henry Horner, seeking a one-third interest in the estate of $265,000. Her suit is being opposed by children of Mr. Sebree by a former wife.

Under the terms of the will, Mrs. Bennett was given $25,000 as the "faithful housekeeper." Former Judge John E. Owens committed Mrs. Bennett to the state hospital in Kankakee in December, 1913, and she remained there until Sept. 24, 1914, when she was discharged. Last November a jury restored her rights as a citizen.

RESIN AND TURPENTINE.

SAVANNAH, Ga., Nov. 15.—TURPENTINE—Firm, 46½@47c; sales, 219 casks; receipts, 307 casks; shipments, 234 casks; stock, 19,951 casks. RESIN—Firm; sales, 1,821 brls; receipts, 1,344 brls; shipments, 900 brls; stock, 77,424 brls. Quote: A, B, C, D, $6.30; E, $6.35; F, G, H, $6.35@6.37½; I, K, M, $6.40; N, $6.60; W G, $6.80; W W, $7.10.

Real Estate Transfers

ROGERS PARK.

Devon-av., n w cor N. Oakley, s f, 57x107, Nov. 4 [W. G. Sturges to Robert M. Smythe] $1
Glenwood-av., 250 s of Albion, e f, 25x122, incumb $4,000, Nov. 13 [Nellie O'Conner to Alice Hopper, et al.] 10
Maplewood-av., N., 185 s of Arthur, e f, 75x124, Nov. 1 [H. W. Manske to Louise M. Wallen] 10
Morse-av., 234 w of Rockwell-st., s f, 25x123, Oct. 28 [C. H. King to August Johanson] 1
Parkhurst-av., 97 s of Howard-st., e f, 32x150, incumb $805, Nov. 10 [H. H. Harwood to Ruth Randolph] 1,800
Seeley-av., N., 130 s of Howard-st., w f, 30x120, incumb $800, Nov. 11 [Marie K. Moloney to Julius Harris] 1
Sheridan-rd., 48 s of Loyola-av., w f, 40x150, Nov. 1 [Margaret H. Ryan to Kathryn O'Malley] 21,087
Western-av., N., 150 s of Albion, e f, 75x124, Oct. 7 [Louise M. Wallen to Henry W. Manske] 10

LAKE VIEW.

Altgeld-av., 248 e of Racine, n f, 28x114, incumb $2,000, Nov. 13 [Phillip Mueller to Mary Enright] 3,400
Ashland-av., N., s w cor Ainslie, e f, 80x165, Oct. 31 [A. J. Wagner to John P. Stephany] 10
Balmoral-av., s e cor N. Robey-st., n f, 58x124, Nov. 8 [A. H. Borden to Joel E. Nelson et al.] 10
Belmont-av., 189 e of Clybourn, n f, 71x71x106, incumb $4,250, Nov. 11 [G. H. Jacobsen to Edward A. Eggert] 1
Broadway, 144 n of Rosemont-av., e f, 50x125, Nov. 14 [Thos. Tagney et al. to Ernest F. Peterson] 10
Claremont-av., N., 301 n of Ainslie-st., w f, 78x124, Nov. 13 [Ferdinand Schild to Wm. Ulrich] 10
Elmdale-av., n w cor Glenwood, s f, 56x123, Nov. 6 [Sophia Kransz et al. to Andrew Swanson] 7,500
George-st., 82 e of Mildred-av., n f, 30x128, Oct. 11, 1909 [Anna M. Mayer quitclaims to Fred W. Mayer] 1
Hermitage-av., 190 n of Byron-st., e f, 25x125, incumb $2,500, Nov. 13 [Wm. Ulrich to Ferdinand Schild] 10
Lincoln-st., N., 60 s of Ainslie-av., e f, 30x152, Nov. 13 [William Oechsner to Katharine Fox] 10
Norwood-st., 31 w of Glenwood-av., n f, 40x123, Oct. 24 [Annie W. Weber to Herman C. Krase et al.] 10
Newport-av., s e cor of Lincoln-st., n f, 51x124, Oct. 16 [W. H. Hutson to William H. Brown] 10
Olive-av., 188 w of Hermitage, s f, 30x108, incumb $2,000, Nov. 1 [R. P. Becker to Ernest C. Pagel] 10
Osgood-st., 104 n of Waveland-av., w f, 25x120, incumb $3,000, Oct. 14 [Charles Schunk to John Strobel] 10
Osgood-st., 60 n of Grace, e f, 31x120, incumb $4,500, Sept. 16 [Anna Schoedier to Otto J. Doerre] 4,000
Robey-st., N., 236 n of Ainslie-av., w f, 30x152, Nov. 13 [J. V. Fox to William Oechsner] 10
Thome-av., 56 e of Greenview, n f, 26x136, incumb $3,500, Nov. 14 [Louise Rauscher to John Stumpf] 1

JEFFERSON.

Armitage-av., 300 e of Lawndale, s f, 25x125, incumb $850, Nov. 10 [Louise E. Nielsen to William Durchslag] 10
Armitage-av., 50 w of Ballou-st., n f, 25x150, incumb $1,200, Nov. 10 [Elsie Schultz to Emil Schultz et al.] 5,500
Mango-av., 203 n of North, w f, 31x119, incumb $2,250, Sept. 30 [Fred Meyer to Charles J. Mulka] 1,850
Mason-av., 161 n of Wrightwood, e f, 64x124, Oct. 5 [C. T. & T. Co. to Julius Emminger] 1
Oakdale-av., 185 w of Lamon, s f, 33x125, Nov. 3 [G. C. Hield to Henry Van Vooren et al.] 10
Dawson-av., 239 n e of Milwaukee-av., s e f, 50x122, incumb $2,000, Oct. 30 [Kazmiera Idzikowski to Apolonia Idzikowski] 10
Springfield-av., 30 n of George-st., w f, 30x126, incumb $2,000, Oct. 8 [J. S. Hanfeld to Florjyan Jasnkowski] 4,250
Kedzie-av., N., 26?x..., e f, incumb $4,300, Oct. 2 [S. B. Friedman to David L. Golden] 10
Troy-st., 67 n of Roscoe, w f, 25x125, incumb $1,800, Nov. 11 [Annie Levin to Abram Strilky] 10
Eberly-av., 140 n of Waveland, w f, 60x125, incumb $6,000, Nov. 10 [Stanislaw Postawa to Karolina Postawa] 1
Henderson-st., 278 e of Kildare-av., s f, 30x124, Nov. 3 [Logan Square T. and S. Bk. to Berend Brinks] 10
Grace-st., W., 34 n of Lamon-av., s f, 25x123, incumb $2,500, Nov. 11 [Henriette Carlson to Ferdinand Reschke] 10
Springfield-av., 275 n of Wilson, e f, 50x125, incumb $1,200, Nov. 1 [Le Roy C. Tryon et al. to Peter F. Rolson] 2,750
Waveland-av., 219 w of Laramie, s f, 42x124, incumb $2,200, Nov. 10 [N. T. Kelley to Carrie Patterson] 1
Sawyer-av., N., 247 s of Cullom, w f, 25x125, Oct. 19 [R. M. Grimsrud to Julius Kehm et al.] 1
Montrose-av., 58 w of Campbell, s f, 25x125, incumb $600, Nov. 6 [A. J. Smith to Otto C. Greiner] 10
Sunnyside-av., n e cor Fairfield, s f, 30x141x114x113, Nov. 11 [Morris Rifkin et al. to Myer N. Rosengard] 10
Albany-av., N., 155 s of Ainslie-st., e f, 30x125, incumb $3,700, Nov. 14 [John Stumpf to Louisa Rauscher] 10
Kildare-av., 67 s of W. Ainslie-st., e f, 30x124, incumb $3,000, Nov. 10 [G. A. Schmidt to Anton Jelinek] 5,000
Irving Park add., lot 14, and n ½ lot 13, blk 10, I. P. add. 15-40-13, Oct. 16 [Ellen Checket to Albin Vicek] 3,000
Armitage-av., 82 e of Lavergne, s f, 25 ft to alley, Nov. 11 [Pearl A. B. Burke to Jens C. Hansen] 10
Agatite-av., 134 w of Laramie, n f, 100x125, Oct. 27 [W. L. Runzel et al. to Charles Sparre] 10
Crawford-av., 203 s of Wrightwood-av., w f, 36x125, Nov. 2 [Lewis Mos quitclaims to Individual Wet Wash Laundry] 10
Dickens-av., n e cor Hamlin-av., 48x125, Nov. 10 [Paul Mueller to Albert W. Hester] 10
Fullerton-av., 75 w of N. Avers-av., s f, 24x125, Oct. 3 [J. F. Dexter to Evelyn Leisk] 2,550
Same ppty., incumb $3,000, Oct. 6 [Evelyn Leisk to Geo. E. Olsen] 10
Grand-av., 150 e of Keating-av., n e f, 25x125, Nov. 2 [Harold Severson to Aagot Amundsen] 10
La Crosse-av., 65 s of Sunnyside-av., w f, 35x121, incumb $3,600, Nov. 7 [I. E. Pontius to Bertha M. Kley] 10
La Vergne-av., 48 s of Wilson-av., w f, 125x123, and o p, incumb $14,400, Nov. 7 [I. E. Pontius to Bertha M. Kley] 10
La Vergne-av., 84 n of Sunnyside-av., w f, 66x123, incumb $7,300, Nov. 7 [I. E. Pontius to Bertha M. Kley] 10
Lawrence-av., s w cor Marmora-av., n f, 100x125, sub to t d, Oct. 7 [Martin Lebherz to Alonzo H. Hill et al.] 10
Lawrence-av., 97 e of N. 42d-ct., n f, 25x120, Oct. 28 [C. T. & T. Co. to Fred Goeltz] 1,500
North-av., W., 75 e of Kilbourn, s f, 26x125, incumb $1,500, Nov. 11 [William Durchslag to Louis E. Nielsen] 10
North-av., W., 402 w of Lamon, s f, 25x120, Nov. 13 [Chicago Title and Trust company to Marshall V. Wheeler] 10
Parkside-av., s e cor W. Belden, w f, 50x124, und ½ int, Nov. 14 [Adam Filip to Josef Haas, et al.] 10
Pennock, Crane & Co. add, lot 13, blk 56, Oct. 30 [J. E. White to George C. Larsen] 1,655
Richmond-st., 264 n of Byron, e f, 48x125, Nov. 11 [H. J. Thormahlen to Cornelius Cornelissen] 10

NORTH TOWN.

Halsted-st., N., 190 s of Belden-av., w f, 24x125, Nov. 13 [Anna M. Mayer quitclaims to Fred W. Mayer] 1
Howe-st., 165 s of Garfield-av., e f, 25x124, Oct. 11, 1909 [Anna M. Mayer quitclaims to Mary Rack] 1
Larrabee-st., s e cor Menomonee, w f, 24x126, Nov. 10 [J. A. Graber quitclaims to John Hetzel] 10

SOUTH TOWN.

Randolph-st., W., n w cor N. Dearborn, s f, 80x90, Nov. 10 [Estate W. W. Borden to estate of Marshall Field] 607,500
Dearborn-st., N., 90 n of W. Randolph, e f, 90x80, Nov. 9 [Estate Daniel Wells Jr. to estate Marshall Field] 480,000
Lease—Randolph-st., W., n w cor Dearborn, s f, 80x180, for 99 years from Jan. 1, 1917, to Dec. 31, 2015, rent first year $45,000, rent next 5 years $50,000 per year, next 93 years $55,000 per year; lessee agrees to erect first class bldg., to cost not less than $400,000, suitable for mercantile, hotel, theater, or office purposes; lessee to pay all water rates, taxes, etc. Nov. 14 [Estate Marshall Field to Albert H. Woods, New York City] ......
Thirty-ninth-st., 176 n of Spaulding-av., s f, 50x124, Nov. 13 [Lulu Rosenblatt to Jacob Koppelman] 10
39th-st., 125 w of Spaulding-av., s f, 25x124, Nov. 13 [Louis Rosenblatt to Jacob Koppelman] 10
Emerald-av., 288 s of 35th-st., w f, 24x123, incumb $800, Oct. 24 [Ernestine Becker, by conservator, to Kasimer Jonusaus et al.] 170
Parnell-av., 274 n of 33d-st., e f, 24x124, Oct. 25 [H. W. Adams quitclaims to Lucian S. Mason et al.] 1
Lowe-av., 164 n of 35th-st., w f, 24x123, incumb $800, Oct. 17 [Est. Thos. Hosty to Mary Hosty] 800

WEST TOWN.

Adams-st., 150 w of Kilpatrick-av., s f, 25x164, Nov. 9 [Geo. M. Murphy to Richard J. McMahon] 10
Chicago-av., 144 e of Chase-st., s f, 24x122, Nov. 8 [Loretta Burns to Joseph Rovin] 10
Crystal-st., 197 e of Pine-av., s f, 25x125, sub to two t d, Nov. 2 [Hugh Grambert to Albert F. Keeney] 10
Congress-st., W., 118 w of Kilpatrick-av., s f, 30x125, incumb $4,000, p p m m $1,500, Sept. 9 [T. M. Gunderson to Joseph J. Carmody] 7,550
Crystal-st., 142 n of Hoyne-av., s f, 25x120, Nov. 13 [Ben Levy to Jacob Wilson] 10
Division-st., W., 61 e of Lamon-av., s f, 50x124, and o p, Nov. 8 [E. V. Krueger to Marcus Weil] 10
Elston-av., 556 s e of Wellington-st., s w f, 25x125, and o p, Nov. 11 [E. J. Ader to Carolena Albrecht] 1
Fulton-st., 200 e of La Vergne-av., s f, 25 to alley, incumb $2,200, Nov. 10 [L. H. Stafford et al. to Margaret Rush] 10
Fowler-st., 247 w of Hoyne-av., n f, 26x132, Oct. 30 [W. J. Zierke to Jacob Pushker et al.] 5,000
Hoyne-av., N., 1349, e f, 24x100, incumb $1,200, Nov. 3 [Jozef Swiontek to Stanley Dalka] 10
Karlov-av., 15 s of W. 12th-st., w f, 60x124, Nov. 6 [Mary L. Newberry to Charles T. Kennedy] 10
Kosciusko-st., 72 w of Hamilton-av., n f, 49x100, incumb $4,000, Nov. 1 [Frank Mindry to Stanislaw Bobak] 10
Lincoln-st., 190 n of Bloomingdale-av., e f, 24x125, incumb $1,200, Nov. 10 [Samuel Meyers to Jacinty Bozar] 10
Lincoln-st., 212 n of Wabansia-av., e f, 24x121, incumb $2,000, Nov. 13 [Emil Schendel to Josef Rutkoski] 10
Lockwood-av., 67 s of Thomas-st., e f, 33x124, incumb $2,000, Nov. 11 [Carl Sundberg to William R. Galther] 5,350
Leclaire-av., 95 s of West End-av., e f, 25x125, Nov. 1 [Edward Flerner to William O. Lutz et al.] 10
Leamington-av., 181 s of Ferdinand-st., w f, 25x125, incumb $2,500, Sept. 8 [Marion J. Brown to Sidney Pappers] 10
Mansfield-av., 192 n of Thomas-st., w f, 31x124, incumb $1,500, Nov. 10 [Joseph Wessell et al. to Henry Stark] 10
Massoit-av., 99 s of Hirsch-st., w f, 132x124, Nov. 7 [Benj. Angelmire to Edward C. Grimes] 10
Oakley-av., N., 120 s of Frankfort-st., w f, 24x100, incumb $1,000, Nov. 11 [Stephan Kunkel to John Cybulski] 1,650
Pine-av., N., 120 s of West End, e f, 60x177, incumb $1,800, Nov. 6 [Henry Hogans to Louise Cullen] 10
Parkside-av., n w cor Potomac, e f, 32x124, Nov. 13 [A. L. Thorson to Robert Houston] 10
Potomac-av., 279 e of Hoyne, s f, 26x132, incumb $6,000, Nov. 13 [Bessie Weingarden to Adolph Hollander et al.] 10
Superior-st., 40 w of Menard, s f, 40x125, incumb $1,500, Nov. 6 [Louise Courtney to Alex Gazzola] 10
Superior-st., 40 w of Menard-av., s f, 40x121, incumb $1,500, Nov. 7 [Alex. Gozzola to Herman Hollatz] 10
Tripp-av., s w cor Iowa-st., e f, 44x120, Nov. 8 [Anneas Cameron to Ignac Jablowsky] 1
51st-st., W., 27 e of Karlov-av., s f, 80x115, incumb $1,500, Nov. 8 [Edward Donecky to John Krtas] 4,600
Talman-av., 125 s of Lemoyne-st., w f, 25x125, incumb $3,800, Nov. — [Abraham Terman to Mary Majka et al.] 10
West End-av., s e cor Kilpatrick, n f, 26x150, Oct. 26 [A. B. Simonson to Isidore Globe] 10
West End-av., 51 e of Kilpatrick, n f, 26x150, Oct. 27 [F. W. Halsey to Isidore Globe] 10
West End-av., 51 e of Kilpatrick, n f, 26x150, Oct. 26 [C. V. McErlean to Isidore Globe] 10
Wood-st., N., 1228, e f, 24x96, Nov. 13 [Edward Johnson to Henry I. Kors] 10
Wood-st., 244 n of Division, e f, 24x96, Nov. 13 [Edward Johnson to Henry J. Kors] 10
Winchester-av., N., 926, e f, 30x125, Oct. 19 [August Voidt to John Kapeck] 10
Warren-av., bet Kedzie & Albany, s f, 22x113, m or less, Nov. 14 [Jane Bright to Thomas A. McClory] 10
Crawford-av., 85 s of W. 19th-st., w f, 25x125, Nov. 10 [Est. Macy Krech to Barbara Krech] 2,400
Clifton Park-av., 300 s of W. 19th-st., w f, 25x125, incumb $2,400, Nov. 11 [A. E. Westman Jr. to Max Astraban] 10
Grenshaw-st., 145 n of Springfield-av., n f, 25x120, Nov. 2 [M. J. Henaughan to Srool B. Warsawsky] 10
Honore-st., 99 n of Van Buren, w f, 20 ft to alley, Sept. 30 [Sidney Poppers to Marion T. Brown] 10
Harding-av., 233 n of W. 16th-st., e f, 25x125, Nov. 8 [J. R. Wolf to Vaclav Lavicka] 10
Lexington-st., 71 e of Washtenaw-av., s f, 24x125, June 30 [J. B. McChesney to Nathan Wood] 1,000
Lawndale-av., 192 n of W. 18th-st., e f, 24x125, and ½ int. incumb $8,000, Nov. 10 [Henry Hurwitz to Wm. Cohen] 1
Myrtle-st., 144 s of Taylor, e f, 24x..., Nov. 14 [Rose Levenberg to Harry Bernstein] 10
Monroe-st., W., 89 w of Albany-av., s f, 25x191, Nov. 2 [Margaret L. Schremser et al., by m in c, to Annie M. Skahen] 2,640
Paulina-st., 125 n of Polk, e f, 25 ft to L R R., incumb $5,137, Nov. 9 [Gussie Settzer to Peter Krasny] 10
Racine-av., 448 n of Taylor-st., w f, 24x100, Nov. 8 [L. Spadorciv quitclaims to Angelo Iorinelli] 1
Ridgeway-av., 225 s of W. 19th-st., e f, 25x118, incumb $3,700, Nov. 11 [Jennie B. Zechman to Annie Levin] 10
Gladys-av., 115 w of Washtenaw, s f, 24x100, incumb $2,500, Nov. 2 [Murray Wolbach to Kasimir Spaltis] 10
Grand-av., 174 w of N. Lincoln-st., n f, 50x90, incumb $800, Nov. 6 [Harry Brown to Wolf Brown] 10
Grenshaw-st., 3306, s f, 30x130, incumb $8,500, Nov. 6 [Julius Eisenberg to Joseph Zemarisky] 10
Halsted-st., 40 s of W. Ohio, e f, 60x100, Oct. 17 [H. R. Rock et al. to John J. Badenoch] 10
Harrison-st., W., 283 e of Spaulding-av., s f, 48x124, Nov. 6 [Phoebe Greenburg to Ignatz Engel et al.] 10
Huron-st., W., 23 e of Hoyne-av., s f, 24x100, incumb $1,600, Nov. 7 [Frank Makowski to Josef Dudek] 10
Humboldt-blvd., 98 s of Edgewood-av., w f, 6 inches by 124 ft, Nov. 9 [Bertha Cohen quitclaims to Max Aarens] 1
Huron-st., W., 261 w of Lincoln, n f, 24x121, Nov. 8 [Johanna Metzger to Anna Lucas] 2,250
Kedzie-av., 192 n of W. 25th-st., w f, 24x126, Oct. 18 [Anna Cekal to Michal Majka] 4,300
Kedzie-av., 200 s of W. Huron-st., w f, 25x126, incumb $4,000, Oct. 17 [Eva Dans to Margaret A. Mulkey] 10
Lexington-st., 228 w of Central Park-av., n f, 25x123, Nov. 8 [Marguerette M. Herbert to Harry Silverman, et al.] 10
Lexington-st., 103 e of Spaulding-av., s f, 25x124, Nov. 6 [Margaret M. Rockfort to Harry Silverman, et al.] 10
Lexington-st., 194 w of Central Park-av., s f, 25x123, Nov. 9 [John Heist to Jacob Cohn et al.] 10
Liberty-st., 350 w of Jefferson, n f, 25x73, incumb $1,500, Nov. 7 [Rachel Ballin to Esther Levy] 10
Lincoln-st., 137 n of Jackson-blvd., e f, 25x125, Nov. 3 [W. F. Low, et al., to Harry Porter, et al.] 10

HANOVER.

Twn. 41, pt s e ¼, s e ¼, 34-41-8, Nov. 6 [H. L. Heimbracht to Henry W. Heine Jr.] 2,500

LEYDEN.

Hachmeister sub., pt lot 3, 3-41-12, Nov. 11 [Chas. Samariter to Fred Lange et al.] 5,700
Ellsworth, 1st add., s ½ lot 5, blk. 21, Oct. 2 [Henry Herman to Natale Zari] 10

LYONS.

W. Grossdale, Gross' 1st add., lot 32, s ½ lot 33, blk. 35, Sept. 25 [John Stelk to Ross B. Forbes] 1
Cir. Ct. Ptn., lots 22 to 27, 27-38-12, Oct. 20 [E. H. Wunderlich to Gustav Boetke] 10
La Grange, West End add., lots 198 and 199, Nov. 13 [C. T. & T. Co. to Frederick C. Schoenstedt] 10

NEW TRIER.

Glen Oaks-pl., lot 6, 6-42-13, Oct. 23 [A. A. Murray to John H. Mueller] 10
Wilmette, King's add., lot 39, Nov. 9 [C. T. & T. Co. to Edward I. Kramer] 10
Temple's resub, lot 13, blk 3, incumb $3,400, Nov. 13 [Gertrude H. McCord to Cabrles T. Ames] 2,500
Winnetka, lots 9, 10, 22, and 23, blk 12, Oct. 20 [M. K. Meyer to Alex. Kloepfer] 10

PROVISO.

Riverside, Bradish & M. add, lot 13, blk 5, Nov. 11 [W. H. R. Buchanan to Herbert C. Williamson] 1
Twp 39, pt blk 21, 12-39-12, Nov. 11 [Mundel Mundel et al. to Chicago Ferrotype company] 1

RIVERSIDE.

Riverside, third div, pt lot 1,243, blk 30, Nov. 11 [E. T. Filer to Adolph H. Hansen] 10
Riverside Lawn, lots 15 and 16, blk 9, Nov. 1 [Katherine J. Gallagher to John Abernathy] 1

RIDGEVILLE.

North Evanston, Thompson resub, lot 2, Nov. 9 [A. B. Jorklund et al. to Joseph J. Stiller] 7,500
Evanston, pt lot 13, blk 5, incumb $2,500, Nov. 9 [Franklin Gray to Alvena Callon] 1
Evanston, Feeney & F. add, pt lot 19, blk 2, incumb $1,100, Nov. 9 [Louise Koepsell to Charles J. Koepsell] 1

TORRENS SYSTEM.

CITY CONVEYANCES.

Oglesby-av., 111 n of 76th-st., w f, 30x120, Oct. 23 [Patrick J. Cooney to Ethel V. Sanders] 1
St. Lawrence-av., 140 s of 75th-st., w f, 50x134, Sept. 8, 1910 [Francis J. Ryan to Fred W. Anderson] 1
Wabash-av., 200 s of 73d-st., w f, 33x160, Nov. 1 [John A. Larson to Angelia MacCombie] 1
Ward-st., 150 n of Waveland-av., w f, 30x120, Nov. 1 [Albert J. Brockman to Anton F. Gehl] 8,200

BARRINGTON.

Barrington, Landwer's add, lots 21 and 22, b 3, May 9, 1912 [Frederick J. Landwer to Ole Anderson] ......

CALUMET.

So. Washington Heights, lots 21 and 22, b 6, sub n w 30-37-14, Nov. 9 [Harry E. Olson to Elizabeth Ryan] 10

CICERO.

Elaine, sub lot 18, b 2, s e, s e 21-39-13, Oct. 21 [Carl A. Carlson to Gust Ramquist] 10
Elaine, sub lot 17, b 2, sub s e, s e 21-39-13, Oct. 1 [Carl A. Carlson to James P. Mansfield] 6,200
Elaine, sub lot 3, b 2, s e, s e 21-39-13, Oct. 11 [Carl A. Carlson to Amandus V. Olson] 5,700
Twp 39, lot 26, sub blk 8 of w ½ lot 3, 15-39-13, Nov. 13 [Max B. Cinofsky to Alexander McConachie] 10
Twp. 39, lot 25, sub blk 8, sub w ½ lot 3, 15-39-13, Nov. 13 [Charles B. Stevens to Alexander McConachie] 10
Austin, n ½ lot 84 and s ½ lot 85, sub lots 16 to 20, etc., Oct. 19 [Joseph Sieben to Daniel Powers] 10
Austin, Lombard-av. add., n ½ lot 84 and s ½ lot 85 of lot 16, etc., Nov. 10 [Daniel Powers to Charles M. O'Connor] 10
Mandell & H. sub, lot 7, blk 9, sub e ½ n w and w ½ n e, 20-39-13, Oct. 28 [Jozef Zahradnicek to Marko Marsic] 10
Mandell & H. sub, lot 10, blk 16, Nov. 8 [J. J. Schaller to Anton Mourek] 2,600

LYONS.

W. Grossdale, s ½ lot 7 and lots 8 and 9, blk 11, w ½ w ½, 3-38-12, Sept. 1 [Ernest B. Graham to Emily D. Schultz] 1

NEW TRIER.

N. W. Land assn. sub s ½ lot 33, blk 5, Winnetka, Nov. 9 [Grinnell Wylie to William Greiner] 10

BUILDING PERMITS.

Anthony-av., 6956, 2 story brick flats, A. Christiansen, 6960 Anthony-av.; E. N. Blaucher, arch.; E. J. Joslyn, mason; not let $5,000
Loomis-av., 1941-43, 1 story brick, M. Johnson, 4901 Prairie-av.; J. H. Heinz, arch.; Herman Dunkel, mason; O. Pierson, carp. 5,000
Paulina-st., S., 6207 to 21, 2 story brick school and church, Catholic bishop of Chicago, 4300 Sheridan-road; H. J. Schlacks, arch.; Frank Burke, mason; not given 75,000
Kedzie-av., N., 809-11, 1 story brick store, A. Girvanetti, same address; W. H. Wyth, arch.; Chicago Building Construction company, mason; Olson Bros., carp. 5,000
Ridgeway-av., N., 4164-68, 2 story brick flats, J. Goldstein, 1336 N. Rockwell-st.; H. Dalsey, arch.; E. Rubin, mason; owner is carp. 26,000
East Lake-terrace, 7726-28-30, 1 story brick apartments and garage, T. Becklenberg, 29 S. La Salle-st.; T. R. Bishop, arch.; J. Anderson & Son, mason; not let 25,000
Lawler-av., 1501-05-09-11, 1 story brick residences, Raymond G. Hancock & Co., 30 N. Dearborn-st.; A. Brown Mills, arch.; Lorenz Bros., mason; L. Waefelaer, carp. 8,000
Justine-st., 5707-09, 2 story brick flats, J. A. Koerner, no address; W. L. Hoffman, arch.; Fred Klippel, mason; not given 12,000
Addison-st., 5735, 1 story brick residence, F. Brude, 5746 Addison-st.; O. Kaiser, arch.; owner is mason and carp. 4,000
East Lake-terrace, 7730, 3 and 1 story brick apartments and garage, T. Becklenberg, 29 S. La Salle-st.; T. R. Bishop, arch.; J. Anderson & Son, mason; not let 15,000
Rascher-av., 1425, 3 story brick apartments, J. Johnson, 1308 Norwood-av.; C. M. Almquist, arch.; John Anderson & Son, mason; not let 12,000
Talman-av., 5818-20, 1 story frame residences, William Macaskill, 5108 Bishop-st.; Kocher & McClellan, arch.; A. Jager, mason; not given 2,500
Maplewood-av., S., 6855, 2 story brick flats, J. Lundmark, 6830 Anthony-av.; J. G. Lund, arch.; A. L. Seaberger, mason; H. Anderson, carp. 5,500
Halsted-st., S., 410, 1 story brick garage, J. Bernstein, 218 S. Halsted-st.; J. T. Fortin, arch.; Peter Clausen, mason; not given 2,000
Spaulding-av., N., 4722 to 32, 2 story brick flats, Thogersen & Ericsen, 4519 N. Kedzie-av.; Paul Olsen, arch.; P. D. Jensen, mason; owner is carp. 35,000
Knox-av., N., 4501 to 4511, 1 story stucco residences, Charles H. Hellebright, 1000 Westminster building; T. R. Bishop, arch.; not let; W. Peterson, carp. 2,700
Tower-ct., 314, 3 story brick office, Perkins, Fellows & Hamilton, 6 N. Clark-st.; owner is arch.; H. D. Moreland company, mason 15,000
Lincoln-st., S., 7239, 1 story frame residence, D. Belshingen, 6433 Bishop-st.; W. T. Hooper, arch.; M. De Vier, mason; C. Fischer, carp. 2,000
Washington-st., W., 311-327, Chicago Telephone company, Washington and Franklin-sts.; Holibard & Roche, arch.; Lanquist & Illsley, mason 140,000
Broadway, 3476-80, 1 story brick store, J. B. Walter & L. L. Beckwith, 38 S. Dearborn-st.; W. P. Doerr, arch.; H. Bjelon, mason 9,000
Knox-av., N., 4500-08, 1 story stucco, Charles H. Hillebright, 1500 Westminster building; T. Bishop, arch.; W. T. Peterson, carp. 3,100
Kimball-av., N., 1 story brick factory, Transco Envelope company, 3312 N. Kimball-av.; Stephen G. Hobert, arch.; O. W. Rosenthal company, mason and carp. 10,000
Flournoy-st., 3300-06, 3 story brick apartment, Edwin Carson, 1360 Monadnock block; L. P. Rowe, arch.; T. C. Naylor, mason; Olsen & Carson, carp. 43,000
Central-av., N., 1446, 1 story brick residence, W. C. McLennan, 315 Chamber of Commerce building; owner is mason and carp. 2,500
Cambridge-av., 2819, 1 story brick garage, Hugo T. Arnold, 660 W. Randolph-st.; W. C. Kohfeldt, arch.; A. Ostram, mason; A. Pekstraus, carp. 1,800
Fifteenth-st., W., 2525, 1 story brick garage, J. H. Ryerson & Son, 2558 W. Sixteenth-st.; L. E. Ritter, arch.; E. E. Waful, mason and carp. 1,800
Lawndale-av., N., 3641, 1 story frame residence, Andrew Swenson, 3803 N. Ridgeway-av.; owner is arch.; O. Gustafson, mason; owner is carp. 3,000
One Hundred and Fourth-pl., W., 1 story frame residence, P. Thullen, 10556 Perry-av.; E. N. Braucher, arch.; owner is mason and carp. 2,200
Paulina-st., N., 5255-59, 3 story brick apartments, O. F. Lawdhy, 1435 Catalpa-st.; O. Johnson, arch.; J. A. Treberg, mason; owner is carp. 72,000
Kinzie-st., W., 4850-56, 1 story brick shop, C. R. Bronson, 300 N. Menard-st.; F. O. Cloyes, arch.; W. C. McLennan, mason and carp. 3,500

ASSERTS SHE IS DAUGHTER; SEEKS SIXTH OF $750,000.

Iowa Woman Claims "Horse King" Singmaster Had Recognized Her Claim as Relative.

Washington, Ia., Nov. 15.—Testimony to show the late Thomas Singmaster recognized Mrs. Dora Trier as his daughter was offered in the District court here today in her suit for one-sixth of the $750,000 Singmaster estate.

Mrs. Trier took the witness stand and asserted she was the daughter of the late Iowa "horse king" by Mary Rowe, a house servant at the Singmaster residence in 1888. She claimed her equal right in the estate with Singmaster's legitimate heirs, including his widow and three children.

Money he gave to Dora when a child and alleged support given Mary Rowe were mentioned by witnesses.

BEQUESTS LEFT TO CHARITY.

Estate of George H. Webster, Totaling $500,000, Goes Chiefly to Family.

The will of the late George H. Webster, who died on Nov. 5, disposing of an estate of $500,000, was filed for probate yesterday. Most of the estate is left to his five children and special bequests of $5,000 each to the surviving grandchildren.

The following institutions are given $2,000 each: Provident hospital, for endowment of a bed; Christ church, Episcopal, Springfield, Ill.; Eighth Church of Christ Scientist, Chicago; Protestant Episcopal diocese of Chicago, and Society for Relief of Widows and Orphans of Episcopal Clergymen.

Mother Comes to Seek Son.

Mrs. Augusta Bushmann of Pittsburgh visited the office of Chief Healey yesterday and asked that he aid in the search for her son, Ernest, 17 years old, who disappeared a week ago. She said it is possible the boy is with his father, from whom she is divorced.

Bankruptcy Petitions.

William A. Burrows, 1423 East Fifty-third street, salesman; liabilities, $3,023.03; no assets.

John Jennings, architect and engineer, 3816 Rokeby street; liabilities, $3,273.05; no assets.

Frank B. Floyer, salesman, 5218 Prairie avenue; liabilities, $2,592.56; no assets.

Clara Skinner, 5224 Eberhart avenue, druggist; liabilities, $4,557.65; assets, $3,135.10.

In re the petition of the Pictorial Printing company et al., to have the Druggists' Co-operative association adjudged a bankrupt; claims, $528.05.

Joseph P. Junk, 7506 Stony Island avenue, saloonkeeper; liabilities, $18,296.24; no assets.

Louis J. Steere, druggist, 1971 Wilson avenue; liabilities, $5,256.32; assets, $885.41.

Alva Beecher, bartender, 1749 Sedgwick avenue; liabilities, $9,576.42; no assets.

Promotion in Western Union.

A. B. Cowan, district commercial superintendent of the Western Union Telegraph company, in charge of Illinois and Iowa, was today appointed general manager of the Mountain division, comprising eight states, with headquarters at Denver. The new appointment will be effective Dec. 1. Mr. Cowan will succeed W. J. Lloyd, formerly of Chicago, who asked that he be retired after fifty-one years of service with the Western Union. Mr. Cowan has been with the company for twenty-two years, the last six as district superintendent here. He is a resident of Glencoe.

CATTLE FIRMER; SUPPLY MODEST

Prices Steady to 15 Cents Higher—Slump in Hogs—Muttons Weaker.

LIVE STOCK QUOTATIONS.

CATTLE.	
Beef steers, choice to prime	$11.00@12.05
Beef steers, good to choice	9.75@10.90
Beef steers, fair to good	8.50@ 9.75
Beef steers, plain to fair	6.75@ 8.40
Range steers	6.00@10.35
Yearlings	9.75@11.50
Beef cows	5.15@ 8.10
Heifers, fair to select	6.00@ 9.75
Canners and cutters	3.75@ 5.25
Good to prime vealers	11.00@12.25
Bulls	6.25@ 8.00
Stockers and feeders	5.50@ 7.65
HOGS.	
Bulk of sales	$ 9.15@ 9.90
Common to good mixed	9.10@ 9.45
Fair to fancy med. weights	9.50@ 9.80
Fair to fancy select butchers	9.85@10.00
Select 200@300 lb packing	9.75@ 9.85
Common to choice lightwts	9.00@ 9.75
Boars, according to weight	3.75@ 5.75
Stags	10.00@10.40
Pigs	8.25@ 8.50
SHEEP.	
Native wethers	$ 7.75@ 8.60
Western wethers	7.50@ 8.80
Yearlings	8.25@10.00
Native ewes	7.00@ 7.75
Breeding ewes	6.75@ 9.00
Bucks	5.00@ 6.00
Native lambs	10.00@11.95
Range lambs	10.75@11.95
Range feeding lambs	8.90@10.45
Cull lambs	8.50@ 9.75

Cattle receipts of 24,0000 head did not come up to the advance car report expectations, and the market had a firmer undertone. Most of the supply consisted of ordinary to good steers, which cleared on a steady basis. Choice to prime beeves were firm to 15c higher. Top sales were made at $12.00 and the animals that brought the price were not as good as the $12.00 animals of last week. Cows and heifers continued to move slowly and showed no improvement in prices. Calves were firm with prime vealers at $12.25.

Hog market was in a congested condition, with sales at a decline of 15@25c from Tuesday's best figures. Receipts were posted at 58,000 head and all other leading markets had liberal runs. The bulk here sold at $9.15@9.90, while tops made $10.05.

Sheep and lambs were unchanged to 10@15c lower. Receipts were 24,000 head. Demand lacked aggressiveness and offerings cleared slowly, with best fed western wethers offered at $8.50. Lambs topped at $11.95, but few sold higher than $11.75.

Live Stock Movement at Chicago.

Receipts—	Cattle.	Calves.	Hogs.	Sheep.
Tuesday, Nov. 14	13,245	2,732	49,126	25,303
Wed., Nov. 8	28,111	2,191	44,366	21,241
Wed., Nov. 15	24,000	2,000	58,000	24,000
Shipments—				
Tuesday, Nov. 14	3,923	225	4,239	4,008
Wed., Nov. 8	3,692	300	4,821	2,908
Wed., Nov. 15	4,000	200	5,000	4,000

Receipts for Nov. 16 were estimated at 10,000 cattle, 45,000 hogs, and 18,000 sheep, against actual arrivals of 7,802 cattle, 31,752 hogs, and 14,499 sheep for Thursday, Nov. 18, 1915.

Receipts for Nov. 16 were estimated at 10,000 cattle, 45,000 hogs, and 18,000 sheep, against actual arrivals of 7,802 cattle, 31,752 hogs, and 14,499 sheep for Thursday, Nov. 18, 1915.

Live Stock Markets Elsewhere.

NATIONAL STOCKYARDS, Ill., Nov. 15.—HOGS—Receipts, 18,000; 20@25c lower; lights, $9.25@9.85; pigs, $8.70@9.00; mixed and butchers, $9.25@10.00; good heavy, $9.90@10.10; bulk, $9.45@9.90. CATTLE—Receipts, 6,600; steady. SHEEP—Receipts, 1,400; strong; lambs, $7.50@12.00.

KANSAS CITY, Mo., Nov. 15.—HOGS—Receipts, 17,000; 10@15c lower; bulk, $9.30@9.75; heavy, $9.65@9.80; packers and butchers, $9.50@9.82½; lights $9.15@9.70; pigs, $7.25@8.50. CATTLE—Receipts, 12,000, including 200 southerns. SHEEP—Receipts, 6,000; strong to 10c higher; lambs, $11.50@11.95.

BUFFALO, N. Y., Nov. 15.—CATTLE—Receipts, 200; steady. HOGS—Receipts, 2,500; active; heavy, $10.15@10.50; mixed, $1.01@10.15; Yorkers, $10.00@10.10; light Yorkers, $9.00@9.50; pigs, $9.00; roughs, $9.00@9.15; stags, $7.50@8.25. SHEEP AND LAMBS—Receipts, 2,400; active; lambs, $7.00@12.00.

PITTSBURGH, Pa., Nov. 15.—CATTLE—Steady; supply light. SHEEP—Steady; supply light; lambs, $8.00@11.75. HOGS—Higher; receipts, 15 double decks; prime heavies and mediums, $10.30@10.40; heavy Yorkers, $10.25@10.30; light Yorkers, $9.75@10.00; pigs, $9.25@9.50; roughs, $9.50@9.75.

OMAHA, Neb., Nov. 15.—HOGS—Receipts, 12,000; lower; heavy, $9.45@9.65; lights, $9.30@9.50; pigs, $8.00@9.25; bulk of sales, $9.40@9.55. CATTLE—Receipts, 9,300; steady. SHEEP—Receipts, 13,500; steady; lambs, $11.00@11.75.

ST. PAUL, Minn., Nov. 15.—HOGS—Receipts, 11,600; 20c and 25c lower; range, $8.25@9.20; bulk, $8.90@9.05. CATTLE—Receipts, 4,800; killers weak; 10c lower. SHEEP—Receipts, 1,300; steady; lambs, $5.50@11.25.

ST. JOSEPH, Mo., Nov. 15.—HOGS—Receipts, 13,000 10c lower; top, $9.90; bulk, $9.50@9.80. CATTLE—Receipts, 4,200; steady to 10c higher. SHEEP—Receipts, 3,000; 5@10c higher; lambs, $11.50@12.00.

Sioux City, Ia., Nov. 15.—CATTLE—Receipts, 4,000; 10c lower. HOGS—Receipts, 1,000; 15c lower; top, $9.60; bulk, $9.20@9.50. SHEEP—Receipts, 3,000; higher.

CALL TO MILK PRODUCERS TO MEET IN CHICAGO DEC. 5.

Plan to Reorganize the Production and Distribution from Dairy Districts of Nation.

A plan to reorganize the production and distribution of whole milk in the cities was announced yesterday when the Milk Producers' association of the Chicago dairy district issued a call for a national conference of raw milk producers in Chicago on Dec. 5. This association numbers 12,000 members within a radius of 200 miles around Chicago.

The meeting will take place under the auspices of the national conference on marketing and farm credits, which will hold its fourth annual gathering here Dec. 4-9. At the meeting the question of putting the production and distribution of whole milk upon an efficiency basis will occupy the attention of the producers.

The move is the result of crises which have led to milk strikes by producers in Chicago, New York, St. Louis, Joliet, and other territories. Immediately following these strikes have come movements to reorganize the producers' methods of selling their milk. So acute is the situation, the dairy farmers assert, that delegates will attend this conference from practically every important section of the country. Delegates are hoped for from New York, Ohio, New England, Iowa, and Missouri. Every "local" in the Chicago territory has been asked to send a representative.

POULTRY TRUST DISSOLVES

New York, Nov. 15.—The high cost of chickens in New York has been reduced by 7 cents a pound as a result of the voluntary dissolution of the so-called poultry trust, it was announced here today at the district attorney's office, which investigated the recent jump in prices and threatened prosecutions under the state anti-trust laws.

The Tribune Investors' Guide

Answers to inquiries are based upon information which THE TRIBUNE believes reliable, fair, and unprejudiced, but beyond the exercise of care in securing such information THE TRIBUNE assumes no responsibility.

Inquiries must bear the signature and address of writer in order to receive attention. Answers thought to be of public interest will be published. If an answer is not of general interest it will be mailed provided stamp is inclosed. Address letters to Investors' Guide.

American Can.

L. B. B., Edgewood, Ia.—The American Can company has been doing a large domestic business in the last few months and also has had shrapnel contracts. It it said unofficially to be earning at the rate of 25 or 30 per cent on common stock. However, it is paying only the regular 7 per cent a year on preferred stock, leaving 8¾ per cent of accumulated dividends unpaid. As the company is now building a new plant at Seattle at a cost of $1,000,000, it is presumed that earnings are being used to pay part of the cost. No distribution ever has been made on the common stock and none is likely in the immediate future, but evidently the way is being prepared for future dividends.

St. Louis and San Francisco.

S. F., Chicago.—It is provided in the reorganization plan of the St. Louis and San Francisco that the $1,758,000 first mortgage 6 per cent bonds of the Quanah, Acme and Pacific road shall receive 1½ per cent in cash and 125 per cent in new prior lien 4 per cent bonds of the St. Louis and San Francisco. The road earned only a little more than its fixed charges and the bonds were dependent on the guarantee of the old St. Louis and San Francisco for their standing. As the foreclosure sale wipes out the old guarantee, it would seem advantageous to bondholders to exchange for the new prior lien bonds, which are well secured. The change will reduce their income by one-sixth, but if the bonds are held to maturity the principal will have been increased by one-fourth.

New York Central.

J. L. G., Rome City, Ind.—The New York Central directors decided recently, subject to approval of the state authorities, to issue $25,000,000 of new stock at par to stockholders. The holder of each share will have the right under this plan to buy one-tenth of a new share for $10. As the stock is now selling at about 107½, evidently a tenth of a share is worth $10.75 and the right to buy one for $10 is worth about 75 cents. Until these rights are formally issued they are traded in "w. i.," or "when as and if issued." A purchase of rights would be a speculation in the stock. If the stock advances in price the rights will gain, and vice versa.

Utah-Idaho Sugar.

F. M. E.—The Utah-Idaho Sugar company is a consolidation formed in 1907 with $3,000,000 of common stock and $8,102,180 preferred. Dividends of 7 per cent a year were paid on the preferred from the beginning. In 1911 the common stock was exchanged for 45 per cent of its face value in preferred, changing the capital to $9,449,730, all of one class. Last year only 6 per cent was paid, though much more was earned. This year 10 per cent is being paid and $179,000 of bonds remaining outstanding have been canceled. The company evidently has made an excellent record. Of course, the stock is not a conservative investment, as the beet sugar business is subject to wide fluctuations. The stock, of $10 par, is quoted at about $24 by Salt Lake brokers. It is not listed.

Mandel Corporation.

C. A., Horicon, Wis.—The Chicago Ferrotype company, which is being taken over by the Mandel corporation, has had a rapid growth since it was started in 1907 with practically no capital. Its backers recently started the Mandel Bros. Manufacturing company, and now are combining them in the Mandel corporation, with $1,300,000 capital stock, $400,000 of which is preferred. Tangible assets are said to be $669,999, but no statement of liabilities is furnished. Net earnings in 1915 are said to have been $92,000. The company manufactures cameras and phonographs. A purchase of stock would evidently be participation in a business venture rather than a conservative investment.

American Woolen.

A. H. K.—American Woolen always has paid dividends on its preferred stock, though they were not always fully earned. The war has increased profits, and on April 15 last the company paid the first dividend on common stock, the distribution being 1¼ per cent. Similar payments were made in July and September. This stock evidently is speculative. The company has been discussed heretofore.

Brief Answers.

I. P., Moline, Ill.—Remittances of dividends or interest from the United States to England are subject only to the British income tax. An investment in a building and loan association in a distant city is usually wrong in principle. Members should know the officers of such an association and interest themselves in its affairs.

S. B. M., St. Louis, Mo.—The Chicago, Rock Island and Pacific earned $1,654,326 net, after expenses and accrued taxes, last July, compared with $658,267 in July, 1915. In August it earned $2,360,481, compared with $1,268,006; in September, $2,554,321, compared with $1,637,302. The October report is not yet available.

H. R. H.—The Ciuley Multiplier company has a patent calculating machine, for which some advantages over existing devices are claimed. It has a rented factory and an equipment of tools for the manufacture of the "multiplier," and sends information that it is about ready to begin manufacturing. Of course, the stock is purely speculative at present.

E. L. C.—The Canadian Explosives company has plants at eight different points in Canada. It has outstanding $3,404,300 of common stock and $4,650,000 7 per cent preferred, also $440,000 of bonds. Preferred dividends have been paid to date and 4 per cent a year is paid on common.

BOSTON STOCK TRANSACTIONS

BOSTON, Mass., Nov. 15.—Boston had the biggest and broadest market in many weeks today, with some good gains in metal issues and West Indies steamship. American Zinc advanced from 57¼@59¾; Butte and Superior, at 67, was up a dollar; Centennial rose 2 to 25; Superior and Boston, 1; Quincy, 1½; Shannon, 1¼; Ventura, ¾; Utah Consolidated, ½; Utah Metal, ⅜. Money is inclined to be firmer. Call money ruled at 3½ per cent. Time loans, short dates, 3½@3¾ per cent. Time loans, six months, 3¾@4 per cent. Time loans, year, 4¼@4½ per cent.

	Sales.	Open.	High.	Low.	Close.
Adventure	1,303	4½	4½	4½	4⅞
Allouez	655	74½	74½	73¾	74
Algomah	1,320	1⅝	1¾	1⅝	1¾
Ahmeek	5	117½	117½	117½	117½
Alaska	5,265	12	14½	12	14½
Ams. Zinc	6,780	58	59¾	57½	58¼
Do pfd	95	83	83	83	83
Aris. Com	1,450	17½	17¾	17	17¼
Balto. & Bal.	450	2 11-16	2¾	2½	2½
Butte & Sup	255	66	67	66	66½
Cal. & Ariz	1,280	90	90	89½	90
Cal. & Hecla	14	600	600	598	598
Centennial	1,035	23	25	23	25
Chino	490	67½	68	67½	67½
Cop. Range	2,950	76	76¾	76	76¼
Daly West	50	2¾	3	2¾	2¾
E. Butte	5,165	17¼	18½	17¼	17½
Franklin	160	10½	10½	10	10
Granby	201	100¾	100¾	99	99½
Helvetia	850	35c	40c	35c	40c
Hancock	680	16	16½	16	16½
Island Creek	165	63	64¾	63	64¼
Isle Royale	200	36½	36½	36¼	36½
Keweenaw	215	5½	5¾	5½	5¾
Lake	350	15	15	14½	14¾
Mason Valley	25	6⅛	6½	6⅛	6½
Mass. Con	930	17	17	17	17
Miami	10	44	44	44	44
Mohawk	95	100	100	100	100
Nev. Con	280	28	28⅛	28	28¼
New Arc	80	7¼	7½	7¼	7½
New Idria	290	15	15½	15	15½
North Butte	1,830	23¾	24	23¾	23⅞
North Lake	2,250	2¾	2½	2⅜	2⅜
Nipissing	115	8⅛	8⅛	8⅛	8⅛
Old Colony	50	3	3	3	3
Old Dom	325	76¾	77	76½	76½
Osceola	155	97½	98	97½	97½
Pond Creek	1,580	19½	19¾	19¼	19½
Quincy	150	98	99½	98	99½
Ray Con	70	34¾	34¾	34½	34½
Santa Fe	470	2¼	2¼	2¼	2¼
Shannon	6,745	9⅝	10¾	9	10½
St. Mary's	125	92	94	92	94
South Utah	350	28c	28c	28c	28c
Sup. & Bost	2,010	7½	8⅛	7½	8½
Sup. Cop	20	16½	16½	16½	16½
Tamarack	60	44½	44½	44	44
Trinity	15	7½	7½	7½	7½
U. S. Smelt	3,160	74½	76¾	74½	76½
Do pfd	210	51	51¼	51	51¼
Utah Con	4,465	21½	22½	21½	21½
Utah Apex	380	3⅞	3⅞	3¾	3¾
Utah Cop	50	119	119	119	119
Utah Metal	8,880	7⅛	7¾	7⅜	7½
Un. Cop. Lan	1,750	1⅝	2½	1⅝	2¼
Victoria	2,180	8	8¼	7⅞	8
Winona	40	5¼	5½	5¼	5¼
Wolverine	200	50½	51	50½	51
Wyandotte	1,340	2⅜	3¼	2	2
RAILROADS.					
Bos. & Alb	121	178	178	177½	177½
Boston Elev	2	128½	128½	128½	128½
Bos. & Me	45	45	45	45	45
Con. & M. c. 4	7	100	100	100	100
Mass. Elec	360	5	5	5	5
Do pfd	150	31½	31½	30¾	31
N.Y.,N.H.&H.	132	58	58	56½	56½
Conn. River	5	145	145	145	145
Fitch. pfd	50	73	73¾	73	73¾
Nor. & Wor	8	140	140	140	140
Ver. & Mass	100	113	113	113	113
MISCELLANEOUS.					
Am. Ag. C. pf.	307	101½	103	101½	103
Am. Pn. Svs.	100	1⅝	1⅝	1⅝	1⅝
Am. Sugar	65	118	118	118	118
Do pfd	10	122	122	122	122
Am. Wool. pfd	17	97¾	97¾	97¾	97¾
Amoskeag	100	77	77	77	77
Do pfd	50	98	98	98	98
A. G. & W. I.	9,950	122	126¾	122	125½
Do pfd	100	71¾	71¾	71¾	71¾
Edison	187	233½	233½	232	232
Mergenthaler	70	165	165	165	165
Mass. Gas	2,964	93½	95½	93½	94½
*Do pfd	227	80½	80½	80½	80½
New River	150	28½	28½	27½	28
Do pfd	55	82½	82½	82½	82½
N. E. Tel	40	129	129	129	129
Nipe Bay	125	164	164	163½	164
Nova Sco. St.	190	143¾	145	143	143
Punta A. Sug.	55	50	50	50	50
Pullman	3	167	167	167	167
Swift	115	140¼	140½	140	140¼
Do rites	3,093	1⅜	1⅜	1⅜	1⅜
Torrington	476	68	68	67½	68
United Fruit	494	164½	164½	163	163
United Shoe	97	57½	57½	57	57
Do pfd	225	29½	30	29½	30
Ventura	4,750	9⅞	10¾	9⅞	10½
West. Union	5	102¼	102¼	102¼	102¼

*Ex-div.

BONDS.

$ 2,000 Alas. Gold 6s ser. B	85¼	85½	85¼	85¼
1,000 Atc. 4s unstpd.	85¾	85¾	85¾	85¾
18,000 Am.T. & T. 4s	92½	92½	92½	92½
1,000 do 4½s	111¾	111¾	111¾	111¾
36,000 A.G.&W. I. 5s	86	86½	85¾	86½
1,000 Mass. Gas 4½s of 1929	98¼	98¼	98¼	98¼
1,000 do 4½s of 1931	95¾	95¾	95¾	95¾
34,000 N. E. Tel. 5s	102¾	102¾	102½	102¾
5,000 New River 5s	81½	81½	81½	81½
20,000 P. A. Sug. 6s	100	100	100	100
11,000 Swift 5s	101¼	101¼	101¼	101¼
9,000 U. S. Sm. 6s	110	110	110	110

BOSTON CURB QUOTATIONS.

	Bid.	Asked.		Bid.	Asked.
Alvarado	75c	1¼	Humboldt	2¾	3¼
Am. Oil	20	21	Homa. Oil	82	85
Beotole	1⅛	1¼	Iron Blos	1⅛	1⅛
Bay St. Gas	13	15	Iron Cap	8	8¾
Bingham	10¾	11¼	Do pfd	7⅞	8
Bohemia	1⅛	2	Jer. Verde	1⅛	1⅛
Bost. Corb	70	75	Larose	50	55
Boston El	90c	1	McKin. D	35	36
Bost. Mont	78	80	Majestic	60	65
Boston Ar	2¼	2¾	Mex. Met	45	48
Butte & L	57	59	Moj. Tung	3	3¼
Butte & Det	98c	1	Nat. L. & Z.	59	63
Cal. Corb	3	8	New Baltic	2¼	3
Calaveras	5¼	6	Nev. Doug	1⅞	2
Champion	14	15	N. Utah B.	75c	1¼
Chief Con	2¾	3¼	N. Cornelia	18	18½
Con. Copper	3	3¼	Nixon	38	40
Con. Ariz	1⅛	1⅛	Ray Her	4¼	4½
Crown Res	43	48	Oneco	50	90
Cortez	30	30	Onondaga	85	90
Davis Daly	4⅝	5	Ohio	22	24
Earle	38	42	Pilot Butte	8	10
Eagle & B.	1⅝	1⅝	Rilla	9	10
Fortuna	14	16	S.W. Miami	4¼	4½
Gold Lake	18	19	Truro	2¼	2¾
Houghton	1⅝	2¼	U. Verde E	39	39¼
First Nat	4⅝	4¾	Yukon Gold	2⅛	2¼

FOREIGN MAIL SCHEDULE.

FOREIGN MAILS WILL CLOSE AT CHICAGO postoffice as follows:

For Switzerland, Spain, Portugal, Turkey, Egypt, Greece, British India, Roumania, Belgium, and Africa, 7 p. m.
For Cuba, 5:20 p. m.
For Alaska, 9 p. m.
For Manitoba, British Columbia, and Northwest Territory, 9 p. m.
For Jamaica, West Indies, 12 p. m.
For Panama, Canal Zone, Colombia, Ecuador, Bolivia, Peru [except Iquitos], and Chile, via New Orleans, by S. S. Abangarez, Thursday, Nov. 16, 5:45 p. m.
For Norway, Sweden, Denmark, Germany, Austria-Hungary, Bulgaria, Serbia, Luxemburg, and Turkey, via Kirkwall and Bergen, by S. S. Kristianiafjord, Thursday, Nov. 16, 12 midnight.
For Europe [except Netherlands, Norway, Denmark, Sweden, Germany, Austria-Hungary, Luxemburg, Bulgaria, Serbia, and Turkey], Africa, West Asia, and East Indies, via Liverpool, by S. S. St. Paul, Thursday, Nov. 16, 12 midnight.
For Great Britain and Ireland, by S. S. St. Paul, Friday, Nov. 17, 11:45 a. m.
For Hongkong, via San Francisco, by S. S. Tjisondari, Saturday, Nov. 18, 3:30 p. m.
For Hawaii, via San Francisco, by S. S. Manoa, Saturday, Nov. 18, 3:30 p. m.
Parcel post for Japan and Hongkong; also specially addressed correspondence for Japan, China, and Corea, via San Francisco, by S. S. Seattle Maru, Sunday, Nov. 19, 3:30 p. m.
For Japan, China, and Corea, via Seattle, by S. S. Inaba Maru, Sunday, Nov. 19, 9 p. m.
For Hawaii, Australia, New Zealand [except parcel post], New Caledonia, and Fiji Islands, via Seattle, Wash., and Victoria, B. C., by S. S. Makura, Sunday, Nov. 19, 9 p. m.

D. A. CAMPBELL, Postmaster.

NEW INCORPORATIONS.

The following applications for incorporation were filed yesterday in the office of Secretary of State Stevenson at Springfield:

A. H. Adler, Inc., Mattoon; capital, $20,000; incorporators, Alfred Beck, Isador Becker, R. Aronson.

Ashland Confectionery company, Chicago; capital, $2,400; incorporators, Max Lifshitz, Joseph Berlin, Lewis F. Jacobson.

Chapell Ice Cream Co., Chicago; capital $100,000; incorporators, George E. Chappell, Arthur A. Chapell, Arista B. Williams.

Commercial Vehicle Motor company, Chicago; capital, $100,000; incorporators, Henry D. Cheney, Peter L. Evans, Mabel Durland.

Henri Catering Co., Chicago; capital $7,500; incorporators, Emil C. Wettern, Clarence N. Boord, Jasper Fromme.

Macon Telephone Company, Macon; capital, $12,500; incorporators, E. S. Sterrett, C. B. Cheadle, Ben N. Boynton.

Chicago Mail Order Co., Chicago; capital stock increased from $100,000 to $200,000.

Chicago Engineering and Machine Works, Chicago; capital stock increased from $2,500 to $25,000.

The Henry De Clerque Special agency, Chicago; name changed to Henry De Clerque Inc.

Cleansie Manufacturing Co., Belleville; capital stock increased from $5,000 to $50,000.

Interstate News and Hotel Company of Illinois, Chicago; name changed to Vannoy Interstate Company of Illinois.

Kennedy Wall Cabinet Co., Chicago; capital stock increased from $5,000 to $20,000.

Maxwell Auto Sales Co., Chicago; name changed to Renmood Motors Co.

Stange Bueschel Co., Chicago; capital stock increased from $10,000 to $25,000; increase in number of directors.

Wales Adamson Co., Chicago; capital stock increased from $2,500 to $10,000.

U. S. SUPREME COURT.

Washington, D. C., Nov. 15.—In the supreme court of the United States today the record was:

109—Eagle Glass and Manufacturing company, appellant, vs. Thomas W. Rowe, individual, etc., et al.; passed, to be heard with case 43, on motion of Hannis Taylor for the appellant.

110—Olaf Lie, master of the Norwegian steamship Selja, etc., petitioner, vs. San Francisco and Portland Steamship company, claimant, etc.; passed, on motion of L. R. Alden for the petitioner.

114—The Manufacturers Light and Heat company et al., appellants, vs. Lee et al., public service commission of the state of West Virginia; passed, on motion of C. F. Wilson for the appellants.

112—Jesse L. Harnage et al., plaintiffs in error, vs. Annie M. Martin et al.; passed.

113—William Briggs, plaintiff in error, vs. the state of Kansas; submitted with leave to counsel for both sides to file briefs within fifteen days.

115—Josie C. Baker, individually and as administratrix, etc., plaintiff in error, vs. Baker, Eccles & Co. et al.; passed.

105—George W. Stewart, plaintiff in error, vs. Charles H. Ramsey; argued by Robert C. Fergus for the plaintiff in error and submitted by Clarence S. Darrow for the defendant in error.

107—Great Northern Railway company, plaintiff in error, vs. Capital Trust company, as administrator, etc.; submitted by A. L. Janes for the plaintiff in error and by Samuel A. Anderson for the defendant in error.

108—Union Pacific Railroad company, appellant, vs. the board of county commissioners of the county of Weld, state of Colorado, et al.; argued by C. C. Dorsey for the appellant and by Charles F. Tew for the appellees.

Adjourned until tomorrow at 12 o'clock. The day call for Thursday, Nov. 16, will be as follows: 111, 116, 118, 119, 120, 121, 122, 124, 125, and 126.

Railroad Foreman Injured.

J. F. Smith, a foreman in the warehouse of the Chicago and Western Indiana railroad at Eighty-fifth street and Vincennes avenue, was badly cut and burned and twenty workmen narrowly escaped injury yesterday when the warehouse was partly burned to the accompaniment of several explosions.

OFFICIAL WEATHER REPORT.

Nov. 15, 1916. 7:00 p. m., Central time.

Place of observation.	Temp. 7 p. m.	Highest today.	Lowest last night.	State of weather.	Direction of wind.
Eastern states—					
Albany	26	28	20	Cloudy	N.
Atlanta	34	38	24	Clear	N.W.
Boston	30	34	24	Clear	W.
Buffalo	22	26	22	Clear	W.
Charleston	44	62	42	Cloudy	N.W.
New York	36	40	30	Snow	N.W.
Parkersburg	24	28	24	Clear	N.W.
Philadelphia	38	42	34	Fair	N.W.
Pittsburgh	22	28	24	Clear	W.
Raleigh	36	40	38	Clear	N.
Washington	32	38	34	Fair	N.W.
Gulf states—					
Abilene	42	54	30	Clear	N.W.
Amarillo	44	58	20	Clear	S.W.
El Paso	46	56	18	Clear	E.
Galveston	50	52	36	Clear	N.
Jacksonville	48	58	58	Fair	N.
Miami	66	82	76	Rain	N.W.
Mobile	42	48	30	Clear	N.
Montgomery	38	48	28	Clear	N.
New Orleans	48	50	38	Clear	N.
San Antonio	50	58	30	Clear	N.
Shreveport	44	50	24	Clear	N.
Tampa	52	66	64	Cloudy	N.
Vicksburg	40	44	24	Clear	N.
East-central states—					
Alpena	20	28	16	Clear	N.W.
Cairo	34	36	18	Clear	N.W.
Chicago	24	26	17	Clear	N.W.
Cincinnati	26	28	14	Cloudy	W.
Cleveland	22	26	22	Snow	S.W.
Detroit	22	26	18	Cloudy	W.
Escanaba	16	22	10	Clear	W.
Evansville	32	34	18	Clear	W.
Fort Wayne	24	24	14	Cloudy	W.
Grand Haven	24	24	20	Cloudy	W.
Grand Rapids	22	24	20	Cloudy	S.W.
Green Bay	16	22	2	Fair	W.
Indianapolis	24	28	14	Clear	W.
Madison	16	20	6	Clear	W.
Marquette	20	24	12	Cloudy	S.W.
Memphis	36	40	24	Clear	N.
Milwaukee	20	22	12	Clear	W.
Peoria	22	22	14	Clear	W.
Ste. Marie	16	22	14	Cloudy	W.
Spr'gfield, Ill.	26	30	16	Clear	W.
West-central states—					
Bismarck	36	46	0	Clear	N.W.
Charles City	16	22	6	Clear	S.
Concordia	36	44	16	Clear	S.
Davenport	22	28	14	Clear	W.
Des Moines	24	28	10	Clear	S.W.
Devils Lake	30	38	4	Clear	W.
Dodge	42	54	14	Clear	S.
Dubuque	20	22	12	Clear	W.
Duluth	12	20	6	Cloudy	W.
Huron	36	48	8	Clear	S.E.
Kansas City	30	30	22	Clear	S.
Keokuk	24	30	16	Clear	S.
Little Rock	42	44	24	Clear	S.
Moorhead	22	30	2	Clear	S.
North Platte	36	44	10	Clear	S.W.
Oklahoma	42	50	18	Clear	S.W.
Omaha	28	30	12	Clear	S.
Rapid City	42	50	18	Clear	S.
Sioux City	24	28	6	Clear	S.
St. Louis	30	34	20	Clear	S.
St. Paul	22	24	12	Cloudy	S.
Spring'ld, Mo.	32	36	18	Clear	S.
Wichita	40	44	22	Clear	S.
Williston	36	48	12	Clear	W.
Mountain states—					
Boise	34	38	16	Clear	N.W.
Cheyenne	32	40	20	Clear	S.W.
Denver	44	52	18	Clear	S.W.
Havre	38	48	32	Clear	S.W.
Helena	20	28	14	Clear	S.W.
Lander	18	26	0	Fair	S.
Miles City	36	42	16	Clear	S.W.
Phoenix	60	68	44	Clear	E.
Pueblo	30	44	2	Clear	S.
Salt Lake City	30	42	20	Clear	S.E.
Santa Fe	38	44	12	Clear	S.W.
Sheridan	38	48	[illegible]	Clear	S.W.
Yellowstone P.	24	34	8	Fair	S.W.
Pacific states—					
Fresno	58	62	38	Fair	N.
Los Angeles	74	78	52	Clear	S.E.
Portland, Ore.	44	44	36	Clear	S.E.
Sacramento	62	64	32	Fair	N.
San Francisco	62	62	46	Clear	N.
San Diego	62	64	48	Clear	W.
Spokane	32	38	26	Clear	N.
Walla Walla	38	38	16	Clear	S.W.
Canadian—					
Battleford	32	42	22	Fair	W.
Calgary	36	46	28	Clear	S.W.
Edmonton	42	42	26	Fair	S.W.
Medicine Hat	36	40	26	Fair	S.W.
Minnedosa	20	24	6	Clear	Calm
Montreal	22	22	18	Cloudy	N.E.
Quebec	14	22	10	Clear	S.E.
Qu' Appelle	36	40	18	Fair	N.W.
Toronto	24	24	24	Clear	W.
White River	12	14	-4	Cloudy	Calm
Winnipeg	26	28	14	Cloudy	S.

NEURALGIA PAINS YIELD QUICKLY

Hundreds Find Sloan's Liniment Soothes Their Aches.

The shooting, tearing pains of neuralgia and sciatica are quickly relieved by the soothing external application of Sloan's Liniment.

Quiets the nerves, relieves the numbness feeling, and by its tonic effect on the nerve and muscular tissue, gives immediate relief.

Sloan's Liniment is cleaner and easier to use than mussy plasters and ointments and does not clog the pores.

Just put it on—it penetrates. Kills pain. You will find relief in it from toothache, etc.

For strains, sprains, bruises, black-and-blue spots, Sloan's Liniment quickly reduces the pain.

It's really a friend of the whole family. Your druggist sells it in 25c, 50c, and $1.00 bottles—Advertisement.

Sloan's Liniment KILLS PAIN

PIMPLES DISAPPEAR

There is one remedy that seldom fails to clear away all pimples, blotches and other skin eruptions and that makes the skin soft, clear and healthy.

Any druggist can supply you with zemo, which generally overcomes all skin diseases. Acne, eczema, itch, pimples, rashes, black heads in most cases give way to zemo. Frequently, minor blemishes disappear overnight. Itching usually stops instantly. Zemo is a safe, antiseptic liquid, clean, easy to use and dependable. It costs only 25c; an extra large bottle, $1.00. It will not stain, is not greasy or sticky and is positively safe for tender, sensitive skins.

The E. W. Rose Co., Cleveland, O.

SUPREME COURT.

...D. C., Nov. 15.—In the Su... of the United States today the...

...Glass and Manufacturing com... vs. Thomas W. Rowe, indi... et al.; passed, to be heard with motion of Hannis Taylor for the...

...le, master of the Norwegian ...elja., etc., petitioner, vs. San... Portland Steamship company; passed, on motion of L. R... petitioner.

...anufacturers Light and Heat... al., appellants, vs. Lee et al... commission of the state of... passed, on motion of C. F... appellants.

... Harnage et al., plaintiffs in ...nie M. Martin et al.; passed. ...n Briggs, plaintiff in error, vs. ...Kansas; submitted with leave to ...th sides to file briefs within fi...

... Baker, individually and as ad... etc., plaintiff in error, vs. ...s & Co. et al.; passed. ... W. Stewart, plaintiff in error, ... Ramsey; argued by Robert C. ...e plaintiff in error and submit... ...ce S. Darrow for the defendant...

... Northern Railway company, ...rror, vs. Capital Trust company, ...ator, etc.; submitted by A. L. ... plaintiff in error and by Sam... ...on for the defendant in error. ... Pacific Railroad company, ap... ...e board of county commission... ...nty of Weld, state of Colorado, ... by C. C. Dorsey for the appel... ...harles F. Tew for the appellees. ...until tomorrow at 12 o'clock. ... for Thursday, Nov. 16, will be ...1, 110, 118, 119, 120, 121, 126, ... 126.

...d Foreman Injured.

..., a foreman in the warehouse ...s and Western Indiana railroad ... street and Vincennes avenue, ...t and burned and twenty work... ...escaped injury yesterday when ... was partly burned to the se... ...of several explosions.

...WEATHER REPORT.

...ALGIA PAINS ...ELD QUICKLY

...s Find Sloan's Liniment ...thes Their Aches.

...ing, tearing pains of neural... ...atica are quickly relieved by ...g external application of ...iment. ...e nerves, relieves the numb... ..., and by its tonic effect on ... and muscular tissue, gives ...relief. ...Liniment is cleaner and easier ...n mussy plasters and oint... ...does not clog the pores. ... it on—it penetrates. Kills ... will find relief in it from ...etc. ...ins, sprains, bruises, black... ...ots, Sloan's Liniment quickly ... pain. ... a friend of the whole family. ...gist sells it in 25c., 50c. and ...—Advertisement.

...loan's ...iment ...LLS' PAIN.

...LES DISAPPEAR

...s one remedy that seldom ...ear away all pimples, blotches ... skin eruptions and that ... skin soft, clear and healthy. ...ruggist can supply you with ...ich generally overcomes all ...es. Acne, eczema, itch, pim... ...es, black heads in most cases ... to zemo. Frequently, minor ... disappear overnight. Itching ...ops instantly. Zemo is a safe, ... liquid, clean, easy to use and ...e. It costs only 25c; an extra ...le, $1.00. It will not stain, is ...y or sticky and is positively ...tender, sensitive skins. ... W. Rose Co., Cleveland, O.

TERMS OF SUBSCRIPTION OF THE TRIBUNE.

Orders for mail subscriptions must be accompanied by remittance to cover.

Postage paid in the United States [outside of Chicago and suburbs], Canada, and Mexico.

Daily, without Sunday, one year, $4.00; six months, $2.00; three months, $1.25; two months, $1.00; one month, 50 cents.

Daily, with Sunday, one year, $6.50; six months, $3.25; three months, $2.00; one month, 75 cents.

Sunday only, one year, $2.50; one month, 25 cents.

Canadian subscribers ordering the Sunday edition without the daily are charged 20 cents a month extra for postage. Give postoffice address in full, including county and state. Remit by express money order, draft, or in registered letter, at our risk, to The Tribune company, publisher.

CITY RATES.

Daily only, per month....................$ .30
Daily and Sunday, per month............. .35
Sunday only, per month.................. .25

NEW YORK—251 FIFTH AVENUE.
WASHINGTON—40 WYATT BUILDING.
SAN FRANCISCO—742 MARKET STREET.
LONDON—8 REGENT STREET, S. W.
PARIS — 12 BOULEVARD DES CAPUCINES.
BUENOS AIRES—LAVALLE 341.

INDEX TO CLASSIFIED ADVERTISEMENTS.

	Page.	Col.
ACCOUNTANTS	26	8
AUCTION SALES	26	8
AUTO LIVERIES	26	5
AUTOMOBILES	26	8
GASOLINE	26	3
ELECTRIC	26	6
MOTOR TRUCKS	26	6
AUTO SUPPLIES, ACCESSORIES	23	8
AUTOMOBILES WANTED	26	8
BARTER AND EXCHANGE	24	8
BICYCLES AND MOTORCYCLES	26	5
BILLIARDS AND BOWLING	26	6
BOARD AND LODGING	24	1
BOARD WANTED	24	8
BOOKS AND MAGAZINES	26	2
BUILDING MATERIAL	21	1
BUSINESS CARDS	26	2
BUSINESS CHANCES	26	1
BUSINESS PERSONALS	26	5
CAMERA, KODAKS, ETC	21	1
CASTOFF CLOTHING	26	8
CEMETERIES	17	6
CLEANERS AND DYERS	24	8
CLOTHING, FURS, ETC	21	1
CLUB & ASSN. MEMBERSHIPS	23	8
DANCING SCHOOLS	25	8
DETECTIVE AGENCIES	25	8
DOGS, BIRDS, POULTRY, ETC	26	7
DRESSMAKING AND MILLINE'Y	23	8
FINANCIAL	26	5
GARAGES	26	8
HELP WANTED—MALE	21	6
HELP WANTED—MALE	22	1
HELP WANTED—FEMALE	22	7
HELP WANTED—FEMALE	23	1
HOME WORKERS' SERVICES	21	7
HORSES AND CARRIAGES	26	8
HOTELS	24	8
HOUSEHOLD GOODS	26	5
HOUSEHOLD GOODS WANTED	26	7
INSTRUCTION	26	8
JEWELRY, WATCHES, ETC	23	8
LAND INFORMATION	23	8
LAW AND COLLECTIONS	23	8
LEASEHOLDS	25	7
LIGHT & HEAVY MANUFACT'G	25	8
LOST AND FOUND	23	8
MACHINERY AND TOOLS	25	8
MORTGAGES	25	7
MOTORCYCLES AND BICYCLES	26	5
MOTOR TRUCKS TO RENT	26	6
MUSICAL AND DRAMATIC	26	6
MUSICAL INSTRUMENTS	26	1
PARCEL POST AND EXPRESS	26	4
PARTNERS WANTED	26	1
PATENTS, PATENT ATT'RNEYS	21	1
PERSONAL	26	5
PERSONAL PROPERTY LOANS	26	6
PRINTING, ENGRAV'G, BIND'G	26	3
PRINTING MACH'Y & SUPPLIES	25	8
PLUMB'G & LIGHT FIXTURES	25	8
REAL ESTATE—CENTRAL	25	3
APARTMENTS—SOUTH SIDE	25	1
APARTMENTS—SOUTHWEST	25	2
APARTMENTS—NORTH SIDE	25	1
APARTMENTS—NORTHWEST	25	2
APARTMENTS—WEST SIDE	25	2
BUSIN'S PPTY—SOUTH SIDE	25	1
BUS. PPTY—SOUTHWEST	25	1
BUSIN'S PPTY—NORTH SIDE	25	1
BUSIN'S PPTY—NORTHWEST	25	1
BUSIN'S PPTY—WEST SIDE	25	1
HOUSES—SOUTH SIDE	25	1
HOUSES—SOUTHWEST	25	2
HOUSES—NORTH SIDE	25	2
HOUSES—NORTHWEST	25	2
VACANT—SOUTH SIDE	25	2
VACANT—NORTH SIDE	25	3
VACANT—NORTHWEST	25	3
MISCELLANEOUS—SOUTH	25	3
MANUFACTURING PPTY	25	3
SUB'N—OAK PARK, AUSTIN	25	3
SUB'N—SOUTH	25	3
SUB'N—NORTH	25	3
SUB'N—NORTHWEST	25	4
SUB'N—WEST	25	4
ACRE PROPERTY	25	4
OTHER CITIES	25	4
FARM LANDS	25	4
COUNTRY	25	4
CATTLE RANCHES	25	5
MISCELLANEOUS	25	5
REAL ESTATE WANTED	25	5
REAL ESTATE TO EXCHANGE	25	5
REAL ESTATE LOANS	25	7
ROOFING	23	8
ROOMMATES	24	5
SAFES	25	8
SITUATIONS WANTED—MALE	21	2
SITUATIONS WANTED—FEMALE	21	5
STEAMSHIP LINES	26	6
STOCKS AND BONDS	25	8
STORE AND OFFICE FIXTURES	25	7
STOVES	26	7
TALKING MACHINES	26	6
TO RENT—ROOMS	23	6
TO RENT—HOUSEKPG. ROOMS	23	8
TO RENT—HOUSEKPG. ROOMS	24	1
TO RENT—HOUSES	24	8
TO RENT—FURNISHED HOUSES	24	8
TO RENT—FLATS	24	3
TO RENT—FURNISHED FLATS	24	8
TO RENT—STORES	24	7
TO RENT—OFFICES & STUDIOS	24	8
TO RENT—FLOORS AND LOFTS	24	8
TO RENT—MFG. PROPERTY	24	8
TO RENT—BUILDINGS	24	8
TO RENT—HALLS	24	8
TO RENT—MISCELLANEOUS	24	8
TO LEASE & WTD TO LEASE	25	8
TRADE SCHOOLS—MALE	23	6
TRADE SCHOOLS—FEMALE	23	4
TYPEWRITERS AND SUPPLIES	23	5
WANTED—TO RENT—ROOMS	24	1
WANTED—FLATS	24	7

CLOTHING, FURS, ETC.

HUDSON SEAL COAT, LONDON DYED skins, 45 inches long; original cost, $185. Our price $125.
DAVID STERN COMPANY.
BARGAINS IN HIGH GRADE UNREDEEMED FURS.
1047 W. MADISON-ST.
IN BUSINESS SINCE 1885.

WELL KNOWN FURRIER WILL SELL ladies' Hudson seal coats and furs to responsible persons; small payment, bal. to suit you, at strictly cash price. Cent. 3611.

BIG BARGAINS IN FURS, DRESSES, HUDSON SEAL COATS AND SUITS. ANDREW, 506 S. STATE-ST.

UNCALLED FOR SUIT AND OVERcoats at $15 to $35. Nicoll The Tailor, cor. Clark and Adams.

FOR SALE—LADY'S GENUINE ALASKA seal ulster, size 42. But little used. Bargain. Will sell cheap. Address P Y 106, Tribune.

SLIGHTLY USED FUR COATS AND FURS. 808 S. STATE-ST., COR. CONGRESS.

FOR SALE — LADY'S GENUINE BLACK seal long coat. Address B 241, Tribune.

FOR SALE — CADET AND BOY SCOUT suits. 1122 S. Wabash-av. Wabash 8604.

PATENTS—PATENT ATTORNEYS.

SEND FOR FREE SEARCH AND PARtial payment plan. MILO B. STEVENS & CO., 28 W. Jackson-blvd., Chgo. Est. 1864.

PATENTS OBTAINED; TERMS LOW; book free. Tillman, 23 N. Dearborn-st.

CAMERAS, KODAKS, ETC.

DAVID STERN COMPANY.
CAMERA BARGAINS.
1047 W. MADISON-ST.

BUILDING MATERIAL.

WE FURNISH TO ARCHITECTS ENGIneering fabricated steel for reinforced concrete bldgs. Barton Spider Web System, Monadnock Bldg.

SITUATIONS WANTED—MALE.

Bookkeepers and Clerks.

Experienced Credit Man.

Can write letters that bring results; can install system; understand accounting; have had sales and promotion exper.; 35 years of age; married; reasonable salary; employed. Address B 287, Tribune.

SITUATION WTD—AMBITIOUS YOUNG man, 24, office collecting or salesman; with future; 8 yrs.' clerical and sales experience; familiar in paints, wall paper, and varnish. Address B 398, Tribune.

SITUATION WTD—PROFICIENT BOOKkeeper and office manager, 8 years' varied practice, age 31, absolutely reliable and watchful, desires responsible position. Address D 116, Tribune.

SITUATION WTD—EXPERIENCED REtail salesman, in musical instruments, string band, orchestral and Hawaiian expert. Phone Rogers Park 2736. Address P O 98, Tribune.

SITUATION WTD—8 YR. CORRESP. GEN. office exp.; capable taking charge; good loose leaf man; ptg. exp. Address D 133, Tribune.

SITUATION WTD—INTELLIGENT YOUNG man, age 24, varied experience, desires permanent position with future; no soliciting; refs. Address D 119, Tribune.

SITUATION WTD — BOOKKEEPER, 32, exp. general ledger, costs, credits, collections; operate typewriter; rapid, accurate; $21.00. Address B 410, Tribune.

SITUATION WTD — CORRESPONDENT; collections, claims, complaints, credits, or sales; experience and age necessary for ability and judgment. Address E 211, Tribune.

SITUATION WTD—OFFICE MAN, BACHelor, age 51. Sober, accurate, quick ...er and footer. Keep books. References. Address B 158, Tribune.

SITUATION WTD—REAL ESTATE LAW student wants connect with good real estate office; office and outside exp.; salary or sal. and com. Address C 176, Tribune.

SITUATION WTD—AS CLERK, OFFICE assistant or correspondent by ambitious, capable, clean cut young man. Address C 231, Tribune.

SITUATION WTD—YOUNG MAN, 29, MARried, now employed, desires perm. conn. with resp. firm; exp. office detail and selling. Address D 420, Tribune.

SITUATION WTD—EVENINGS OR SUNday, bookkeeping or clerical; high grade; long exp.; bond; confid. Address D 423, Tribune.

SITUATION WTD—EXPERIENCED FIRE insurance clerk, stenog., bkkpr., inspector, wants high class city job. Address C 402, Tribune.

SITUATION WTD—OFFICE MAN, 45, MARried, active, bkpg. knowledge; rapid, accurate; fine refs.; day or all night work; salary $15. Address D 466, Tribune.

SITUATION WTD—COMPETENT YOUNG man, purchasing dept., 6 years' experience in this line; operate typewriter; refs. Address C 598, Tribune.

SITUATION WTD—BY YOUNG MAN OF 27 as clothing and men's furnishing salesman; 7 years' experience. Address D 145, Tribune.

SITUATION WTD — BY EXPERIENCED bookkeeper; refer. Address O C 512, Tribune.

SITUATION WTD—BOOKKEEPER OR asst.; 8 yrs.' exp.; A1 refs. Address C 302, Tribune.

SITUATION WTD—3 HRS. A. M. OFFICE work; sales exp.; age 30. Address C 269, Tribune.

SITUATION WTD—MAN, 26, GENL. OFfice, credit, leger, sales exp.; anywhere; state salary. Address B 352, Tribune.

SITUATION WTD—CLEAN CUT YOUNG man stenographer; miscel. office work; H. S. grad. Address P 444, Tribune.

SITUATION WTD—OUTSIDE WORK MOST of time; exp. cashier, auditor, with some selling exp. Address D 85, Tribune.

SITUATION WTD—EXP. GEN. OFFICE and salesman; age 21; best refs. Address D 200, Tribune.

SITUATION WTD—YOUNG MAN, MUSIcal education, literary ability... exper. as salesman. Address P A 386, Tribune.

SITUATION WTD—YOUNG MAN, BKPR., steno., and clerk; 7 yrs.' gen. contracting exp.; refs. Address D 56, Tribune.

SITUATION WTD — EXP. BKKPR. AND B. and L. work; elderly; sgl.; good refs. Address D 438, Tribune.

SITUATION WTD — BKKPR. AND CASHier, age 23. A1 ref. 6 yrs.' exp. Reliable. Address C 224, Tribune.

SITUATION WTD—FROM 4 TO 10 P. M., IN office, shipping room, or collections. Refs. Address C 365, Tribune.

SITUATION WTD—BKKPR., AGE 28, GEN. office, corresp., steno. exp.; active; capable. Address B 265, Tribune.

SITUATION WTD — NIGHT CLK., S. S. hotel; oper. switchbd. Address B 481, Tribune.

SITUATION WTD—CAPABLE DETAIL man; ref. Address P H 549, Tribune.

SITUATION WTD—YOUNG MAN, 19 YRS., 3 yrs. H. S., office or trade. Lawndale 8158.

SITUATION WTD—YOUNG MAN, 19, 2 yrs.' off. exp. Address C 204, Tribune.

Accountants and Auditors.

SITUATION WTD — ACCOUNTANT-AUDItor, long, varied experience, thoroughly competent, scientific, and practical; exceptional experience in public utilities accounting and auditing; excellent cost man; devise, install, and supervise system of accounts; render all financial and analytical statements; an active, up-to-date man; hard worker; fine character; complete references; married; age 34; salary expected, $150 mo. Address B 520, Tribune.

SITUATION WTD—STOP WORRY AND loss of time over bkkpg. troubles. We furn. estimate on audits, system, financ... or income tax reports, bkpg. work; 10 years' exp. refs. Address S 95, Tribune.

SITUATION WTD—EXPERT ACCOUNTANT AND BOOKKEEPER, MAKING A SPECIALTY OF TAKING FULL CHARGE SMALL SETS, SOLICITS WORK. PHONE VINCENNES 1479.

SITUATION WTD — SAVE TIME AND worry; small sets kept, audits, systems; reasonable; by accountant of wide experience. Address D 480, Tribune.

SITUATION WTD — HIGH GRADE ACCT., 15 yrs.' exp.; mar.; age 35; best refs.; hard worker; no bad habits. Address C 394, Tribune.

YOUR BOOKS AUDITED.

We keep small sets. Make fin. statements. Chgs. low. Address B 579, Tribune.

SITUATION WTD — SMALL SETS KEPT; auditing. GURRIE. Wellington 4968. Rog. Pk. 570.

SITUATION WTD—SPENGLER, THE ACcountant, audits, systems, etc. Phone Hyde Park 7841.

SITUATION WTD—ACCOUNTANT, OFFICE manager, take entire charge, corporation and cost acctg. Address T 361, Tribune.

SITUATION WTD — AUDITING; SMALL sets kept; cost acctg. Ph. Edge. 3013.

SITUATION WTD—NEAT YOUNG MAN; eves., clerical. Address P A 420, Tribune.

SITUATION WTD—BOOKKEEPING, HALF days small set books kept. Douglas 6630.

Executives and Managers.

SITUATION WTD—AN EXECUTIVE WITH fifteen years' successful experience in developing stagnant or unsuccessful enterprises will consider first class opportunity for reorganizing and promoting an undeveloped business through a sane application of modern methods and principles; has filled present position with marked success for over six years. Address F C 25, Tribune.

SITUATION WTD—AN UP TO DATE business man, alert, energetic, and competent, married, aged 34, at present office manager and in charge of credits, accounting and cost accounting for a large manufacturing corporation doing $1,000,000 annually, wishes to make a change; salary $3,500. Address D 143, Tribune.

I KNOW HOW TO PLAN

good sales letters, also advertising. Long exp. selling by mail; mgr. large dept. Road and city sales exp. Want man's job, permanent, salesman, sales correspondent, or mgr. Excellent record. Begin nominal salary. Address C 559, Tribune.

EXPORT MANAGER.

Personally acquainted with European and So. American markets, command foreign languages, sales organizer; fifteen years' export business experience; wants new connection. Address D 108, Tribune.

RESTAURANT MANAGER.

One who can get business and show profit; 16 years in restaurant and hotels; can turn losing proposition into money maker with up to date methods. Ideas. Best refs. Address B 84, Tribune.

SITUATION WTD — BY MIDDLE AGED man as general or department manager, who has had several years' experience in general office management, purchasing, systematizing, auditing, accounting, credits, and collections. Can furnish references. Address C 74, Tribune.

SITUATION WTD—EXECUTIVE, CONnected with large western firm, manufacturing small tools and parts, seeks change; superintendency preferred; 25 yrs.' experience in mechanical lines. Address D 452, Tribune.

SITUATION WTD—YOUNG MARRIED MAN with 12 yrs.' exp. in acct., cost, coll., gen. off., and buying desires connection with progressive concern where ability will win promotion; location in U. S. Address E 135, Tribune.

SITUATION WTD—CERIDTS, COLLECtions, accountant, office mgr.; 13 years' exper.; capable executive; competent, energetic, efficient worker. Address D 473, Tribune.

SITUATION WTD—YOUNG MAN, EXP. buying meats and provisions and conducting own bus. with hotel or restaur. in buying end; save more than salary. Address B 514, Tribune.

SUPERINTENDENT.

Experienced in general millwork, toys, phonograph, and wood and metal novelties. Best city refs. Address B 475, Tribune.

SITUATION WTD—BY YOUNG MAN OF ability, highest integrity and fifteen years executive experience at the head of a large wholesale business. Future and opportunity imperative. Address F E 322, Tribune.

BUYER AND MANAGER.

Retail furniture store; 10 yrs.' exp.; will buy int. in bus. Address C 208, Tribune.

SITUATION WTD—CAN ARRANGE WORK and handle men to get results. Think a minute. Will this help you? Address D 412, Tribune.

SITUATION WTD—WITH REAL ESTATE firm in any capacity by young lawyer; business exp. Address B 360, Tribune.

SITUATION WTD—ASST. PUR. AGT.; 6 years' exp.; now employed; can operate typewriter. Address C 436, Tribune.

SITUATION WTD—MOTHER AND SON want management of hotel; both experienced; references. Address B 74, Tribune.

SITUATION WTD—MAN, 32, AS MANAGER or buyer in an automobile accessory house. Address C 124, Tribune.

SITUATION WTD—OFFICE AND SALES mgr., $2,000. Address D 112, Tribune.

SITUATIONS WANTED—MALE.

Executives and Managers.

PURCHASING AGENT.

My experience has been the important raw material contract; factory construction and equipment, plus the proverbial storeroom requisition. I am especially familiar with industrial chemistry buying which is very essential to the manufacturer of today. Grant an interview and I will prove my purchasing ability; age 30; references the best. Address T 398, Tribune.

SITUATION WTD — THOROUGHLY EXPErienced accountant and office manager with sales and executive ability, familiar with public accounting. A clean cut, aggressive married man of 33; good education, pleasing personality, broad business experience, and excellent references, desires to make a connection that will offer future advancement; no objection to traveling or leaving city; $2,000 minimum salary. Address C 336, Tribune.

BOOKKEEPER, ACCOUNTANT, AUDITOR, AVAILABLE NOW. Address D 133, Tribune.

PRIVATE SECRETARY.

Competent office manager; 12 years' exp.; now employed; familiar with all modern office appliances and methods; demonstrated executive ability; good education; unquestionable references; able assistant to busy executive where judgment, tact, loyalty, and high efficiency are essential. Address D 76, Tribune.

OFFICE EXECUTIVE

OR ACCOUNTANT, AGE 27 YEARS WITH 10 YEARS' PRACTICAL EXPERIENCE, DESIRES TO CONNECT WITH A FIRM WHICH NEEDS A MAN WHO CAN AND WILL PRODUCE RESULTS. AT PRESENT EMPLOYED. ADDRESS B 506, TRIBUNE.

SITUATION WTD—

SUPERINTENDENT OR ASST.

Young man, 30, with executive ability, College education, wide experience, lots of ambition, and not afraid of work, desires to affiliate in this capacity with first class concern; best references; at present employed. Address B 123, Tribune.

SITUATION WTD—SUPT. OR ASST. COST REDUCTION OR PRODUCTION ENG. COLLEGE EDUC.; AGE 30; WIDE EXP.; HARD WORKER; AT PRES. EMP.; POSITION MUST HAVE FUTURE. ADDRESS D 160, TRIBUNE.

Salesmen, Solicitors, Etc.

SITUATION WTD — TRAVELING SALESman, young man, 28, with proven sales ability; one who carries something besides samples; desires to connect with a first class firm where chances of future advancement are good; have had 7 yrs.' experience as mgr. and buyer of clothing store and 2 yrs.' road exp.; will not consider stocks or bonds; straight salary or salary and commission; will furnish the best of references; now employed. Address D 457, Tribune.

SITUATION WTD—CLEAN CUT, AGGRESsive man, aged 28, 7 years' thorough exp. in all details of office management; 4 yrs. selling exp. motor trucks and other high grade lines; give details and phone to arrange interview; employed now; A1 refs. Address C 398, Tribune.

SITUATION WTD — SALESMAN, HIGH class, experienced, possessing personality, ability, and integrity; would like to represent manufacturer; extensive acquaintance Denver, west, and northwest, among department stores and merchants; strong business and character references. Address C 72, Tribune.

SITUATION WTD—YOUNG MAN, 26, GOOD edu. and appearance; 7 yrs.' selling and office exp.; energetic, intelligent salesman; can produce results; future more essential than starting salary. Address B 543, Tribune.

SITUATION WTD—MAN, MARRIED, 32 years old, with good education, capable of taking charge of office or handling salesmen, wants a good firm where ability and hard work will bring advancement. Address C 312, Tribune.

SITUATION WTD—CITY SALESMAN, 33, wants to connect with reliable firm that needs and will appreciate a man that sells; salary and commission. Address C 325, Tribune.

SITUATION WTD—CAN QUALIFY FOR any sales position; 10 years' successful selling record; only propositions of merit considered. Ref., bond. Address B 409, Tribune.

SITUATION WTD—A1 PAINT AND WALL paper salesman, thoroughly competent in every branch of the business, 20 yrs. exp., retail and wholesale ref. Address C 216, Tribune.

SITUATION WTD—AS ASST. SALES MGR., young man, 28; 7 yrs.' sales exp., 1 yr. as branch mgr.; good corresp.; best refs.; employed at present. Address D 191, Tribune.

SITUATION WTD—SALESMAN OR COLlector; 2 yrs.' specialized study on salesmanship; age 23; clean cut; refs. Address B 271, Tribune.

SITUATION WTD—YOUNG MAN, 25, WITH college training and sales experience, wishes road position with reliable concern; refs. Address D 421, Tribune.

SITUATION WTD—HAVE HAD 10 YEARS' exp. as salesman of printing, stationery, loose leaf; can estimate printing; A1 ref. Address B 155, Tribune.

SITUATION WTD—SPORTING GOODS OR auto sup.; 20 yrs.' exp.; married; 35 yrs. old. Will leave town. Address B 500, Tribune.

SITUATION WTD—CAPABLE SALESMAN; 26; 5 yrs.' exp.; refs. Address D 436, Tribune.

SITUATION WTD—EXP. R. E. SALESMAN, ... steno.; now empl.; sal. and com.; refs. Address C 272, Tribune.

SITUATION WTD — EXP. SHOE SALESman; executive ability; want job with future; age 24; best refs. Address D 82, Tribune.

STOCK SALESMAN

Wishes position. Address B 449, Tribune.

SITUATION WTD—SALESMAN OR COLlector; 26 yrs.' exp.; refs. Address D 434, Tribune.

SITUATION WTD—BY EXPERIENCED specialty and grocery salesman with good reliable house. Address B 250, Tribune.

SITUATION WTD—MAN, 21; SALES, COL., bkkpg. exp. Address B 535, Tribune.

SITUATION WTD—EXP. ADV. SOL.; MAR.; 31; refs. Address D 153, Tribune.

Professions and Trades.

ELECTRICAL ENGINEER.

Electric Railway,
Power Work,
Construction,
Operation,
Engineering,

12 years' practical experience upon a thorough technical education. Successful records with leading companies on important projects. Consider new connection. Interview. Address B 560, Tribune.

SITUATION WTD—ENGINEER, TAKE charge of steam electric power plant; well qualified by past experience, having had charge of central station power plant, and by past experience will be able to reduce coal consumption to the minimum; now employed in 2,000 h. p. commercial heating plant, working with 50 pct. overload; will leave city if necessary. Address C 596, Tribune.

SITUATION WTD—A1 PAINTING AND dec. foreman wants to connect with 1 cl. office apartment building or real estate firm to do work either by day or conract; ref. Address D 487, Tribune.

Commercial Designing.

Young man, familiar with designing, wants small pay; big chance to learn; plenty of work. Address D 87, Tribune.

SITUATION WTD—A1 AUTOMATIC OPerator, exper. on Cleve. and Brown & Sharp machs.; general machine shop exper.; ability to take charge. Address B 383, Tribune.

SITUATION WTD—METAL SPINNER; EXpert in special work, making of patterns, etc.; desires responsible position; best of references. Address D 104, Tribune.

SITUATION WTD—A1 MECH. EXP. ALL around in auto repairs, also ignition lighting; take charge of shop or service dept.; refs. Address D 382, Tribune.

SITUATION WTD—MECHANICAL DRAFTSman, designer, wishes change with reliable concern; must be steady. Address C 51, Tribune.

SITUATION WTD—ARCHITECT; 20 YRS. experience; hotels and apartments a specialty; 1st class designer and superintendent; reference given. F. G. K., 1600 N. La Salle.

SITUATION WTD—TO LEARN TOOL AND die making; 4 yrs.' shop exp.; best refs. Address C 299, Tribune.

SITUATION WTD—AS ARCHITECTURAL draftsman or building supt.; A1 refs.; tech. graduate. Address D 370, Tribune.

SITUATION WTD—PRACTICAL PRINTER, capable manager; nonunion; workman or foreman. Address B 363, Tribune.

SITUATION WTD — ARCHITECTURAL man, 3 yrs.' exp.; good tracer. Address D 589, Tribune.

SITUATION WTD—GEN. REPAIR WORK, plumbing, gasfitting, carpenter work, all around man. ED. PRYOR, 222 N. Curtis.

SITUATION WTD—CARPENTER, NEW work, repairing, day or contract. Blackstone 732.

SITUATION WTD—FIRST CLASS PAINTer and paper hanger. McHarrison, 4902 Sheridan-rd., 3d.

SITUATION WTD—BINDERY FOREMAN; 10 yrs.' experience. Address Y 132, Tribune.

SITUATION WTD—BY A1 ALL AROUND pressman; permanent. Address B 370, Tribune.

SITUATION WTD — ELEC. AND MECH. drafting, tracing, at home. Address C 474, Tribune.

SITUATION WTD — AUTO MECHANIC demonstrator, tester; first class repairs. H. COX, 4753 Calumet-av. Drexel 1928.

SITUATION WTD—JOB DRAFTING, JIGS, fixtures, auto, mach. Address C 380, Tribune.

SITUATION WTD—FOREMAN OR TO BILL out mill work from plans to shop; thoroughly exp. Address C 590, Tribune.

SITUATION WTD—CARPENTER; GOOD AT new or repair work. Doug. 1364.

SITUATION WTD—ENGINEER; STEAM, elec., refrigerating. Address B 142, Tribune.

SITUATION WTD—LICENSED ENGINEER. 6321 Magnolia-av. Ravenswood 7912.

SITUATION WTD—A1 ENGINEER, ELEC., refrig., all round. Address C 85, Tribune.

SITUATION WTD—PROFESSIONAL, ALL or part of day. Address E 127, Tribune.

SITUATION WTD—WATCHMAN; ENGNR. license; refs. Address D 168, Tribune.

SITUATION WTD—BUTCHER; COUNTRY town. PHILIPP, gen. del., Chicago.

SITUATIONS WANTED—MALE.

Professions and Trades.

SITUATION WTD — ELECTRICAL ENGIneer, 14 yrs. ex., charge gen. electrical contracting and supply bus., last 10 yrs.; hard worker, hustler; A1 refs.; seeks position executive, sales, or installing. Address X K 408, Tribune.

SITUATION WTD—STATIONARY ENGIneer; sober, reliable; best of refs. R. IRWIN. Phone Drover 5022.

SITUATION WTD—EXP. PAINTING, PAperhanging. 2417 Blaine-pl.

Farm and Garden Help.

SITUATION WTD—ON FARM, BY FARM hand; 10 years' exp.; private place preferred; also work around grain house. J. BOLLINGER, 3226 Parnell-av.

SITUATION WTD—EXP. GARDENER AND all around man; private estate pref.; best of refs. Address B 483, Tribune.

House Servants.

SITUATION WTD—FRENCH COUPLE, middle aged; man valet, butler; woman lady's maid or chambermaid; best city references; together or separate; willing go anywhere. B. B., 3127 Rhodes-av.

SITUATION WTD—GERMAN COUPLE, butler and cook, experienced; Chicago refs.; willing to leave city with people; $20 per wk. Ph. Graceland 7560.

SITUATION WTD—HOUSEMAN; UNDERstands care of horses, furnace, and garden; well recommended. Inquire 426 Sherman-st. Tel. Wabash 9067.

SITUATION WTD — COOK, CHINESE; private family; refs. Address D 142, Tribune.

SITUATION WTD—JAPANESE, 1ST CLASS butler or take care batchelor apt. KUZUHARA, 3118 Calumet-av.

SITUATION WTD—MAN AND WIFE; EXcellent cook; 8 yrs. chauf. and butler; careful driver; refs. Kenwood 5506.

SITUATION WTD—HOUSEMAN, RELIAble, all round; private family. Address D 107, Tribune.

SITUATION WTD—HOUSEMAN, JANITOR, do painting, calcimining, general repairs; wife maid or cook. Phone Haymarket 6665.

SITUATION WTD — JAPANESE, EXPERIenced cook, for private family, hotel, club, or cafe; best refs. KAME, 2951 Ellis-av.

SITUATION WTD—JAPANESE, EXPER. cook, butler, private family; many years last place. IO, 2951 Ellis-av. Douglas 5959.

SITUATION WTD—EXP. ENGLISH BUTler; good refs. Superior 2166.

SITUATION WTD—YOUNG HOUSEMAN. 1806 Washington-blvd. Seeley 3499.

SITUATION WTD—COL. MAN AND WIFE; gen. housework. Cal. 1648.

Coachmen, Teamsters, Chauffeurs.

SITUATION WTD—CHAUFFEUR, EXPERT mech. and driver; 7 yrs.' exp. prominent families; ex. refs.; North Side pfd.; American; 29. E. Stambaugh, 802 Belmont. Wellington 4291.

SITUATION WTD—CHAUFFEUR, THORough mechanical knowledge of the gas engine; big item to the man who wants efficiency; exp. 13 yrs.; neat; American; married; ref. Address D 484, Tribune.

SITUATION WTD—CHAUFFEUR, WHITE, single, 29 yrs., 8 yrs.' exp. on high grade cars; do repairing; 2 yrs. and 3 yrs. in last two places; best ref. Address C 423, Tribune.

SITUATION WTD—CHAUFFEUR, EXPD. mechanic; 10 years' exp.; wife excellent laundress; best of refs.; Danish [no children.] Ph. Diversey 3281. Address P O 94, Tribune.

SITUATION WTD—CHAUFFEUR; EXPERT repair man; 10 years' experience; 1st class references. Graceland 9048. J. L. LIVINGSTON.

SITUATION WTD—GERMAN, 8 YRS.' EXP. on high class cars; A No. 1 mechanic, careful driver; married, no children; best ref. Ph. Ken. 7933.

SITUATION WTD—FORMER AMERICAN ambulance driver, private, 11 years' driving exp.; will travel. Address C 372, Tribune.

SITUATION WTD—CHAUFFEUR, 25 YRS.; 5 yrs. exp.; do own repairing; all makes cars; priv. or truck. Wellington 514.

SITUATION WTD—EXP. CHAUFFEUR, reliable, formerly with Paige Auto. Co., familiar with all cars; best refs. Doug. 3004.

SITUATION WTD—CHAUFFEUR, TRUCK or priv.; 5 yrs.' exper.; refs. Address B 385, Tribune.

SITUATION WTD — CHAUFFEUR, TRUCK or delivery auto; repairs; married. Address B 291, Tribune.

SITUATION WTD—YOUNG MAN, CHAUFfeur or garage helper. Address T 342, Tribune.

SITUATION WTD—CHAUFFEUF; 5 YRS.' exp.; married; refs. Address D 192, Tribune.

SITUATION WTD—CHAUF., 23; 4 YRS.' exp.; own repairs; refs.; $15. Prospect 6381.

SITUATION WTD — EXP. CHAUFFEUR, priv. or truck; refs.; repairs. Address B 272, Tribune.

SITUATION WTD—CHAUFFEUR; YOUNG man, single, 24, exp. high gr. cars, neat, reliable, N. S. pref. Phone Lincoln 3366.

SITUATION WTD—7 YRS.' EXP. CHAUFfeur; 5 yrs. last place; priv. fam. preferred; best refs. Superior 8138.

SITUATION WTD—CHAUF., JUST BACK from border, 4 yrs. on Ford and Overland, A1 refs. Bel. 7610.

SITUATION WTD—ARMENIAN CHAUFfeur, 28, single; 6 yrs.' experience on high class cars; 1st class references. Doug. 1307.

SITUATION WTD—EXPERT CHAUFFEUR; 12 years' exp.; single. FINNIG, Calumet 1669.

SITUATION WTD—A1 COL. CHAUFFEUR, mech., 10 yrs. exp. on high grade cars, 6 yrs. in 1 family, ref. Doug. 1038.

SITUATION WTD—FOR MY CHAUF., AM leaving city. Address C 63, Tribune.

SITUATION WTD — COLORED CHAUF. A1 driver, mech. Albert, Drexel 2209.

Janitors and Porters.

SITUATION WTD—JANITOR FLATS; OWN repairing, married, sober. Address C 491, Tribune.

SITUATION WTD—JANITOR, MARRIED; plumber steamfitter. STEWARD, 551 E. 43d-st., Flat A.

SITUATION WTD—OFFICE JANITOR, AGE 33, Swedish, 4 yrs. last place; reliable, sober. Night work pref.; refs. V. Pearson, 543 Cass.

SITUATION WTD—ALL AROUND JANItor, porter, chauffeur, washer; col. Doug. 6143.

SITUATION WTD—PORTER. J. VALLIANT. Phone Douglas 7123.

SITUATION WTD—EXP. JANITOR, FIREman. 1047 W. Monroe-st. Emil Keenan.

SITUATION WTD—JANITOR, 2 YRS.' APT. exp.; refs. F. Kneisel, 718 W. North-av.

SITUATION WTD — COL. MAN; PORTER or janitor. HARRIS. Doug. 1389.

SITUATION WTD—JANITOR; APTS.; MARried. H. ROLPH, 840 N. Oakley-blvd.

Stenographers, Typists, Etc.

SITUATION WTD—EXPERIENCED STEN., secy., and corresp., age 23, desires connection with company seeking a hard working, conscientious assistant to executive. Ref. past employers. Salary, $18-$20. Address C 367, Tribune.

SITUATION WTD—AMBITIOUS YOUNG man, 20, with 4 yrs.' exp., now employed, seeks connec. with reliable firm as steno.-corres. with prospects of going on the road; refs. Address D 446, Tribune.

SITUATION WTD—EXP. STENO.-CORRES.; h. s. edu.; large business exp.; wants conn. leading to executive position. Address C 567, Tribune.

SITUATION WTD — RAPID, ACCURATE steno.; 3 yrs.' r. r. clerical exp. Address D 417, Tribune.

SITUATION WTD—STENOGRAPHER, MAN 23, 2 yrs.' experience, where ability counts; $15 to $18. Address D 467, Tribune.

SITUATION WTD — CAPABLE STENOG.-clerk; 3 yrs.' exp.; age 22; $20 wk. Address B 593, Tribune.

SITUATION WTD—BRIGHT, WILLING boy, steno., knowledge bkkpg. Yards 431.

Miscellaneous.

SITUATION WTD—MORE THAN A

MERE COPY WRITER.

Not only a writer of desire developing English but an originator of adv. campaigns productive of maximum returns at minimum cost—with a clean cut record of results which leaves no question as to exceptional ability—invites correspondence from reputable organization seeking services of plan and copy man or advertising manager, possessing an unusual degree of sound selling sense backed by extensive ad experience. Address F D 23, Tribune.

SITUATION WTD—DENTAL STUDENT, evgs. and Saturday afternoons; understands bookkeeping; not particular. Address C 240, Tribune.

SITUATION WTD—YOUNG MAN, COLlege education, desires outdoor position; prefer chemical or engineering line. Address B 478, Tribune.

SITUATION WTD—MAN, 27, MORNING OR afternoons, outside pref.; refs. Address B 583, Tribune.

SITUATION WTD—SINGLE MAN, SWEDish, age 32, handy with tools; steady work; anything; ref. Address B 502, Tribune.

SITUATION WTD—MIDDLE AGED HONest, sober, good health, with same co. 12 yrs.; anything. Address B 526, Tribune.

SITUATION WTD—RELIABLE MAN, COL., watchman; best city refs.; bond. Address A 570, Tribune.

SITUATION WTD—YOUNG MAN, 27, hard worker; anything. Address D 492, Tribune.

SITUATION WTD—BARTENDER; RELIAble, experienced in business; references. Phone Graceland 5868.

SITUATION WTD—EVENINGS; BD. AND rm. or salary. W. Simpson, 6443 Harper-av.

SITUATION WTD — MECHANIC'S HELPer; 2½ yrs.' exp.; age 25; refs. Address D 390, Tribune.

SITUATION WTD — AS NIGHT WATCHman; strong, reliable; refs. Address C 429, Tribune.

SITUATION WTD—GOOD APPEARANCE, educated; 12 to 6 p. m. Address D 428, Tribune.

SITUATION WTD—YOUNG MAN DESIRES position offering advancement. Address B 288, Tribune.

SITUATION WTD—AMBITIOUS COLORED man, 30, desires responsible work. Douglas 3249.

SITUATION WTD—DAY OR NIGHT WORK, age 25; best ref. Address B 160, Tribune.

SITUATION WTD—YOUNG MAN; EVE. work at anything. Address B 516, Tribune.

SITUATION WTD—BY BRIGHT YOUNG man, age 22. Address B 411, Tribune.

SITUATION WTD—BARTENDER, SOBER, trustworthy. Marineau, 842 Garfield-av.

SITUATION WTD — COLLEGE STUDENT from 5 p. m., Sat. noon. Kerol, 1845 13th.

SITUATION WTD—ANY KIND; HANDY with tools. Address E 168, Tribune.

SITUATION WTD — COLLECTOR, ANY line; give bond; A1 ref. Ravenswood 2453.

SITUATIONS WANTED—MALE.

Miscellaneous.

WORK.

Man of 30, business training, conscientious, strong phys., capable of adapting myself to most any posn.; not a wonder, but have brains and use them; $18 wk. Address D 72, Tribune.

SITUATION WTD — MAN, HANDY WITH tools, do cal., painting, or janitor big apt. bldg.; 35; mar.; no children. Address O 380, Tribune.

Situations Wanted with Investm't.

SITUATION WTD—YOUNG MAN WITH selling and office experience is open for a sales proposition on a commission basis or for office position with going concern and can invest to $2,000; give some details; or will pay for information regarding good opening. Address B 389, Tribune.

SITUATION WTD—YOUNG MARRIED MAN will invest $500 with services in a good going business that will bear investigation and pay a fair salary; give particulars. Address D 132, Tribune.

SITUATION WTD — HAVE $10,000 TO INvest with services; state fully in first letter. Address D 440, Tribune.

SITUATION WTD—RELIABLE, WIDEawake young man with $300 wants position, outside work pref. Address A 382, Tribune.

SITUATIONS WANTED—FEMALE.

Bookkeepers and Clerks.

SITUATION WTD—BY STENO. AND BOOKkeeper of long exper.; grad. I. B. U.; $16. Address B 571, Tribune.

SITUATION WTD — CASHIER, ASST. bkkpr., office details; 4 yrs.' exp. Address T 236, Tribune.

SITUATION WTD—BKKPG. OR CLERICAL, which will offer chance for advancement; salary $15. Address B 566, Tribune.

SITUATION WTD — A1 BKKPR., FULL charge; trial bal.; some steno. Address B 225, Tribune.

SITUATION WTD—5 YRS.' EXP., ASST. book., swbd., typist; refs. Address A 499, Tribune.

SITUATION WTD—EXP. OFFICE ASSIST., typist; small office; Loop. Address C 118, Tribune.

SITUATION WTD—COMPETENT ASSIST. bkkpr., cashier; 12 yrs.' exp.; loop. Address C 535, Tribune.

SITUATION WTD—BOOKKEEPER; 7 YRS.' exp.; capable taking charge; best refs. Ph. Franklin 3284 or 502 Hearst Bldg.

SITUATION WTD—SWITCHBOARD OPerator and typist; $10. Ph. Yards 3309.

SITUATION WTD—BRIGHT, ACTIVE, ENergetic beginner. Lincoln 1802.

SITUATION WTD—AS CASHIER, REST. pref.; exp., ref. Address M T 325, Tribune.

SITUATION WTD—EXP. BOOKKEEPER and cashier in grocery store. Lake V. 1778.

Executives and Managers.

SITUATION WTD—CREDIT AND OFFICE or correspondence sales manager; can deliver the goods; now affiliated with wholesale house; reasonable salary. Address A 516, Tribune.

SITUATION WTD—LADY OF EXECUTIVE ability and personality as financial or credit manager; exp. Address C 593, Tribune.

Professions and Trades.

SITUATION WTD — CONVENTIONAL DEsigner of originality and art education, with art co.; monograms a specialty. Address L 170, Tribune.

Domestics and Cooks.

SITUATION WTD—YOUNG WOMAN, COMpetent and trustworthy; will do cooking, half days, for private family, N. S. pref. Please call. Mrs. Luigg, 236 W. Division-st., 2d front.

SITUATION WTD—FIRST CLASS COOK with private family; good references. 2454 W. North-av. Phone Armitage 2026.

SITUATION WTD—GENERAL HOUSEWK. or cleaning, a few days a week. Address 6015 S. Ada-st., 1st apt.

SITUATION WTD—NEAT COL. GIRL; combination second work or waitress. Doug. 2929.

SITUATION WTD—COL. WOMAN, GENwork, family adults, no washing, or cafe; refs. Kenwood 4490.

SITUATION WTD — JAPANESE COOK; housework; refs.; city, country. TOM, Doug. 8982.

SITUATION WTD — GERMAN WOMAN wants housework or nursing during day or by hour. O. Wurzbach, 1640 Larrabee-st., 1st.

SITUATION WTD—MOTHER, DAUGHTER; cook, dishwasher; small hotel. Address T 60, Tribune.

SITUATION WTD — COOK, SWEDISH-American fam.; city; $10. Address B 443, Tribune.

SITUATION WTD—GOOD COOK; GERMAN. Call between 10 and 11. 5658 Ellis-av., 2d apt.

SITUATION WTD—COL. WOMAN, GENL. housework in flat; home nights. Doug. 8294.

SITUATION WTD—GENL. HOUSEWORK; home nights; ref. Drover 9174.

SITUATION WTD—NEAT MAID; DAY OR night work. Doug. 9607.

SITUATION WTD—COMPETENT HOUSEwork maid; good cook; $9. Drexel 4072.

SITUATION WTD—COOK, PRIVATE FAM. city or sub. Ph. Kenwood 7668.

SITUATION WTD—COL. WOMAN, GENL. housework; good refs. Drexel 3176.

SITUATION WTD—NEAT COLORED GIRL, small family; refs. Douglas 9237.

SITUATION WTD—GEN. HOUSEWORK; competent col. girl. Beverly 2411.

SITUATION WTD—COL. GIRL; CHAMBERmaid or dressmkr. Pope, 3423 Forest.

SITUATION WTD—COL. GIRL; GENERAL housework; no washing; refs. Doug. 836.

SITUATION WTD—YOUNG WOMAN, GOOD plain cook and waitress, $10. 557 Vedder-st.

SITUATION WTD—COL. WOMAN, COOK, short order, day or night. Doug. 9840.

SITUATION WTD—COMPETENT GERman girl, good cook. 1817 North Park-av.

SITUATION WTD—COL. GIRL, HOUSEwork, West Side. Phone Seeley 1782.

SITUATION WTD — HIGH CLASS COOK, private family; wages $10. Kedzie 8651.

SITUATION WTD—GIRL, FOR HOUSEwork, or maid; col. Doug. 9010.

Housekeepers and Caretakers.

SITUATION WTD—CULTURED WIDOW, aged 38, in refined widower's or bachelor's home, as housekeeper or companion and caretaker of small children or semi-invalid; general housework not considered. Superior 7538.

SITUATION WTD — WIDOW, MIDDLE aged, as housekeeper in widower's or bachelor's home; experienced in care of children; references exchanged. Address D 130, Tribune.

SITUATION WTD—YOUNG WOMAN AS hskpr. in bachelor's or widower's home, city or country; refs. Address C 107, Tribune.

SITUATION WTD—BY YOUNG WIDOW OF refinement, with small child as housekeeper; refs. Address X O 101, Tribune.

SITUATION WTD—AS HOUSEKEEPER or practical nursing; refined woman of 50; refs. 2822 Flournoy. Phone Canal 2744.

SITUATION WTD—HOUSEKEEPER. Unincumbered widower or bach. apt.; best ref. A. S. BASHORE, 1016 Dakin-st.

SITUATION WTD—IN WIDOWER'S HOME or bachelor's apartment; refs. exchanged. Cal. 2871.

SITUATION WTD—HOUSEKEEPER; HAVE furniture for 4 rm. apt.; 1 or 2 gentlemen; refs. exch. Address A 510, Tribune.

SITUATION WTD—HSKPR., PEOPLE EMP. or 2d work; A1 refs. 4433 Maplewood-av.

SITUATION WTD — HSK.; EXP.; WID. apt., rmg. hse., peo. emp. Sunny. 3414.

Dressmakers and Seamstresses.

SITUATION WTD — ISABELLE VERNE, formerly 509-606 Masonic Temple, original artistic designer of tailored and fancy gowns and hats, rapid worker; $4.50 and $5 day. Midway 8270.

SITUATION WTD—EXPERT, GOWNS, coats, suits, by day; work guaranteed. Sunnyside 6457.

SITUATION WTD — FOREWOMAN, ON petticoats, house dresses, aprons; 8 yrs.' in last position. Address B 444, Tribune.

SITUATION WTD — DRESSMAKING AT home; remodeling; best refs. 4155 Ellis-av. Oakland 1627.

SITUATION WTD—MENDING, ALTERing, gen. repairing, comp. seamstress. Edge. 3357.

SITUATION WTD — DOLLS DRESSED, latest styles; children's clothes special. Doug. 9377.

SITUATION WTD—FASHION, DRESSMAK. your home or mine, $3; N. S. Lincoln 177.

SITUATION WTD—EXPERIENCED DRESSmaker; tasty, reliable; $2 daily. Doug. 8027.

SITUATION WTD—COMPETENT DRESSmaker; $3 a day. Call eve. Edge. 2836.

SITUATION WTD—PLAIN SEWING, VERY reasonable, at my home. Ph. Drexel 151.

Nurses and Governesses.

SITUATION WTD—EXPERIENCED NURSE maid; American; intelligent, competent, quiet; 22 years; Protestant family; $8. Address X W 560, Tribune.

SITUATION WTD — YOUNG SWISS LADY, just arrived; speaks German, little English; as governess to one or two children in English family. Address DOMY, 4841 Langley-av.

SITUATION WTD—PRACTICAL MATERnity nurse, handle all cases, care for children by hr. at their homes; excell. ref. Mrs. Tussner, 328 W. 51st-pl. Drover 8868.

SITUATION WTD—PRACTICAL NURSE OR companion or housekeeper for invalid; best of city refs. 306 Center-st.

SITUATION WTD — EXP. NURSE WILL care for invalid or elderly people in her own cozy home. Ken. 168.

SITUATION WTD—AM. LONG EXPERIence; efficient; chronic, confinement, mental cases; Drs.' patients' refs. $10-$12. West 5960.

SITUATION WTD—PRACTICAL, BY HOUR; undergraduate; edu.; American; massage, baths, etc.; ref. Address B 365, Tribune.

SITUATION WTD—NURSE OR GOVERNess, 1 or 2 children over 4 yrs. Diversey 5397.

SITUATION WTD—INFANT'S NURSE; 10 yrs. exp.; city refs. Address A 505, Tribune.

SITUATION WTD — BY SCANDINAVIAN masseuse, with lady invalid; refs. Phone Irving 8029.

SITUATION WTD—COL. NURSE; 2 YRS.' hosp. training; open engagement, office, pr. v. Address B 299, Tribune.

SITUATION WTD—CARE OF CHILDREN over 3 years old at my home; all or part day. Midway 8675.

SITUATION WTD—NURSE TO CARE FOR nervous or invalid lady. Wellington 1486.

SITUATION WTD—EXPERIENCED NURSE. Wellington 1119. Address B 89, Tribune.

SITUATION WTD—TRAINED NURSE, FOR private or invalid. Graceland 7028.

SITUATION WTD — PRACTICAL NURSE, care of invalid or elderly. Oakland 3238.

SITUATION WTD—CARE OF CHILDREN, 4 to 6 yrs., in my home. Ph. Drexel 4311.

SITUATION WTD—EXPER. INFANT'S nurse; German; infants prfd. Call Sup. 4561.

SITUATIONS WANTED—FEMALE.

Nurses and Governesses.

SITUATION WTD—NURSE, HAVING N. Side st. ht. apt., give best care to elderly person or invalid in her home; Dr. ref. Phone Wellington 6855.

Laundresses and Day Work.

SITUATION WTD—EXPERIENCED LAUNdress to take home work 2 days weekly; North Side; references. Address X R 290, Tribune.

SITUATION WTD—LAUNDRESS TAKES washing, ironing, rough dry work home; curtains 25c pair. Lincoln 8660.

SITUATION WTD — FOUR WOMEN WANT work by the day, washing and cleaning. Normal 163.

SITUATION WTD—BY WHITE WOMAN, cleaning, cooking or housework by the day; South Side. Address B 477, Tribune.

SITUATION WTD—COL.; GOOD LAUNdress, cleaning and day work; ref. Drover 9174.

SITUATION WTD—COL. DAY WK.; A1 laundress; ref. 515 E. 36th-pl., 2d, rear.

SITUATION WTD—COLORED LAUNDRESS or cleaning by day. Drexel 6815.

SITUATION WTD—EXP. LAUNDRESS, cleaning by day. Ph. Irving 9051.

SITUATION WTD — LAUNDRY TAKEN home. 1820 Cuyler-av. Graceland 1403.

SITUATION WTD—DAY'S WORK, ALSO cooking and serving; S. S. Douglas 7420.

SITUATION WTD—DAY'S WORK, WASHing or cleaning by col. woman. Doug. 9690.

SITUATION WTD—LAUNDRY WORK OR cleaning; Fri., Sat. Doug. 7669.

SITUATION WTD—FIRST CLASS LAUNdress or cleaning; white; refs. Black. 3415.

SITUATION WTD — WASHING TAKEN home; blankets, curtains. Lake View 583.

SITUATION WTD—COL. GIRL; DAYS' work of any kind. Doug. 8852.

SITUATION WTD—COLORED WOMAN; days' work. Phone Superior 5841.

SITUATION WTD—GERMAN WOMAN, laundry work. Douglas 6629.

SITUATION WTD — WASHING, IRONING, lace curtains; home or out. Kedzie 8749.

SITUATION WTD—BY COLORED WOMAN, day's work. MRS. SMITH. Doug. 394.

SITUATION WTD—COL. WOMAN, DAY work; good refs. Edge. 8840.

Stenographers, Typists, Etc.

SITUATION WTD — STENO-CORRESPONdent; even'gs. Sundays; well educ.; ref. young woman; thor. exp.; your office or res. Own machine. You can trust me with confidential, important work. Refs. Address D 94, Tribune.

SITUATION WTD—SECRETARIAL, BY EXpert stenographer with knowledge of bookkeeping; can relieve executive of all detail; interview requested. Address C 459, Tribune.

SITUATION WTD—EXPERT STENOGRApher wishes secretarial position where there is opportunity. High school and normal education. Not less than $15. Wabash 5147.

SITUATION WTD — STENO., NOW EMployed, wishes position in lawyer's office; 2 yrs.' experience, some legal; small salary to start. Address C 458, Tribune.

SITUATION WTD—EXPERT STENO.-CORresp.; knowledge of bookkeeping; 7 yrs.' exp., high school education; $18. Address T 69, Tribune.

SITUATION WTD — STENO., SECY., CORres., independent worker; handle details; successful corres., sales, and col. Address C 134, Tribune.

SITUATION WTD — STENOGRAPHER; UNusual executive ability; 7 yrs.' exp.; employed; desires chge. Address C 484, Tribune.

SITUATION WTD—AS BEG. STENOGrapher; some exp.; good speller, neat appearing; sal. $7. Address P H 368, Tribune.

SITUATION WTD—EXP. STENO., COMPEtent; small office preferred; refs. Ph. Pullman 2837.

SITUATION WTD—A1 STENO.; UNDERwood; 10 yrs.' exp.; $18; refs. Austin 29278.

SITUATION WTD—STENOGRAPHER, CApable and alert; familiar with details; salary, $15-$18. Address B 208, Tribune.

SITUATION WTD—TYPIST, 5 YRS.' EXP. gen. office, switchboard; competent; lives at home. Address B 382, Tribune.

SITUATION WTD—9 YRS.' EXP. CORREspondent, steno.; ref. Address B 94, Tribune.

SITUATION WTD — STENO.; MSS. COPied, revised, typewriting, circulars. 910, 116 S. Michigan-av. Randolph 2082.

SITUATION WTD—STENOGRAPHER; 6 yrs.' real estate and general office exper. loop preferred. Address C 146, Tribune.

SITUATION WTD—COMPETENT, ACCUrate steno., begin.; h. s. grad. Address C 111, Tribune.

SITUATION WTD — STENOG., CAPABLE, familiar with office detail; $15-$18. Address B 223, Tribune.

SITUATION WTD—COMPETENT STENO.; 4½ yrs.' exp.; refs.; $15. Address A 272, Tribune.

SITUATION WTD—CONSCIENTIOUS, EXperienced steno.; small office; $15. Address T 264, Tribune.

SITUATION WTD—STENO.; BKKPR.; EXP. Comp., city or country. Address B 551, Tribune.

SITUATION WTD—BRIGHT HIGH SCHOOL graduate; 1 yr. exp. Address C 303, Tribune.

SITUATION WTD—EXP. STENO. WISHES extra work, copying, etc. Harrison 1200.

SITUATION WTD—STENO., 3 YRS.' EXperience; A1 ref. Address B 213, Tribune.

SITUATION WTD—STENO.; 3 YRS.' EXP.; salary $10-$12. Address C 121, Tribune.

SITUATION WTD—BY WELL EDUCATED stenographer; law preferred. Beverly 2325.

SITUATION WTD—EXP. STENO., SEC., where dict. requires col. educa. H. P. 5472.

SITUATION WTD — BY CAP. BRIGHT young steno. Address O C 503, Tribune.

SITUATION WTD—A1 GIRL STENO., BEginner; willing worker. Yards 431.

SITUATION WTD—UNIVERSITY STUdent, part time, steno. work. Hyde Pk. 8491.

SITUATION WTD—STENOGRAPHER; EXperienced. Kenwood 7084.

SITUATION WTD—STENO., 3 YRS.' REAL est. exp., also life ins. Rockwell 1319.

SITUATION WTD—EXP. A1 STENO.; SAL. $12. Phone Maywood 603.

SITUATION WTD—EXP. STENOG.; REFS.; lumber preferred. Address B 104, Tribune.

SITUATION WTD—STENO.; 3 YRS.' EXP.; best refs.; $15. Address A 211, Tribune.

SITUATION WTD—COMP. RELIABLE steno.; H. S. ed.; 3 yrs. exp. Rockwell 4327.

SITUATION WTD—EXP. STENO., BILLER, and dict. opr. Call Austin 28181.

SITUATION WTD—EXP. STENO. OR OFfice girl; colored. Doug. 2392, mornings.

Miscellaneous.

SITUATION WTD—YOUNG ACTRESS, REcently from Europe, working in Chicago theater, wishes position for few hours daily from 12 to 4 p. m. Address X N 450, Tribune.

SITUATION WTD—REFINED COMPANION, 37, for elderly lady, assist with hswk., or hskpr. for widower. Refs. exch. Address B 221, Tribune.

SITUATION WTD—LADIES' MAID, REfined young Holl. lady; speaks German; perfect sewer; N. S. preferred. Ph. Edgewater 678.

SITUATION WTD—REFINED MIDDLE aged lady, as traveling companion, caretaker, home nursing. 44 E. Chicago-av. Tel. Sup. 5102.

SITUATION WTD—LADIES' MAID; REfined, exp.; will travel. Address B 107, Tribune.

SITUATION WTD—MAID, PARTIES EMployed or Dr. office or bachelor apt. Call after 7 p. m., Englewood 2105.

SITUATION WTD—HIGHLY EDUCATED young woman of pleasing personality wishes occupation. Address D 131, Tribune.

SITUATION WTD—EDUCATED YOUNG companion or secy.; will travel. Address A 517, Tribune.

SITUATION WTD — EXP. GERMAN GIRL, as lady's maid or nurse; used to traveling; best refs. Address T 75, Tribune.

HOME WORKERS' SERVICES.

LET ME MAKE YOUR XMAS PRESENTS; fill your hope box; anything in crochet, tatting or lingerie. Hyde Pk. 8373.

CUSTOM MADE MEN'S SHIRTS, NIGHTshirts, pajamas. Particulars. Well. 8006.

FURS REMODELED, RELINED. A. McCULLOCH, Lincoln 1213.

WANTED—MALE HELP.

Executives and Managers.

MAN—ONE GOOD MAN TO TAKE ENTIRE control of the selling of a subdivision near Naples, Florida. This is some proposition. J. H. BAIRD, Galesburg, Ill.

ASSISTANT MANAGER — RESIDENTIAL city hotel; young single man, excellent habits, experienced. Address P S 242, Tribune.

HOTEL LAUNDRY SUPT.—PUBLIC LAUNdry exp. necessary; good sal. and good prospects; state age, exp., sal. Address C 307, Tribune.

MGR.—FOR FOREIGN EXCHANGE AND steamship ticket dept., out of town bank; speak and write Russian pfd.; state age, exp., and refs. Address B 470, Tribune.

MAN—ELDERLY; AS NIGHT MANAGER of turkish baths; salary $45 monthly, room and meals; must have good references. Address P G 474, Tribune.

Stores and Offices.

ACCOUNTANTS—SENIOR; SEVERAL MEN with training in public accountants' office; state fully experience, giving former employers' names; also salary wanted. Address D 161, Tribune.

ACCOUNTANTS—SENIOR AND JUNIOR; both must have public accounting experience; state qualifications, salary, and age explicitly. Address B 509, Tribune.

ADDRESSERS AND INSERTERS — AT once; temporary work. Apply MR. BERNHARDT, Service Motor Supply Co., 1523 S. Michigan.

BOOKKEEPER AND CASHIER—AUTOMObile experience, to take entire charge of accounting; willing to start at $25. Chicago Auto Sales, 1424 Michigan-av. Ask for Mr. Fisher.

BOOKKEEPER—D. E.; MUST BE EXPERIenced; also on cost and expense report; reliable; steady and sober; first class references; give full experience, references, and salary to start. Address D 472, Tribune.

BOOKKEEPER—TO TAKE CHARGE OF customers' ledgers and private books of a large tailoring house; give references and salary expected. Address P S 377, Tribune.

BOOKKEEPER AND STENOGRAPHER—Exceptional opportunity for live young man wishing future. Garland Manufacturing Co., Desplaines, Ill.

BOOKKEEPER — STATE EXPERIENCE, reference, and salary wanted. Address P J 64, Tribune.

BOOKKEEPER—EXPERIENCED LIFE INsurance bookkeeper. Call room 940 La Salle Hotel.

WANTED—MALE HELP.

Stores and Offices.

BOOKKEEPER AND CASHIER—YOUNG man, with packing house experience; must be good at figures; good salary to start; this is a good chance for a hustler. Address P Y 512, Tribune.

BOOKKEEPER—APPLY 337 S. FRANKlin-st., 2d floor, with references.

CLERK—SHIPPING; ONE WITH AT least three years' experience handling all kinds of shipping and routing; must be able to use head as well as hands; prefer one with coffee exp.; do not answer unless qualified; state age, exp., salary wanted. Address P E 332, Tribune.

CLERK—ABOUT 18 YEARS OLD, FOR REceiving room; must be good penman and accurate at figures; splendid opportunity to learn a profitable business; state age, education, and salary expected. Address P E 291, Tribune.

CLERK—FOR SUPERINTENDENT'S OFfice, with knowledge of shorthand and typewriting, to take care of clerical work connected with new factory on South Side. Full details first letter. Address F D 36, Tribune.

CLERK—EXPERIENCED IN RAILROAD or mercantile business; one good on extensions; must be accurate. Good place for advancement. References. Age 23-30. Address D 303, Tribune.

CLERK—ORDER, MACHINISTS' SUPplies experience, to handle mail orders and correspondence; state age, experience, and salary. Address P J 419, Tribune.

CLERK—BILL, HARDWARE EXPERIence preferred; must be good penman; state age, salary, experience. Address P J 370, Tribune.

COMPTOMETER OPERATOR — EXPERT, rapid; young man, 22 to 25; if not as above do not apply. Pickands, Brown & Co., 1315 McCormick Bldg.

CORRESPONDENT—SALES; WHOLESALE hardware experience; state age, experience, and salary. Address P J 416, Tribune.

COST CLERK — FOR MANUFACTURING concern, Pullman region; speedy on figures and good at detail work. State salary, experience, and phone number. Address P B 571, Tribune.

COST CLERK—EXPERIENCED BY LARGE mfg. concern. State experience and salary wanted. Address T B 302, Tribune.

COST CLERK [SOUTH SIDE], TO ASSIST buying building material; state experience; salary $15. Address T B 380, Tribune.

ELLIOTT FISHER OPERATORS, EXPERIENCED ON BOOKKEEPING MACHINE; MUST BE MARRIED; SALARY $75 TO START. APPLY AT ONCE. 14 N. FRANKLIN-ST., 6TH FLOOR.

FLOOR MANAGER.

By progressive Milwaukee Department Store; state experience and salary expected, whether married or single, and give age. Address F D 29, Tribune.

GENERAL ASSISTANT FOR SALES AND advertising dept. Cable Piano Co.; $15 to start; unlimited opportunity for advancement; must have good education. Ask for Tompkins or Peterson, R. 911, 57 E. Jackson.

HILLMAN'S

want experienced, competent tracers. Apply at Superintendent's office, 4th floor, State and Washington-sts.

LEDGER OR STATEMENT CLERK—EXPErienced in stock and bond house. References. Address D 493, Tribune.

MAN—YOUNG; STENOGRAPHER AND bookkeeper; must be proficient in both; one with experience in printing business preferred; state salary with references in own hand. QUEEN CITY PRINTING COMPANY, Charlotte, N. C.

MAN—YOUNG, FOR SHIPPING OFFICE, sash and door warehouse; issue bills of lading, mark tickets; some experience; permanent. Good opportunity. Chicago Millwork Supply Co., 1404 W. 37th-st.

MAN—YOUNG, FOR CLERICAL WORK AT night; hours, 5:30 to 1; no Sunday work; salary $40 per month; will consider students attending school; good opportunity for person who can qualify. Address T B 102, Tribune.

MAN—YOUNG, FOR CLERICAL WORK; must have some high school education; salary $40 per month; good opportunity for person who can qualify. Address T B 143, Tribune.

MAN—YOUNG, ABOUT 20, TO ASSIST IN accounting dept.; good penman, rapid, accurate; opportunity for advancement; refs. required; salary to start $80 per mo. Address T B 101, Tribune.

MAN—NEAT, YOUNG, FOR OFFICE MESsenger and mail clerk; very good opportunity; permanent position to right one; must have good education; state exp., age, and salary expected. Address T B 380, Tribune.

MAN—YOUNG, GOOD PENMAN, NOT afraid of long hours; excellent opportunity for advancement; state age, education, and salary expected. Address P S 418, Tribune.

MAN—YOUNG, EXPERIENCED IN WHOLEsale clothing, for general work. Good opportunity for a real worker. Address T B 396, Tribune.

MAN—BRIGHT, YOUNG, ABOUT 18-19, AS clerk in an insurance office; salary $10 a week. Call Room 710 Corn Exchange Bank Bldg.

MAN—YOUNG, FOR CLERICAL WORK. Must be quick and accurate with figures. Apply Supt., Chicago Bridge and Iron Works, 105th and Throop-sts.

MAN—YOUNG, TO WORK IN STOCK DEpartment of wholesale house; state age, experience, and salary expected. Address E 500, Tribune.

MAN—YOUNG, ABOUT 19 OR 20, TO ASsist in bookkeeping dept.; must be good penman and figurer. South Side location. $10 to start. Address P G 489, Tribune.

MAN—YOUNG, AS ASSISTANT SHIPping clerk; one with tailor-to-trade experience; excellent future. 506 S. 5th-av. KINGSBAKER-BEIERSDORF.

MAN—EXPERIENCED, GROCERY, MARket; $10 start. Well. 7068. Address M B 196, Tribune.

MAN—YOUNG, AS TYPIST; STATE AGE and salary expected. Address P J 217, Tribune.

MAN—MIDDLE AGE; SINGLE PREFERred; as cashier in bar of hotel; must have good references. Address P G 383, Tribune.

MEN
AND
YOUNG MEN,
BOYS.

You can start at once in one of our various divisions:

KEEPING STOCK,
FILLING ORDERS,
CHECKING,
WRAPPING,
PACKING,

and PREPARING GENERAL MERCHANDISE FOR SHIPMENT BY PARCEL POST, EXPRESS, AND FREIGHT.

APPLY TODAY.

MONTGOMERY WARD & CO.
Chicago-av. and Larrabee-st.

MEN—YOUNG; 8TH GRADE or high school graduates preferred, to learn to be cashiers and inspectors; permanent position with good opportunity for advancement. Apply 14th floor.
MANDEL BROTHERS.

MEN—WE ARE IN IMMEDIATE NEED OF A NUMBER OF MEN, 18 TO 22 YEARS OF AGE, FOR STOCK AND OFFICE POSITIONS. APPLY NINTH FLOOR, SUPTS.' OFFICE, MARSHALL FIELD & CO., RETAIL.

MERCHANDISE

PACKERS.

Bright, active boys and young men to pack and prepare clothing, shoes, and underwear for shipment by mail.

Experience not necessary.

CALL TODAY.

MONTGOMERY WARD & CO.
Chicago-av. and Larrabee-st.

OFFICE MEN—LARGE STEEL MFG. CONcern has opening for 2 general office men; married preferred; steady employment; reply stating age, experience in detail, and previous salary. Address P J 410, Tribune.

WANTED—MALE HELP.

Stores and Offices.

ORDER FILLING AND STOCK.

We have a number of excellent openings for boys 16 to 20 years of age, filling orders and keeping stock in the following departments:

HARDWARE,
GROCERIES,
SHOES,
UNDERWEAR.

You can start at once. Experience not necessary. We shall train you in the work and give you a liberal salary while learning.

APPLY AT ONCE.

MONTGOMERY WARD & CO.
Chicago-av. and Larrabee-st.

SALES CORRESPONDENT—ONE WHO has had experience in selling high grade merchandise to dealers; capable of preparing advertising matter, circulars, etc., as well as good, strong letters that pull; by one of the leading and oldest manufacturers of its kind in the country; a good position with an excellent future for the right man; in replying give full particulars, age, experience and salary expected in first letter. Address F D 21, Tribune.

SALESMAN—THOROUGHLY EXPERIENCed for modern furniture store. Address with credentials, Ries Furniture Co., South Bend, Ind.

SEARS, ROEBUCK & CO.

MEN
YOUNG MEN
BOYS
WANTED FOR
MERCHANDISE
AND
SHIPPING
DEPARTMENTS.

EMPLOYMENT DEPARTMENT OPEN ALL DAY, HOMAN & ARTHINGTON OR RM. 1306 MALLERS BLDG., NUMBER 5 S. WABASH-AV.

SEARS, ROEBUCK & CO.

SHIPPING CLERK—FIRST CLASS, FOR temporary work; must understand routing, western railroads, and express companies; salary $15. Apply Thursday afternoon between 3 and 4, 902 North American Bldg.

SHIPPER—OR RECEIVER—SASH AND door warehouse; assemble and mark goods; experienced in line. Chicago Millwork Supply Company, 1404 W. 37th-st.

SHIPPING CLERK—STRONG YOUNG MAN or boy, in auto tire store, S. S. resident pref.; state age, exp., salary. Address P B 286, Tribune.

SHIPPING CLERK—COMPETENT; FAMILiar with steam heating business. L. H. PRENTICE CO., 330 S. Sherman-st.

STENOGRAPHER—YOUNG MAN, SOME experience; good opportunity for advancement; salary to start $10 or $12; state age, education, and experience. Address P Y 107, Tribune.

STENOGRAPHER — EXPER. YOUNG man; dictation not essential but must be good typist. 361 W. Superior-st.

TYPIST—YOUNG MAN WITH KNOWLedge of bookkeeping; loop position; $10. Underwood Typewriter Co., 37 S. Wabash.

WE HAVE SEVERAL POSItions open for young men 17 to 19 years old, for clerical and other work. Apply 8 to 10 a. m., Superintendent's office, 8th floor,
THE HUB.
HENRY C. LYTTON & SONS.

YOUNG MEN

OF GOOD EDUCATION, TO LEARN COLLECTION IN OFFICE OF LARGE MAIL ORDER HOUSE; EXCELLENT FUTURE FOR YOUNG MEN WHO ARE NOT AFRAID OF HARD WORK; PROMPT ADVANCEMENT, ACCORDING TO ABILITY.

STRAUS & SCHRAM,
1105 W. 35TH-ST.

YOUNG MEN—SEVERAL, WITH HOTEL experience, as front and package clerks; salary $35 month, room and meals; excellent chance for advancement. Address P G 476, Tribune.

YOUNG MAN—AGE ABOUT 19; FOR CLERical work; must have bookkeeping knowledge; fair salary to start. GABEL PACKING CO., 221 N. Peoria-st.

YOUNG MAN—FOR RECEIVING AND shipping dept.; experienced in electrical supplies. Address T B 136, Tribune.

VOUCHER CLERK—A1 YOUNG MAN; MUST be neat penman and rapid and accurate at figures; give references, experience, salary, and phone; stockyards concern. Address T B 89, Tribune.

Boys.

AUTO BOYS—16 TO 18 YEARS OF AGE. BRING SCHOOL CERTIFICATE. APPLY SHIPPING CLERK, SUB-BASEMENT.
MARSHALL FIELD & CO., RETAIL.

BOYS—TO WORK IN PRINTING OFFICE; three or four year apprentices in composing room. HENNEBERRY CO., 453 W. 22d-st.

BOYS—16 YRS., TO LEARN TRADE; 20c per hour to start. Address O T 357, Tribune.

BOY—BRIGHT, 16 TO 18; OFFICE AND stock work, wholesale house; chance to learn business. Address D 415, Tribune.

BOY—FOR MESSENGER AND OFFICE work, 16 or over; bright and clean cut. Apply 19 S. Hoyne-av.

BOY—TO LEARN STEEL AND COPPER plate engraving, one with talent for drawing preferred. 6132 S. Wabash-av.

BOYS—8, 16 YRS. OR OVER, FOR LIGHT factory work; steady jobs and good pay. 637 W. Oak-st.

BOYS—ERRAND BOYS; LIGHT WORK. MEYER BOTH CO., 2314 Indiana-av.

BOY—16-18, LIGHT WOODWORKING; $6; increase rapidly. 2315 W. Fullerton.

BOY—TO RUN ERRANDS AND ASSIST IN packing room. Store, 408 S. Michigan.

BOY—DELIVERY, FOR GROCERY STORE. Must be over 16. 3130 Broadway.

BOY—ERRAND, NEAT APPEARING, IN our sales office. Address T B 345, Tribune.

BOY—OFFICE AND ERRANDS; WHOLEsale coffee bus. Rm. 812, 608 S. Wabash.

BOY—OFFICE EXPERIENCE; $25 PER mo. 104 S. Michigan-av., R. 1301.

BOY—STRONG, FOR FACTORY WORK; over 16. Apply 3938 Southport-av.

WANTED—MALE HELP.

Boys.

BOY—TO CARRY PROOFS and attend to newspaper file and make himself generally useful; good opportunity for ambitious boy to learn department store advertising. Apply advertising office, 5th floor. THE FAIR.

BOYS AT ONCE. 17 years or over, on close, accurate work such as: Lathe work, Drill press work, Milling machine work, Lapping and burring work, Assembling work, and miscellaneous work. Apply FELT & TARRANT MFG. CO. 1735 N. Paulina-st.

BOYS—BRIGHT, 17 TO 19 years old, as wagon and special delivery boys. Permanent position; good salary. Apply 8 to 10 a. m., Superintendent's office, 8th flr., THE HUB. HENRY C. LYTTON & SONS.

BOYS. Several bright boys for office work. Good opportunities. Must be 16 years of age and graduates of grammar school. Salaries $6-$8 per week to start. Western Electric Co. (Inc.), 48th-av. and 24th-st.

BOYS FOR AUTO AND SPECIAL DELIVERY. MUST BE OVER 16 YEARS OF AGE. BRING AGE AND SCHOOL CERTIFICATES. APPLY SHIPPING ROOM. MANDEL BROTHERS. 1 N. STATE-ST.

BOYS FOR ERRANDS AND STOCK WORK. THOSE UNDER 16 BRING AGE AND SCHOOL CERTIFICATES. APPLY 14TH FLOOR. MANDEL BROTHERS. 1 N. STATE-ST.

BOYS—BRIGHT, 15 TO 17 years old, for office work. Apply 8 to 10 a. m., superintendent's office, 8th floor. THE HUB. HENRY C. LYTTON & SONS.

BOYS—OVER 16; PERMANENT positions; chance for advancement; no experience required. H. H. BLUM, 4th Floor, 616 S. Michigan-av.

BOYS—BRIGHT, ENERGETIC, NEAT APPEARING BOYS TO LEARN THE AUTO SUPPLY AND ACCESSORY BUSINESS; GOOD SALARY AND AN EXCELLENT OPPORTUNITY FOR ADVANCEMENT. APPLY MR. BENGERT, THE SERVICE MOTOR SUPPLY CO., 1523 S. MICHIGAN.

BOY WANTED—ABOUT 16 years, for general office work; good chance for advancement for willing worker. THE WHITE CO., 2685 Wabash-av.

BOYS—14 TO 16 YEARS OF AGE, FOR VARIOUS POSITIONS. APPLY 9TH FLOOR, SUPERINTENDENTS' OFFICE, MARSHALL FIELD & CO., RETAIL.

BOY—FOR LIGHT FACTORY work; state experience and wages wanted. Address P J 281, Tribune.

BOYS—14 TO 17 YEARS OLD, WITH AT least grammar school education; excellent opportunity offered in our business. SWIFT & CO., GENERAL OFFICE, Union Stock Yards.

BOY — SALES DEPARTMENT, SOUTH Side manufacturing concern; must be neat appearing, good education; state age, experience, and salary. Address P J 557, Tribune.

BOY—18 TO 20 YRS., LIVING SO. SIDE, with motorcycle, for light delivery service. Apply 5 S. Wabash-av. GEO. S. JOHNSTON CO.

BOY—BRIGHT, ACTIVE, CATHOLIC, FOR office work; good opportunity for one not afraid of work, who wants permanent position. 405 Brooks Bldg., 223 W. Jackson-blvd.

BOYS—OVER 16, FOR STOCK AND Deliveries; good wages and chance for advancement. McKINLEY MUSIC CO., 1507 E. 55th-st.

BOY—OFFICE, OVER 16 YRS., TO RUN errands in Northwest Side factory; good chance for advancement; give phone number. Address T B 132, Tribune.

BOYS—OVER 16 YEARS, FOR FACTORY work; good pay to start, with chances for advancement. Apply any morning ready to start. American Can Company, 3951 S. Canal.

BOY—OVER 16, FOR MACHINE SHOP; chance to learn trade. WILDER & CO. 1038 Crosby.

BOY—FOR OFFICE WORK, NO EXPERIence necessary; good chance for advancement. Apply 10 a. m. 56 E. Harrison-st.

BOY—NEAT APPEARANCE, WITH REFerences, for store; light work; salary $5. Apply 114 N. [illegible]-av.

BOY—OVER 16, GENERAL OFFICE WORK; good future. Apply Armour Soap Works, 31st and Benson-sts.

BOY—BRIGHT, CLEAN, ERRAND, OVER 14 years of age. Apply 3d floor, 509 S. Wabash-av., Moffett Studio.

BOY FOR OFFICE AND ERRANDS; about 16 years; good chance for bright boy. Room 512, 25 S. Dearborn-st.

BOYS—TO DELIVER PACKAGES; MUST be over 16 and live on South Side. FIFIELD & STEVENSON, 338 S. Michigan.

DOOR BOY—COLORED, YOUNG; ALSO porter; permanent position. Apply 204 Hayworth Bldg.

OFFICE BOY. APPLY L. BARCH & CO., 218 S. State-st.

WAGON BOYS—OVER 16 YEARS OLD, SALARY $9 PER WEEK. CHAS. A. STEVENS & BROS. STATE-ST., NORTH OF MADISON.

OFFICE BOYS. WE ARE IN NEED OF SEVERAL BOYS, 16 TO 18 YEARS OF AGE, FOR VARIOUS POSITIONS. APPLY NINTH FLOOR, SUPTS.' OFFICE, MARSHALL FIELD & CO., RETAIL.

WANTED—MALE HELP.

Professions and Trades.

ARTIST WANTED — WHO can draw high class figures for advertising purposes. We do not want a fashion artist. The man we will employ must be able to work in most any medium; also with speed and accuracy; preference given to men now employed, but this is not essential. Room 875 Rand-McNally Bldg.

ASSEMBLERS—A1, ON SMALL OFFICE appliance machines. State experience and wages wanted. Address P J 290, Tribune.

ARCH. DRAFTSMAN—MUST SKETCH, DEvelop plans; spec.; state exp., education, salary, exp. Address D 482, Tribune.

AUTOMOBILE PAINTER— B. E. WOLFF, 1006 S. Wabash-av.

AUTOMOBILE MECHANIC—FIRST CLASS man on ignition and general repairs. Address T B 106, Tribune.

BLACKSMITHS — FIRST CLASS ALL AROUND, EXPERIENCED MEN ON HEAVY WORK; HIGHEST WAGES AND BONUS; STATE FULLY EXPERIENCE AND GIVE NAMES OF LAST 3 EMPLOYERS; ALSO STATE WHETHER UNION OR NONUNION. ADDRESS T B 366, TRIBUNE.

BUILDING LABORERS—200. APPLY SUMNER SOLLITT CO., Contractors, 116th-st. and Stephenson-av.

CABINET MAKERS WANTED—Experienced. Apply 14th floor. MANDEL BROTHERS, 1 N. State-st.

CARRIAGE TRIMMER—50C PER HR. WM. ERBY & SON, 121 W. Grand-av.

CHAIR MAKERS— 1025 W. Erie-st.

CHAUFFEURS—FOR NEW TAXICAB COMpany; highest wages, best working conditions in the city; state where employed at present. Address D 458, Tribune.

CHAUFFEUR—MUST HAVE OWN UNIform and good references; Northwest Side. Address C 123, Tribune.

CHAUFFEURS— Apply 540 Wells-st.

CHEMIST—YOUNG—TO ASSIST IN LABoratory of large manufacturing establishment; state age, education, experience if any. Address P G 388, Tribune.

CLOTHING CUTTERS — EXPERIENCED, FOR OUT OF TOWN; HIGHEST SALARIES PAID FOR RIGHT MEN; NO LABOR TROUBLE. LEVIN-MAIER CO., 318 W. WASHINGTON-ST.

COFFEE ROASTER—EXPERIENCED, ABLE to take charge of packing department; must furnish references. Address P Y 384 Tribune.

COMPOSITORS—HAND; EXPERIENCED IN high grade catalogue work. Apply at once. R. R. DONNELLEY & SONS CO., 731 Plymouth-ct.

CUTTER AND FOREMAN—Experience on men's shirts; experienced only need apply. Jackson Shirt & Novelty Co., Jackson, Mich.

CUTTERS—TWO, EXPERT, AND PATternmaker, on ladies' high grade waists and dresses. Apply WM. FISCHER, 820 S. Broadway, Los Angeles, Cal.

CUTTER—READY TO WEAR CLOTHES. Bohemian or Polish. R. 600, 58 W. Washington.

DENTIST—REGISTERED, NO LABORATOry work. DR. PAPANT, 1062 W. Chicago. Phone Monroe 1528.

DIE AND TOOL MAKER—STATE AGE, experience, and wages expected. Address T B 137, Tribune.

DRAFTSMEN — MECHANICAL, OVER 25 years of age, who can detail from layouts; electrical experience not necessary; permanent positions and every chance for advancement offered to the right men. Address F D 19, Tribune.

DRAFTSMAN—ARCHITECTURAL EXPErience, to make plans and perspective drawings for catalog house selling frame houses complete. Chicago Mill Work Supply Co., 1404 W. 37th-st.

DRAFTSMAN—WITH EXPERIENCE IN tool and die work; good salary; position out of town; good refs necessary. Call or write HUGRO MFG. CO., 327 S. La Salle-st.

DRAFTSMEN—EXPERIENCED, STRUCtural steel; state fully previous experience, references, etc. Box 322, Detroit, Mich.

ENGRAVER—JEWELRY AND silverware. Good salary to first class, rapid man. APPLY AT ONCE. MONTGOMERY WARD & CO. Chicago-av. and Larrabee-st.

ENGINEER—STEAM AND ELECTRICAL; capable of connecting boilers and motors; a new plant. Address P J 418, Tribune.

FIREMAN WITH ENGINEER'S LICENSE for night work. Apply Engineer, Brunswick-Balke-Collender Co., 2201 Ford-av.

FLOWER PATCHER—STRAUBE PIANO Co., Hammond, Ind.

HARD CANDY SPINNERS AND HELPERS —Good wages; steady work. Apply E. J. BRACH & SONS, 311 E. Illinois.

HORSESHOER AND GENERAL BLACKsmith. Apply Superintendent, Western Packing & Provision Co., 3854 S. Morgan.

I WANT AN AD-WRITER. He doesn't have to be a world beater, but must know the fundamentals of sound advertising and must have written some good copy. He must have personality and presence. He must be able to sell the campaigns he plans and writes. The man I want may now be assistant to an advertising manager or he may be holding a secondary position in an agency. If he wants a good opportunity with a big organization that will develop him rather than a big salary now, I'd like to see him. Address P G 407, Tribune.

LABORATORY APPRENTICE — SOME knowledge of chemistry preferred. Apply Griffin Wheel Co., 445 N. Sacramento-blvd.

LATHE HANDS. We have several openings for competent lathe men who can use micrometer and read blue prints. If you want steady work on 8 hour day apply 8 to 10 a. m. ALBAUGH DOVER CO., 2100 Marshall-blvd.

LEVEL FILERS—EXPERIENCED ON DORmant scale levers. Apply Friday. TOLEDO SCALES CO., 184 N. Dearborn-st.

MACHINE HANDS—3, FOR WOODWORKing factory; cross cut saw, rip saw, and automatic lathe; steady work. 645 W. Oak-st.

MACHINISTS, PLANER HANDS FOR LARGE WORK. MUST BE FIRST CLASS, EXPERIENCED MEN, WILLING TO LEAVE CITY. TRANSPORTATION ADVANCED. GOOD WAGES AND BONUS. ALSO A FEW FIRST CLASS LATHE, MILLING MACHINE, AND DRILL PRESS HANDS ON CLOSE, ACCURATE WORK. ADDRESS P A 346, TRIBUNE.

MACHINIST—A1 PLANER MAN ON MEdium and light work. Bates Valve Bag Co. 7334 Kimbark-av., Rear.

MACHINIST—FIRST CLASS, ALL AROUND. Address T B 382, Tribune.

MECHANICAL DRAFTSMAN—MUST BE experienced, to make shop drawings for small work. Eugene Dietzgen Co., 356 Fullerton.

PANAMA CAN CLOSING MACHINE OPErator—Experienced; steady position. Acme Packing Co., 2226 S. La Salle-st.

PATTERN MAKERS—FIRST CLASS, METal, at once. Terre Haute Malleable & Mfg. Co., Terre Haute, Ind.

PATTERN MAKER—EXPERIENCED ON heavy die work. A. M. Castle & Co., 1300 N. Branch-st.

PAPER RULER—ADDRESS P J 488, TRIBune.

PIPE FITTERS—TO INSTALL LIGHT plants this winter; good pay; expenses paid. Write Wilson, 722 Michigan-st., Elkhart, Ind.

PRINTER—HOTEL; MAN WHO IS CAPAble to take entire charge; permanent position to good man; salary $100 monthly; must have A1 references. Address P G 473, Tribune.

PRINTERS OR PRESSMEN—TO LEARN printing, estimating, and salesmanship; steady, well paying positions; give qualifications; confidential. Address D 33, Tribune.

PRINTER—EXPER. CARD. SIEGEL, COOPER & CO., Card Printing Dept.

PROOFREADER—MAN, THOROUGHLY EXperienced, for large print shop; must be practical printer; steady position; nonunion; state age and experience in detail. Address P A 593, Tribune.

PROOFREADER—COMPETENT TO O. K. for both job and cylinder presses; nonunion. Apply to BUXTON & SKINNER PRINTING & STATY. CO., Fourth and Olive-sts., St. Louis, Mo.

PUNCH PRESS OPERATOR AND TIN Clerk—Experienced; good pay; steady work; conditions for working are the best. Apply ready to start. American Can Co., 3951 S. Canal.

WANTED—MALE HELP.

Professions and Trades.

PUNCHERS, SHEARMEN, RIVETERS, buckers, rivet heaters, rivet makers and helpers for all departments of the largest structural steel plant in New York City; 8 hour day; good wages; no labor trouble; permanent employment. Milliken Brothers [Incorporated], Milliken, Staten Island, N. Y. City.

SCREW MACHINE OPERATORS—FOR multiple spindle automatic machines; state past experience and salary. Address P J 549, Tribune.

SUPPLYMAN—EXPERIENCED, TO ORDER AND KEEP STOCK OF ALL FACTORY SUPPLIES, ALSO TO HAVE CHARGE OF TOOL CRIBS, FOR AUTOMOBILE MOTOR SHOP OF 3,000 MEN, OUT OF TOWN. MUST BE MECHANIC. ABLE TO KEEP STOCK AT MINIMUM AND RUN TOOL CRIBS TO SATISFACTION OF MFG. DEPT. ONLY LIVE WIRES NEED APPLY. ADDRESS F D 26, TRIBUNE.

TAILORS—FIRST CLASS PANTS MAKERS wanted. Address S. E. RIDGELY & CO., Memphis, Tenn.

TIME STUDY MAN FAMILIAR WITH foundry and machine shop work; give experience, qualifications, and salary expected in first letter. C. D. GILPIN, 1228 John R.-st., Detroit, Mich.

TYPESETTER—EXPERIENCED. APPLY 537 S. Dearborn, Rm. 1208.

UPHOLSTERER, AUTO BODY TRIMMER; exp. man. R. 600, 58 W. Washington-st.

UPHOLSTERERS—APPLY 3724 S. ROCKwell-st.

WAITER—EXPERIENCED. 3216 W. 12th-st.

WANTED—POLISHERS. PRINCIPALLY SAD IRON WORK. GOOD WAGES. ROCK ISLAND MFG. CO., ROCK ISLAND, ILL.

WATCH MAKER. Young man, experienced in casing and general repair work. This is not a temporary position; liberal salary to the man who qualifies. MONTGOMERY WARD & CO. Chicago-av. and Larrabee-st.

WOOD TURNER—HENRY M. LA PIERRE, 1314 W. 21st-st.

Pharmacists.

DRUG CLERK—REGISTERED. 849 NORTH Clark-st.

MAN—WITH SOME EXPERIENCE IN TABlet granulating department or pill and tablet coating department. Write, giving full particulars as to ability, salary expected, etc. ALLAIRE, WOODWARD & CO., Pharmaceutical Chemists, Peoria, Ill.

PHARMACIST—REGISTERED; GOOD PAY; short hours; elderly man preferred. Address P J 220, Tribune.

PHARMACIST—ASSISTANT, REGISTERED. Good wages. Good hours. 301 S. Halsted.

Salesmen, Solicitors, Etc.

CAN YOU WRITE ACCIDENT INSURance? If so, write us; liberal policies and commissions. Prudential Casualty Co., Indianapolis.

DISTRICT REPRESENTATIVE. We invite correspondence with live, aggressive salesmen capable of presenting the merits of our proposition to business and professional men. This proposition will appeal to men of good address who are well educated—law training desirable—and who have unquestionable selling ability and industry. It will especially appeal to those who believe in selling a strictly meritorious product, who want a territory with central headquarters and a permanent and highly remunerative connection. Do not call. Write us about yourself. If your application meets with our approval we will furnish full information. BLACKSTONE INSTITUTE, Transportation Bdg., Chicago.

JEWISH SALESMEN. I want several Jewish men to work with me during their spare time and evenings. No selling experience necessary. Work will not interfere with your present employment. Good income to active men. Call at office, n. w. cor. 48th-av. and 19th-st., any day this week. Ask for MR. THIELE. Take Douglas Park "L" to 48th-av.

MAN—BRIGHT, YOUNG, TO PUSH AND promote still further the sale of a well advertised package tea. LONDON TEA CO., 833 W. Randolph-st.

MAN—CALL ON FARMERS IN ILLINOIS; must have sales ability and be able to furnish references and bonds. Address P Y 134, Tribune.

MEN—WE WANT SEVERAL SALESMEN for guaranteed territories who can intelligently represent us. We want men of the $100 per week class. Our line requires salesmanship. Our goods are sold, not bought. We pay liberal commission. Don't apply if you cannot be bonded by a surety co. If you are hard worker and honest with yourself, we will help you make large commissions. We pay commission every week on acceptable orders. Room 1428 Otis Bldg.

MEN—GERMAN, BOHEMIAN, LITHUANian, and Polish men; I want several men who speak foreign languages to work with me during their spare time and evenings; this work will not interfere with your present work; active men can earn a good income during the winter by working a few hours each day; call any day this week at office, n. e. cor. 56th-av. and 21st-pl. Take Douglas Park "L" and get off at 56th-av.

MEN—NEAT APPEARING, 25 TO 35, TO travel and sell under the instruction of a manager; experience unnecessary; we teach you salesmanship; a splendid chance to see the world, making some money, and learn a business; salary or commission and drawing accounts for expenses. Sales Manager, 4th floor, 509 S. Wabash-av.

MEN—OVER 10,000 SATISFIED CUSTOMers, $26,000 now being spent in advertising; our men are averaging $100 to $150 per week. If you are a producer and are willing to work 5 hours a day, this position will pay you from $5,000 to $7,500 a year. Apply in person. BRUNSWICK-KEITH CO., 18 S. Dearborn-st. MR. McFADDEN.

MEN—TWO, 22 TO 28, TO TRAVEL WITH mgr.; opportunity for men of character with large mfr. Call after 9 a. m. 1315 W. Congress, 3d fl. MR. SCHENK.

REPRESENTATIVE — LIVE, IN CITIES and towns of central Illinois for large industrial securities co.; exclusive territory; our representatives are making $6,000 to $8,000 per year; only those of high standing and who are good salesmen need answer. Address F C 27, Tribune.

SALESMEN—HIGH CLASS, TO CALL ON doctors exclusively. 307 Westminster Bldg.

SALESMEN—FOR THE BEST AGENCY CONTRACT WITH THE GREATEST LIFE INSURANCE COMPANY, SEE J. J. MACKAY, AGENCY ORGANIZER, NEW YORK LIFE, 343 S. DEARBORN, ROOM 317.

SALESMEN—TWO BRIGHT YOUNG MEN, speaking German, for positions where persistent work is necessary; good future for the right parties. Ask for Mr. Mahler, 69 Washington-st. Room 317.

SALESMEN — HIGH CLASS, ON DR. ELIOT'S Harvard Classics, five foot shelf of books; leads and introductions furnished. Apply after 9 a. m., 632 Webster Bldg. Ask for Mr. Power.

SALESMEN—3 YOUNG MEN OF NEAT APpearance to travel with manager and open up coast territory; experience not necessary; hustlers make $50 per week. See MR. ROSEN, 8-9 a. m., 30 N. Dearborn, R. 512.

SALESMAN—FOR LARGE WHOLESALE grocery house in Iowa, to solicit city and country trade; salary $200 per month to man who will work 8 hours per day and get results. Address C 285, Tribune.

SALESMEN—5, NEAT APPEARING, LIVE wire, to sell high grade specialty without competition; must show past record; this is good for $100 a week; a hustler can make more. WHITMAN, 3235 Cottage Grove.

SALESMEN—STOCK, TO SELL STOCK OF rubber tire and tube company, with real assets, officered by Chicago bankers and business men; leads furnished; commission basis only. Address P E 557, Tribune.

SALESMEN—TIRE STOCK; A MILLION dollar corporation, delivering highest grade tire from our own factory; liberal commission; leads; choice territory. E. D. BENEDICT, R. 1107, 105 W. Monroe-st.

SALESMEN — STRONG PATENTED SPEcialty article; positive necessity to leading profession; no samples; unusual attractive com.; worth your investigation. Address B 860, Tribune.

SALESMEN—TO SELL WATER POWER massager machine; sells itself for $5; can earn $10 day up. Henry Kiesflach, 7337 Phillips-av., Chicago.

SALESMEN—10, ROAD WORK, TRAVEL with manager; leads furnished selling live article to consumers; salary and commission. See MR. GREEN, 653 Washington.

SALESMEN—CLOTHING; MUST BE THOROUGHLY EXPERIENCED. KLEIN, 14TH, HALSTED AND LIBERTY-STS.

SALESMAN—STOCK AND BOND; WITH record of achievement; unusual offering; securities unquestioned. See MR. HUSTON, 814 Westminster Bldg.

SALESMAN — SPEC., HIGH GRADE, IN local territory, for an established nationally advertised product; 1st class refs. required. Room 679, 208 S. La Salle-st.

SALESMEN—HOUSE TO HOUSE; STAPLE household articles; 25 pct. commission; city or country. R. 980, 327 S. La Salle-st.

SALESMEN—WITH TIRE EXPERIENCE; references required; exceptional proposition. R. 300, 14 N. Dearborn.

SALESMAN — HIGH CLASS SPEC. FOR factory, auto, trade, straight or side line; commission only. 1737 Monadnock Block.

WANTED—MALE HELP.

Salesmen, Solicitors, Etc.

SALESMEN—$5,000 per year is what we offer if you will join our organization in our sales department. You are schooled to be a salesman first—then this education is put into actual practice under one of our Assistant Managers. We correct your weaknesses and make it possible for you to call yourself a finished salesman, not a mere order taker. Remember the most universally successful salesmen are the real estate men. They are bigger earners than any other salesmen and invariably save their earnings in real estate, which is the only commodity which will not melt. You can start by attending our salesman's night school, which is held on Monday and Wednesday evenings from 7 to 9 p. m. No tuition. For further particulars see Mr. Morgan or Mr. Gritzner. FRED'K H. BARTLETT & CO., 319, 69 W. Washington-st.

SALESMEN—THE ENCYCLOPEDIA BRITannica needs a few high grade salesmen to work on leads only, both in the city and to travel. To salesmen of other lines seeking work we can say that four-fifths of our successful men are men who have never sold books before. We particularly want men who are not only good salesmen but who have sufficient executive ability to handle other men. Those who qualify in this respect will receive extremely rapid promotion to positions in a permanent organization which will pay them far more than is made by the average salesman. If you are a real salesman, regardless of what line you have been or are now selling, come in and talk it over with us. We train you thoroughly. Commission and drawing account. 917 Manhattan Bldg.

SALESMEN—ROAD, FOR MANUFACTURING TRADE. In Michigan, Ohio, Ind., and Ill., to call on trade prepared to receive visit on a matter of vital importance, requiring instant action; positions are permanent, remuneration is extraordinary, and can be filled only by educated, clean cut, experienced salesmen, able to meet chief officials of manufacturing plants on an equal footing; exp. in our line unnecessary; we will teach you. Please give by mail a brief outline of exp. and an exclusive office appointment will be made for you. J. A. HACKETT, 5806 South Pk.-av., Apt. 2.

SALESMEN TO FOLLOW LEADS. If you are a high class man who can qualify as a salesman for our subdivisions, we will offer you a permanent and profitable position, but you must be big enough to associate with Chicago's best and most wide awake organization. Auto, piano, and book salesmen can make good. Call 9 to 11 mornings, Room 800 First National Bank Bldg., and see Mr. Ira D. Malbrough.

SALESMEN—ACTIVE, NEAT APPEARING, YOUNG, WHO CAN SPEAK POLISH AND ENGLISH FLUENTLY; GOOD, STEADY INCOME FOR RIGHT PARTIES. APPLY BEFORE NOON. GEORGE H. SCHAAF, ROOM 56, 106 N. LA SALLE-ST.

SALESMEN—LARGE SALES ORGANIZAtion, national in scope, can use man, 25 to 40 years of age, in Chicago branch. Our men earn from $60 to $200 per week; quick advancement and real opportunity for good salesman who can connect with us permanently. We are not interested in advance seekers and will interview only men with best character and references. For appointment phone Franklin 5481.

SALESMEN—WE ARE INCREASING OUR force of salesmen to 100 men and need a few good men to complete our force; experience not necessary, but hard work and consistent effort will bring success. There are going to be some good openings, and the man that shows he can produce is certain of promotion. See Fitch between 9 and 1. MURDOCK, JAMES & CO., 17 N. La Salle.

SALESMEN — FOR LEADING HEALTH and accident insurance company, to handle quick selling policies to factory, professional, and business men in Chicago; also Illinois, Iowa, Indiana, Wisconsin, and Michigan; no experience necessary; whole or part time men; permanent; good commissions. Write or call, 10 to 12 a. m., Industrial Department, 1811 Insurance Exchange.

SALESMAN—HIGH GRADE, AUTOMObile, to sell high grade car, city retail trade, middle western metropolis; must have appearance, habits, and personality to meet best people of community. This is not merely a job but a good proposition for a really high grade man who can produce the business. Address F D 25, Tribune.

SALESMEN—WE HAVE A FAST SELLING specialty needed in every farmer's and village home; we want a few live men who can secure agents, organize a territory; if you can get a bunch of agents working for you, you can make a fortune; article sells for $10; agent's commission, $5; come, see it. Room 726, 9 S. Clinton-st.

SALESMEN—10 WELL DRESSED SINGLE men over 23, to travel central states with manager for old established house; permanent position with advancement; experience unnecessary; leave city immediately; expenses advanced. See Mr. Johnson, Suite 7, 1354 Ogden-av.

SALESMAN—JUST OUT, NEW EDUCAtional proposition; territory virgin; quick seller; appeals to all business men; if you have the ability to create sales and can show a clear record, this is your opportunity to form a permanent, well paying connection. 1010 Manhattan Bldg. Ask for Mr. Menne.

SALESMEN — WITH ADVERTISING EXperience, for absolutely new field. ANIMATED MOVING PICTURE ADVERTISING. Sells easy with our effective selling plan. Liberal commissions. Eastern and Southern territory only. CAMEL FILM CO., 3715 Grand-av.

SALESMAN—WANT SEVERAL SNAPPY, clever men who have had experience in subscription, insurance, or book work; proposition is none of these, but biggest thing in its line Chicago has ever known. Ask for Manager, 1510, 36 S. State-st.

SALESMAN—MEN WHO HAVE CALLED on the medical profession can get in on one of the biggest propositions ever put on in Chicago; should make hundreds of dollars in the next sixty days. Ask for MR. WARREN, 1512 North American Bldg.

SALESMAN—RECENT NORMAL OR HIGH school graduate, to handle school work in central Illinois and southern Indiana; must have good personality; attractive salesmanship opportunity; references. Phone. Address O C 73, Tribune.

SALESMEN, ATTENTION— Are you tired of the road or are you engaged in work where you seem to have reached your limit of advancement? If so and you are ambitious and a hustler, see E. W. HUNT, 531 Insurance Exch. Bldg.

SALESMEN—WE REQUIRE THE SERVices in our outside sales department of a few clean cut, educated young men about 25 years old; experience unnecessary; $20 weekly to right men. Call 9:30 and 2:30. Room 635 Webster Bldg.

SALESMAN—A COMPETENT MAN TO DEliver and collect out of city; must furnish $250 real estate bond; position worth $80 to $125 and expenses per month on a commission basis. See Mr. Callahan, Suite 7, 1354 Ogden-av.

SALESMAN—TO ACT AS OUR LOCAL REPresentative; experience in our line not necessary; must furnish best of references. Address THE ACKER LEAD AND COLOR CO., Cleveland, O.

SALESMEN—SEVERAL, WHO CAN SPEAK foreign languages, to call on retail merchants in and around Chicago; very big pay. Call mornings. 1107 Fort Dearborn Bldg., Dept. 2.

SALESMEN—PHOTOGRAPH COUPON— Neatly dressed men; best proposition in city; pay every night. The Northland Studios, 19th floor Majestic Theater Building.

SALESMEN—HIGH CLASS INDUSTRIAL stock; commission and drawing account; leads furnished and strong support; permanent position. Address F C 26, Tribune.

SALESMEN AND SOLICITORS — WHO know investors, or have clientele, can make $100 weekly; no selling. Call before 10 or after 4. 707 Hartford Bldg.

SALESMEN—SELL NEW SPEC. TO MERchants; city, country; ret. $20, your profits $10. Call or write. L. A. CALVIN, 20 E. Jackson.

SALESMEN—NEAT APPEARING YOUNG men to represent a large corporation; good opportunity; experience not necessary. Apply 633 Washington-blvd.

SALESMEN—GOOD LIVE MEN, TO SELL premium lots; leads furnished. Call 8:30 to 12. Illustrated World, R. 1416-18 N. Am. Bldg.

SALESMAN—IF YOU CAN SELL REAL EState, call at my office; liberal commission. 345 N. Central-av.

SALESMEN—SELL NATIONAL ADVERtised household specialty from leads. Call before 10 a. m., after 4 p. m. 709 Fisher Bldg.

SALESMEN—OF HIGH STANDING, TO SOlicit members for exclusive motor club assn. Leads furn. 2204 Michigan-av., Room 9.

SALESMEN—SALARY AND COM. APPLY factory before noon. 1503 Sedgwick-st.

SOLICITORS—EXPERIENCED LIVE WIRES for best and biggest money making proposition in city today. Get busy and get yours before Christmas and the auto show. Men or women with cars can pay all touring expenses by representing us. Make $100 to $150 weekly; others are doing it. No competition. Room 716, 623 S. Michigan-av.

SOLICITOR — BUSINESS COLLEGE, TO call on live leads on commission. We sell our scholarships on credit and receive no money for instruction until student leaves us; refs. req. Address D 180, Tribune.

SOLICITORS — MICHIGAN TERRITORY, capable of approaching business and professional men; high grade proposition; $10-$15 a day; expenses advanced. Room 220, 508 S. Dearborn-st.

SOLICITORS—25; HOUSE TO HOUSE work; leads furnished; not publications; road work; good commissions; average $15. Address P G 386, Tribune.

SOLICITOR—PRINTING AND BINDING; good facilities; want good man. Address J. F. MITCHELL, Greenfield, Ind.

SOLICITORS—BIG MONEY AND AN ALL winter's job to experienced men. MR. YAGER, 12 S. Market-st.

SOLICITOR—YOUNG, ENERG., TAKE ORders in residences, modern filter service system. Address A 396, Tribune.

SOLICITOR—TO SELL LIQUOR TO FAMily trade. Apply ELLIS CO., 5728 S. State.

SOLICITORS—FOR GOOD PAYING HOUSE to house proposition. 434 Marquette Bldg.

SPECIALTY SALESMEN. I WANT TWO MEN WHO ARE SALESMEN AND KNOW IT, WHO ARE MEN OF CHARACTER AND CAN PROVE IT, WHO BELIEVE IN THEMSELVES AND IN THEIR ABILITY TO MAKE MONEY IF GIVEN A REAL CHANCE. TO SUCH MEN I OFFER PERMANENT CONNECTION WITH AN ORGANIZATION WHERE INCOMES RANGE FROM $5,000 TO $20,000 A YEAR. CALL AFTER 9 A. M. THURSDAY FOR INTERVIEW. ROOM 1150, 29 S. LA SALLE-ST.

WANTED—MALE HELP.

Salesmen, Solicitors, Etc.

SPECIALTY SALESMEN. IF YOU ARE AGGRESSIVE, NOT AFRAID OF WORK, AND CAN MEASURE UP TO OUR REQUIREMENTS, WE HAVE A SPLENDID OPPORTUNITY ON OUR LOCAL SALES FORCE; PREVIOUS SELLING RECORD NOT ESSENTIAL, AS WE TRAIN EVERY MAN AND CO-OPERATE WITH HIM IN EVERY WAY. OUR MEN ARE EARNING FROM $50 TO $250 A WEEK. WRITE FOR INTERVIEW, GIVING QUALIFICATIONS IN FULL. ADDRESS P G 394, TRIBUNE.

STOCK SALESMEN—EXPERIENCED MEN who can appreciate and will thoroughly work expensive newspaper inquiries; unusually attractive and fast seller; co-operation of large, efficient, and well financed organization. McINTYRE COMPANIES, LIMITED, 110 S. Dearborn-st., Chicago.

50 MEN AND WOMEN — TO SELL OUR easy selling Christian calendar; special plan; big pay every night. 70b, 22 Quincy-st.

Agents.

AGENTS—MAKE BIG PROFITS HANDLING our "fast selling holiday post cards," "novelty signs," "holiday decorations," "pennants," etc.; 5,000 varieties; demand unlimited. Write today for free catalogue. Sullivan Co., 1123 Van Buren-st., Chicago.

MEN — EMPLOYED IN FACTORIES AND large offices, make extra money without interfering with regular duties; a good income assured during winter mos.; reply stating age, where empl., how long in service, and nature of duties. Address C 257, Tribune.

AGENTS—XMAS AND NEW YEAR cards, splendid assortment; $5 per 1,000; 60c per 100; dime for ten sample cards. MILLS & MILLS, 802 Fisher Bldg., Chicago.

AGENTS—MEN OR WOMEN, 100% PROFIT, new household specialty; quick seller. Phone Drover 1306, or call 3706 Indiana-av., after 5 p. m.

MANAGER AND ORGANIZER—IN EACH large city. Address LOMAX BOILER COMPANY, Lomax, Ill.

200 PER CENT PROFIT SELLING THE new indoor clothes line reel. EVANS MFG CO., 606 S. Dearborn-st., City.

Miscellaneous.

MERCHANDISE PACKERS. We can give employment to a number of merchandise packers and checkers; experience preferred but not necessary. BUTLER BROTHERS, Randolph Street Bridge.

FIREMAN WANTED—NIGHT work; must have city engineer's license. MAURICE L. ROTHSCHILD, State and Jackson.

PORTER—WHITE PREFERRED. CHAS. A. STEVENS & BROS., STATE-ST., NORTH OF MADISON.

MEN—WE NEED STEADY, CAPABLE married men, 26 or over, to take charge of established wagon sales routes in nearby cities; A1 reference required and bond; salary and bonus. Jewel Tea Co., 1327 Washington-blvd.

INVESTIGATOR—EXPERIENCED IN PERsonal injury accidents; must be an experienced man and over 35 years; married; salary to start, $18 per week; give phone number and references. Address T B 303, Tribune.

MAN—BRIGHT, ACTIVE, YOUNG, UNMARried, with some knowledge of advertising, for position in city directory work; permanent employment. Address in own handwriting with full particulars. McCoy Directory Co., Rockford, Ill.

NIGHT WATCHMAN—IN SASH AND DOOR factory. Must be sober, steady, and reliable, and familiar with A. D. T. system. State experience and give reference. Address P J 548, Tribune.

MAN—YOUNG, TO SELL CANDY IN THEATER EVENINGS; GOOD FUTURE AND SALARY. CALL 1136 E. 47TH-ST. OR PHONE KENWOOD 3185. ASK FOR MR. FREY.

LABORERS—FOR EXCAVATION AND concrete work; long jobs; 30c per hr., pay every week; 64th, 65th, and I. C. railroad at Dorchester-av. BATES & ROGERS CONSTRUCTION CO.

HOUSEMAN — THOROUGHLY EXPERIenced; must be able to handle trunks and wash windows. Apply Hotel Grasmere, 4621 Sheridan-rd.

GROCERS, EXPERIENCED WAREHOUSE men, truckers, and men for truck unloading. See shipping superintendent FRANKLIN MAC VEAGH & CO., Lake and Market-sts.

TYPIST—MALE, ALSO ABLE TO DO CLERical work; exceptional opportunity for young man not afraid of hard work; salary $9. Address P G 409, Tribune.

MEN—2, 18 TO 25, HIGH SCHOOL OR COLlege preferred; $50 upwards to start; rapid advancement. MR. WEST, 9 to 11 Thursday, Room 300, 333 S. Dearborn.

PACKERS—EXPERIENCED, IN PACKING GROCERY, GLASSWARE, AND TOYS. APPLY 14TH FLOOR. MANDEL BROTHERS, 1 N. STATE-ST.

WATCHMAN—NIGHT, FOR LARGE MFG. plant on Northwest Side; $2 per night; state experience, refs., and phone number. Address T B 133, Tribune.

LABORERS—SANTA FE SCRAP YARD, 47TH-ST. AND ARCHER-AV. R. K. GRAHAM, FOREMAN. 25 CENTS PER HR. WORK ALL YR. AROUND.

DRIVER—EXPERIENCED, FOR NORTH Side laundry route; running $200; must be absolutely first class; state age, experience, and references. Address D 105, Tribune.

MAN—YOUNG, 21 TO 25 YEARS OLD, FOR doorman and fireguard. Garfield Theater, 2844 Madison-st. Garf. 8853.

MEN—EXPERIENCED; TO WORK IN warehouse. Apply WAKEM & McLAUGHLIN, 225 E. Illinois-st.

LABORERS—FOR LUMBER YD.; WAGES paid cash every night. HERMAN H. HETTLER LUMBER CO., 2601 Elston-av.

BOTTLED BEER DRIVERS—EXPERIenced. Must have route and refs. North American Brewing Co., 2336 Cooper-st.

COOK AND BUTLER—CHINESE; EXPErienced; at once; refs. required. Address T B 334, Tribune.

MEN—50 ABLE BODIED MEN TO SHOVEL salt; steady work all winter. Apply MORTON SALT CO., foot of South Water-st.

COLLECTOR — SINGLE YOUNG MAN; bond required; must leave city; salary and commission. Room 314, 333 S. Dearborn.

MEN—20, ABLE BODIED, TO SHOVEL salt. Steady work all winter. Apply Morton Salt Co., Hoyne and Blue Island-avs.

SECRET SERVICE OPERATIVE—FOR UNder cover work; age 24 years; state experience. Address P B 274, Tribune.

LABORERS—TO HANDLE LUMBER; PAY every night. Inquire 3358 Belmont-av.

PORTER—COLORED, FOR SALOON. CALL 201 N. Cicero-av.

WALL AND CEILING CLEANER—EXPErienced. 3247 S. Morgan.

MAN—YOUNG, FOR POULTRY HOUSE. 309 W. S. Water-st.

JANITOR. APPLY WASHINGTON BLVD. Hospital, 2449 Washington-blvd.

HOUSEMAN— 2902 MICHIGAN-AV.

Help Wanted with Investment.

MAN—GOOD; WILLING WORKER; TO refill machines and collect from same; experience not necessary; investment required; employment congenial. Business established; investment high class. Write or call on D. D. DICKSON, 1307 Lakeview Bldg., Chicago.

RESPONSIBLE LIVESTOCK COMPANY OFfers permanent position to reliable office man with $2,000 to invest, willing go to California immediately; investment secured; substantial salary; expenses paid; references required; give phone. Address B 502, Tribune.

Employment Agencies.

BKKPRS. AND CLERKS. STENOGS. AND BOYS. Every position listed actually open: 2 Stock Clerks, $12; 5 Packers, $12; 3 General Office Clerks, $12; Genl. Office Clk., $15; Elevator Man, 35-40 yrs. old, $12; Voucher Clk., $18; Bkkpr., $18; Bkkpr., $15; 45 Clerks, $10. STENOGRAPHERS—Traffic Stenog., $23; Typist Biller, $85 mo.; Elliott Fisher Poster, $14; 6 Stenogs., $10-$15. Costs nothing to talk it over. BOYS—We never have enough boys at $5-8. NO REGISTRATION FEE on positions under $12. CRAIG AGENCY, 1324 Republic Bldg., State and Adams. Harrison 7027.

SHOP SUPERINTENDENT—2 FOUNDRY Foremen; Factory Foremen. DRAFTSMEN—We need immediately draftsmen as follows: Tools, $125; special machinery, $110; conveying machinery, $125; structural steel detailers, 4, $130 to $140; bridge checkers, 2, $150; mechanical detailers, $20; jigs and fixtures, 4, $70-$90; 4 on automobile work; 2 on gas engines; 5 on power punches, $25; tool designer, $135; miscellaneous mechanical work, $100 to $130. TRACERS—3 good positions for experienced mechanical men. CASHIER—Capable of taking complete charge of books; $25 to start. H. H. HARRISON, 807 Association Bldg., 19 S. La Salle-st.

THE RIGHT POSITION. Few have this! All long for it! NOW is the time to readjust So that you will have a better opportunity. Central——Y. M. C. A.——Department. Suite 301, 19 S. La Salle-street. Open from 8 a. m. to 8 p. m.

BOOKKEEPER AND STENOGRAPHER, auto. exp., $20; Bookkeeper, $18; Stenographer, R. R., $18; Office Clerks, $13; Stenographers, several, $10-$15; Junior Clerks, $8-$10; Office Boys, $5-$7; Elliott-Fisher Oper., $13. RAILWAY EXCHANGE EMP. BUREAU, Suite 451, 80 E. Jackson-blvd.

VALUATION, BLDG. EXP., $150; DESIGN Eng., $260; Purch. Agt., $175; Dfts., $125; Steno., $80; Detailers, $90; Bkkpr., $40; Elliott Fisher Opr., $60; Tracer, $85. Efficient Service Co., 544 Monadnock Bldg., 53 W. Jackson-blvd.

WANTED—MALE HELP.

Employment Agencies.

VISIT THE "A. R. B." AND REGISTER FREE. Immediate openings at the American Railway Bureau for: Elliott-Fisher Bookkeeper, $85-$100; Hydraulic Engineer, $1,500-$3,000; Special Feature Writer with knowledge of cement, $100; Railroad Freight Rate Clerk, $85-$110; Station Accountant, $75; Retail Dry Goods Manager, $1,800-$2,600; Building Repair Man for real estate firm, $20; Head Shipping Clerk, $90-$110; 4 Ledger Clerks and Assistant Bookkeepers, $15-$18-$20; Railroad Disbursement Accountant, $75; Bookkeeper, Office Manager, and Cost Accountant, packing house, $150; 5 College Men for sales department, large corporation, $75-$100; Commissary Clerk, $50-$55; Entry Clerk, $12; Order Clerk, $12; Voucher Clerk, $15-$17; Collector, $12 and bonus; Packer, $12; Record Clerk, coal office, $65; 4 Railroad Freight Office Clerks, $65; Shop Timekeeper, $50-$70; Shipping Clerk, $15; Bank Clerk, $50-$60; 12 Junior Clerks for various firms, $35-$50; 25 Office Boys, $25-$35. STENOGRAPHERS — Railroad, $75-$90; Commercial House, $20; Spanish, $25; 4 other openings, various lines, $65-$90. TECHNICAL—Junior Chemist, $12-$14; 5 draftsmen, various lines, $65-$135. For your own sake investigate these propositions today and you will understand why the "A. R. B." is so widely praised. AMERICAN RAILWAY BUREAU. [Chicago's Greatest Employment Bureau], R. 1131 Lumber Exch., 11 S. La Salle-st.

ARE YOU A HIGH GRADE MAN? If so, it will be to your advantage to call at our office and be interviewed by one who knows how to handle high grade men. Don't waste your time and ours unless you consider yourself in the above class. The following are but a few of the many openings in our files.

EXECUTIVES AND MANAGERS. 1 Genl. Mgr., A1 only, $4,000; 1 Efficiency Eng., $250; 1 Purch. Agt., Univ. Grad., $200; 2 Fire Ins. Examiners, Farm Dept., $125-175; 1 Collection Mgr., Mail Order exper., $150.

ACCOUNTANTS AND BOOKKEEPERS. 1 Bkkpr., leave town, $100-125; 2 Bkkprs., $100; 1 Bkkpr. and Cashier, $100; 1 Bkkpr., stocks and bonds, $100; 1 Bkkpr., leave town, $75; 2 Bkkprs. and Stenos., Engr. cons., $70-$90; 1 Bkkpr., Engr. concern, $75-$85; 3 Bank Bkkprs., $65-$75; 4 Bkkprs., $65-$75; 3 Ledger Clks., $75; 1 Jr. Bkkpr., $50-$60.

CLERKS. 1 Head File and Cato. Clerk, $75-$85; 1 Perpetual Inv. Clk., South Side, $70-$75; 1 Efficiency Clk., South Side, $75; 4 Clks., S. S., 6 Clks., W. S., $65-$75; 1 Price Clk., Auto exper., $65-$70; 1 Shipping Clk., S. Side, $65; 2 tock Clks., $55-$60; 2 Clks. and Typists $60; 1 Register Clk. Fire Ins., $50; 5 Jr. Clks., $40-$45; 2 H. S. Grad., $50-$65; 2 Bank Clks., $60; 5 Add. Mach. Opers., for banks, $40-$45; 25 Boys and Jr. Clerks, $35-$40.

STENOGRAPHERS. We can use an unlimited number of stenographers from $12 to $25 per week. If you are a god stenographer you owe it to yourself to see us at once. V. G. TRUEBLOOD & CO., 1011 Association Bldg., 19 S. La Salle-st.

HIGH GRADE POSITIONS FOR HIGH GRADE MEN. 11 ADVERTISING MEN, $1,200-$3,500; 16 Accts., $1,200-$2,500; 4 Cost Accts., $1,200-$2,500; Dept. Store Auditor, $1,300-$1,800; Auditor, $1,800 up; 18 Bkkprs., $12-$20; 34 Stenogs., $12-$20; Stenog.-Bkkpr., $20-$23; 29 CLERKS, Typists, Bill, File, Entry, Cost, Ledger, Shipping, Stock, and all kinds of General Office Clerks [good penmen and good at figures]; Elliott Fischer Opr.; Clearing House Clerk; Glass Packer, $10-$20; Dept. Store Systematizer, $1,300-$2,500; Auto Branch Mgr.; Dept. Store Traffic Mgr.; Grocery Store Mgr.; Branch Piano Store Mgr., $5,000; Ins. Agency Mgr.; 17 SALES MGRS., $1,500-$12,000; 32 SALESMEN, all good salary positions. 7 SUPTS., Automobiles, Munitions, Sheet Metal, $1,500-$10,000; 12 FOREMEN, $900-$2,100. ENGINEERS—Licensed, Steam; Power House Asst.; Constr. Packing House, absorption system; Automobile Efficiency; Mining; 14 DRAFTSMEN, all kinds, good salaries; Automobile and Tool DESIGNERS. MISC. TECH.—Firemen; Auto Starter Electrician; Machinists; Chemists; Gear Man; Sheet Metal Layout; Motor Truck Layout; 15 Carpenters; Wood Finishers; Wood Patternmaker. Costs nothing to talk it over. You can't lose. BUSINESS MEN'S CLEARING HOUSE, 1408 Republic Bldg., State and Adams. Harrison 7027.

YOUR POSITION SECURED AT ONCE. HUNDREDS OF STEADY JOBS. YOU START TODAY.

Chefs	$18-$22	Engineers	$20-$26
Cooks	$15-$17	Firemen	$18-$21
Cooks' hlprs.	$10-$12	Lic. firemen	28c-35c
Kitchen men	$10-$12	Firemen	$50, r-b.
Bus boys	$25-$30	Steamf. hlpr.	$15
Griddle man	$12-$14	Carpenter	45c-70c
Housemen	$30, r.-b.	Hand screw	32c-38c
Bell boy	$25-$40	Carpenter hlp.	35c-50c
Elev. boy	$25-$50	Steamfitter	40c-50c
Waiters	$12-$14	Electrician	40c
Counter men	$10-$12	Elect. hlpr.	25c-30c
Lunchmen	$12-$15	Millwright	40c-45c
Cafe chef	$20	Factory mach.	35c-40c
Saloon porter	$12-$15	Lathe hands	38c-45c
Auto washer	$18-$22	Lathe, some ex.	25c-30c
Comb. porters	$15	Drill press	25c-30c
Col. porters	$12-$14	Punch press	25c-30c
Store janitors	$12-$15	Auto repairs	38c-50c
Office janitors	$55-$60	Express Co.	$63
Bookkeepers	$18-$20	Baggage men	$60-$65
Jr. clerks	$10-$12	Bench hands	40c
Stock clerk	$12-$15	Shop boys	$10-$12
Shipping clerks	$17	Learn trades	$8-$12

Office clks., $15-$17; asst. shipping clerks, $14; packers, $15; flat janitors, $50-$60; hotel engineer, $80 and board; blacksmiths, factory tinners, assemblers, elect. crane, battery men, shop foreman, machinist helpers, cabinetmakers, handy men. LA SALLE AGENCY, 166 N. LA SALLE-ST.

YOUR POSITION GUARANTEED STEADY. GOOD JOBS IN ALL LINES. START WORKING TODAY.

Chefs	$18-$25	Coal passers	$65-$75
Houseman	$25-$40	Firemen	$17-$18
Bellboys	$20-$25	Engineers	$18-$25
Elevator	$25-$50	Auto Mech.	40c-50c
Yardman	$35-$40	Millwright	40c-50c
Kitchenmen	$8-$10	Electricians	35c-40c
Niht cook	$12-$14	Biksmh. hlprs.	25c-30c
Night cook	$12-$14	Mach. helpers	25c-30c
Laundrymen	$12-$15	Bench hand	30c-35c
Coffeeman	$9-$10	Factory mach.	$18-$20
S. O. Cooks	$12-$15	Assemblers	30c-32c
Farm hand	$40, r., b.	Lathe, some exp.	30c
Pantrymen	$45-$50	Drill press	25c-30c
Saloon porters	$12-$14	Punch press	25c-30c
Lunchmen	$14-$16	Milling mach.	40c
Teamsters	$12-$21	Hand screw	30c-35c
Auto washers	$18-$22	Learn trades	$9-$10
Jr. clerks	$10-$12	Steamf. hlpr.	$15
Shipping clk.	$12-$15	Carp. helpers	25c-30c
Barnmen	$15-$18	Shop boys	$8-$10
Packers	$12-$15	Handy eng. room	$22
Floormen	$14	Stock clerk	$15
Comb. porter	$14-$15	Office janitor	$55
Store clerk	$15		

WASHINGTON EMPLOYMENT AGENCY, 175 W. WASHINGTON-ST.

THE ENGINEERING AGENCY, INC. ESTABLISHED 24 YEARS. OFFERS POSITIONS IN ENGINEERING AND DRAFTING in Civil, Mechanical, Chemical, Architectural, Manufacturing and Structural lines. SOME OF TODAY'S OPENINGS.

Draftsman for paper mill in Minnesota [previous paper mill exper. not necessary]	$125
Tracer for same	$90
Designer, experienced on paper mills	$175
Map Draftsman, Louisiana	$90
Instructor, Highway Engineering	$125
Tracers	$40-$75
Architectural Engineer	$125
Building Estimator and Draftsman	$150
Asst. Estimator for building contractors	$110
Chemists, several	$60-$125
Instrument man, farm surveys	$80-$100
Instrument man, R. R. maintenance	$90
Draftsman, R. R. maintenance and valuation	$75-$100
Munic. Draftsman	$100
Mine Draftsman, maps and buildings	$125
Structl. Drftsm., smelter work, south	$150

1662 Monadnock Bldg.

NO JOB NO PAY.		NO JOB NO PAY.	
Chefs	$18-$25	Oiler, 6 days	$20
Hotel cook	$80	Electrician	35c-50c
Bell boys	$20-$22	Firemen	$21
Elevator	$25-$50	Engineer	$22
Yardman	$35-$40	Auto repairmn.	35c-40c
Kitchen men	$8-$10	Carpenters	$80-$85
Night cook	$12-$15	Biksm. hlprs.	$65-$70
Night waiters	$12	Coal passers	28c
Laundrymen	$12-$15	Mach. helper	$14-$16
Coffee man	$9-$10	Bench hands	30c-35c
S. O. Cooks	$12-$15	Factory mach.	30c-35c
Fry cooks	$12-$14	Assemblers	25c-30c
Pantrymen	$45-$50	Lathe, some exp.	30c
Saloon porters	$12-$14	Floor hands	30c-36c
Lunchmen	$15-$18	Drill press	25c-30c
Teamster	$42 up	Milling mach.	30c-35c
Auto washers	$18-$20	Punch press	25c-30c
Auto polishers	$12-$15	Hand screw	30c-35c
Store porter	$13-$15	Learn trades	$9-$10
Gen. Office	$15-$18	Farm hands	$30-$35
Junior Clerk	$12-$15	Handy men	$3
Packers	$12-$16	Baggagemen	$65
Flat janitor	$45 flat	Shop boys	$8-$10
NO JOB NO PAY.		NO JOB NO PAY.	

MORRELL AGENCY, 112 N. La Salle-st.

HIGH GRADE MEN. WE MUST FILL THESE EXCELLENT OPENINGS IMMEDIATELY: Bookkeeper, $90-$100, coal mine accountant experience; 2 Bookkeepers, $75-$100; Steno., $75; Payroll Clerk, $80, leave town; Inv. Clerk, $18; Salesman, must have sold to retail furn., $100; Elliott-Fisher, $75-$80, excellent opening, not entirely machine work; Price Clerk, asst. buyer, $15, plumbing experience; 3 General Clerks, $13; 2 Clerks, $12; 4 Junior Clerks, $10; Boys, 8 openings, $6-$8. And a number of other office openings that must be filled immediately. DON'T WAIT; see us THURSDAY. NO REGISTRATION FEE. GLADER AGENCY, Room 315, Woman's Temple, 108 S. La Salle-st. Franklin 1914.

BOOKKEEPERS, $900-$1,300; SALES CORrespondent, pianos, $22-$25; Head Shipping Clerk, $20-$22; Stenographers, $16-$20; Ledger Clerks, $15-$20; Voucher Clerk, $75; Office Clerks, $12-$18; Fire Ins. Clerk, $75; R. R. Clerk, local exp., $65; Comptometer Opr., $75; Boys and Junior Clerk, $5-$10. Merchants' Cler. Exch., 912, 133 W. Wash.-st.

STENO., 3, $15; SHIP. CLK., $15; SALES Acc. Bk., $22; Bk. and Cash., $20; Bk., $17; Ledger, $18; Cost Clk., $16; Cash Bk., $12; Office, High Sch., $12; Stock, Gro. Exp., $18; Stock and Office, $8 to $11. King's Agency, 29 S. La Salle-st.

EMPLOYMENT HEADQUARTERS. New JOBS every day in OFFICES—Stenos., Typists, Bkprs., Billers, Clerks, Boys, etc.; MECHANICS of ALL kinds in FACTORIES. HOTELS, RESTAURANTS, BUFFETS, etc. ADVANCE EMPLOYMENT EXCHANGE, 2d Floor, 179 W. Washington-st.

LEDGER CLK., $17; E. F. OPR., $16; STEnog., $85; r. r. clks. bkprs., $18; beg. steno., $12; ofc. boys, $35. COMMERCIAL SERVICE BUREAU, 1116, 108 S. La Salle.

MEN—FOR HOTELS, RESTAURANTS, SAloons, office and apartment buildings. NIELSEN'S EMP., 4th floor, 143 N. Dearborn.

Free Typewriter Employm't Bureau

STENOGRAPHER—PERMANENT, EXPErienced, $60. OLIVER TYPEWRITER CO., 167 N. Dearborn.

TRADE SCHOOLS.

YOUNG MEN, LEARN THE AUTOMOBILE BUSINESS. We teach construction, repairing, and driving. Six to eight weeks. Instruction in Acetylene Welding, Knight Engines, Vulcanizing, Electric Starters, and Automobile Salesmanship. COURSES, $25, $50, $60, $75, $150. 1519-1521 Wabash-av., Chicago.

LEARN A BIG TRADE NOW. ELECTRICITY, DRAFTING, PLUMBING, BRICKLAYING. DAY OR EVE. Taught by actual practice; positions secured. Coyne Schools. Ph. Randolph 2660. 49 E. Illinois-st.

SALESMEN — EXPERIENCE UNNECESsary. Write or call for particulars and large list of openings. Earn $100 to $500 a month while you learn. Natl. Salesmen's Training Assn., Suite 441 Monadnock Block, Chicago.

BECOME A MASTER GARMENT CUTTER—Finest trade; pays $25-$75 week; day-eve. inst. Master Designing School, 118 N. La Salle.

LEARN WATCHMAKING. DAY AND evening class. 24 N. Wabash-av., R. 1244.

LEARN BARBER TRADE—EVERYTHING modern. Tri-City Barber Co., 319 S. State.

WANTED—FEMALE HELP.

Stores and Offices.

A FEW YOUNG WOMEN FOR LONG DISTANCE TELEPHONE WORK. PERMANENT EMPLOYMENT. WAGES ABOVE THE AVERAGE. 18 to 22 years of age, with at least a grammar school education. A good profession. Complete course of instruction given, during which salary is paid, with steady advancement. Luncheon served without cost to the employes and every attention paid to welfare. MISS WESTBY, Room 54, 230 W. Washington-st.

AT ONCE. 100 ADDRESERS. PERMANENT. PHILIPSBORN, 900 W. Van Buren-st.

ADDRESSING MACHINE OPERATOR—AN attractive position for an experienced, rapid addressing machine operator; one who can take charge of a mailing list of 10,000, cut stencils, etc. Address T B 134, Tribune.

BILL CLERK—YOUNG LADY, WITH BKP. or billing experience; must be able to operate typewriter; $10. Address P G 410, Tribune.

FILE CLERKS—5, GOOD, ON INDEX file. Apply MR. BERNHARDT, Service Motor Supply Co., 1523 S. Michigan.

BOOKKEEPER—SEVERAL YEARS' EXPErience. Good salary. LEWIS CO., 2500 S. Robey-st.

BOOKKEEPER—YOUNG LADY, FOR GROcery and market; must have experience. 4955 Broadway, cor. Argyle.

BOOKKEEPER AND STENOGRAPHER—$12 week. Address P B 265, Tribune.

CARSON PIRIE SCOTT & CO. Will employ a number of experienced young saleswomen for various sections. Permanent positions to those who qualify. Apply 9th Floor, Retail.

CASHIER—FOR RESTAURANT; NONE but 1st class need apply. Normal 163.

CHECKERS—EXPERIENCED, FOR CAFETERIA. 216 W. ADAMS-ST.

ELLIOTT FISHER BILLERS — WE HAVE VACANCIES FOR FEW ELLIOTT FISHER BILLERS. APPLY NINTH FLOOR, SUPTS.' OFFICE, MARSHALL FIELD & CO., RETAIL.

GIRLS. A number of grammar school graduates for permanent positions in our general offices. No experience necessary. Bright, ambitious girls will find that these positions are better than the ordinary, as rapid advancement is sure to those who qualify. Apply at our employment department any day until 5 p. m., except Saturday, when we close at 1. SPIEGEL-MAY-STERN CO., 1061 W. 35th-st.

GIRLS—WE HAVE VACANCIES FOR A NUMBER OF GIRLS, 16 TO 18 YEARS, TO WORK IN OUR VARIOUS OFFICES. APPLY SUPTS.' OFFICE, 9TH FLOOR, MARSHALL FIELD & CO., RETAIL.

GIRLS—TO LEARN TO BE Cashiers and Inspectors. 8th grade or high school graduates preferred. These positions are permanent and offer good opportunity for advancement. Apply 14th Floor. MANDEL BROTHERS, 1 N. State-st.

GIRLS. ONE HUNDRED, FOR FOLDING AND ENCLOSING CIRCULARS. STRAUS & SCHRAM, 1105 W. 35TH-ST.

GIRLS—16 YEARS OF AGE, FOR VARIOUS POSITIONS. APPLY 9TH FLOOR, SUPERINTENDENTS' OFFICE, MARSHALL FIELD & CO., RETAIL.

GIRLS—OVER 16 YEARS OLD, FOR VARIOUS POSITIONS. CHAS. A. STEVENS & BROS., STATE-ST., NORTH OF MADISON.

GIRL—16 TO 18 YEARS OLD, TO DO LGT. office work in nice pleasant office on south side [not downtown]; salary $7 per week to start with constant advancement; good chance for ambitious girl. Address P B 159, Tribune.

GIRL — EXPERIENCED NONLISTING operator, Burroughs machine; salary $50 per month; good opportunity for person who can qualify. Address T B 108, Tribune.

GIRL—FOR OFFICE; MUST BE NEAT APpearing, good at figures, and good writer; $8 per week. Apply WELSBACH CO., 633 Washington-blvd.

GIRL — FOR FILING AND GENERAL CLERICAL WORK; GIVE AGE, EXPERIENCE AND SALARY. ADDRESS P B 569, TRIBUNE.

GIRL—FOR CLERICAL WORK. MUST have high school education. Salary $30 per month. Excellent opportunity for person who can qualify. Address P J 544, Tribune.

GIRL—TO DO OFFICE WORK IN EXchange for dental services; part pay; must live at home. Address P B 573, Tribune.

GIRLS—BRIGHT, QUICK; FOR ENCLOSing and mailing on mail order work. 405 Brooks Bldg., 223 W. Jackson-blvd.

GIRL—OVER 16, TO ASSIST IN OFFICE work. Shaker Knitting Mills Co., 234 W. Huron-st.

GIRL—15 OR 16 YRS. OLD, TO FILE LETters; must live at home; wages $5. Address P J 233, Tribune.

GIRLS—TO DO ADDRESSING; MUST write good hand; week work or by the thousand. Address P J 351, Tribune.

GIRL—BRIGHT, YOUNG, TO DO BILLING on Elliott-Fisher. Apply H. A. ELMAN & CO., 651 S. 5th-av.

WANTED—FEMALE HELP.

Stores and Offices.

GIRLS—SEVERAL, BRIGHT; ABOUT 16 YEARS OLD; IN OUR COUNTING ROOM; SHORT HOURS; GOOD OPPORTUNITY FOR ADVANCEMENT TO CLERICAL POSITIONS; MUST HAVE WORKING CERTIFICATES. UNITED CIGAR STORES CO. 314 W. SUPERIOR-ST.

HILLMAN'S Want charge authorizer, experienced, capable of handling 3 subordinates; prefer one having telephone experience. Apply at superintendent's office, 4th floor. State and Washington-sts.

INSPECTORS AND CASHIERS; young ladies. Good salary; permanent position. MAURICE L. ROTHSCHILD, State and Jackson.

LADIES WANTED — FOR folding, mailing, and enclosing; steady work; $6 per week. BABSON BROTHERS, 2845 W. 19th-st.

LADIES WANTED — FOR folding, mailing, and enclosing; steady work; $6 per week. BABSON BROTHERS, 2845 W. 19th-st.

LADY—YOUNG, IN LIGHT, AIRY OFFICE, who can do general office work; would prefer one who has been with a mail order house, as the work here is similar; South Side, but not downtown; salary to start $8 weekly, with constant advancement. Address T B 77, Tribune.

LADY—YOUNG, EXPERIENCED FILE clerk, in pleasant office; one who lives on South Side preferred; will pay $8 per week to start and more after you learn the work. Address, giving age and experience, P Y 145, Tribune.

LADY—YOUNG, FOR MAILING AND file clerk, mail order work; must be rapid and neat; permanent position; state experience and salary expected. Address P B [illegible], Tribune.

LADY—YOUNG, AS GENERAL OFFICE assistant; must be neat writer and accurate; permanent position. 506 S. 5th-av. KINGSBAKER-BEIERSDORF.

LADY—YOUNG, IN DENTIST OFFICE; [illegible] to begin; must be neat and tactful. Cen. 4825.

LADY—YOUNG, FOR FILING AND ADdressing. Room 1746, 608 S. Dearborn.

LADY—YOUNG, TO DO BILLING ON Elliott-Fisher. Address P J 54, Tribune.

MONTGOMERY WARD & CO. WANT GIRLS who are inexperienced and are anxious to secure a training in general office work. GIRLS who are experienced but are anxious to secure a position which offers the best possible opportunity for advancement. GIRLS who take pride in their work and are willing and anxious to follow instructions. To such girls we are willing to pay a liberal starting salary. A visit to our store will be to your interest. Our employment office at Chicago-av. and Larrabee-st. is open from 8 a. m. to 5 p. m. Or, if more convenient, you might call at our branch employment office, 3141 Lincoln-av., near Belmont-av. MONTGOMERY WARD & CO. Chicago-av. and Larrabee-st.

INDEX CLERK—WHO IS ANXIOUS FOR steady position with advancement; want young lady from one of the mail order houses who understands indexing; nice office on South Side [not downtown]; salary to start, $8 to $9 weekly; fine opportunity here. Address T B 78, Tribune.

OFFICE ATTENDANT—$8; NO EXPERIence necessary. Room 126, 30 S. State-st.

ORDER BILLERS. Underwood Machine. Pleasant work; light, airy office; permanent position; close Saturday 1 o'clock. STRAUS & SCHRAM, 1105 W. 35th-st.

ORDER RECHECKERS — EXPERIENCED. Apply MR. BENGERT, The Service Motor Supply Co., 1523 S. Michigan.

OPERATOR — MONROE CALCULATING machine; temporary; [illegible]. Address T B 340, Tribune.

STENOGRAPHER—IN PLEASANT [illegible] Side office [not downtown]; prefer lady who has had six months to a year's experience and who desires to learn to operate the Dictaphone, which I will thoroughly teach you. Nice office, conveniently located for young lady living on South or Southwest Side. Address T B 79, Tribune.

STENOGRAPHER—INTELLIGENT [illegible] lady in downtown mail order [illegible] live pet shop; experience in filing system, and general office work; [illegible] ington, $14 to start. Address P J [illegible]

STENOGRAPHER — RAPID, ACCURATE touch writer; h. s. grad. pfd.; [illegible] particulars. Address P S 420, Tribune.

STENOGRAPHER—REMINGTON [illegible] chine; steady work; moderate salary. [illegible] floor, 3647 Carroll-av.

STENOGRAPHER—ARCHITECT'S OFFICE good opportunity; state exp., education, salary wanted. Address D [illegible], Tribune.

STENOGRAPHER — BRIGHT [illegible] sales office; ladies' wear; moderate [illegible] 719 Medinah Bldg.

STENOGRAPHER—TO WORK ONE-HALF day, also do other office work. Apply [illegible] Clybourn-av.

STENOGRAPHER, BEGINNER; [illegible] salary expected. Address T B [illegible], Tribune.

TYPISTS — GOOD OPPORTUNITY [illegible] several capable girls; chance for [illegible] ment. Apply Room 1701, 5 N. Wabash.

TYPIST ON ROYAL MACHINE. [illegible] Illinois-st. Ask for Mr. Whipple. Central 6341.

TYPISTS—EXPD.; GOOD SALARY AND working conditions. R. 1076, [illegible]

TYPIST—BEGINNER; GENERAL WORK in small office. 1106, 538 S. Dearborn.

-FEMALE HELP.
and Offices.

BRIGHT; ABOUT 15 OUR COUNTING ROOM; GOOD OPPORTUNITY ENT TO CLERICAL POSI- AVE WORKING CERTIFI- D CIGAR STORES CO. R-ST.

LLMAN'S e authorizer, ex- capable of hand- ordinates; prefer telephone expe- pply at superin- fice, 4th floor, Washington-sts.

AND CASH- g ladies. Good anent position. L. ROTHSCHILD, and Jackson.

WANTED — FOR nailing, and en- ady work; $6 per SON BROTHERS, h-st.

WANTED — FOR nailing, and en- ady work; $6 per SON BROTHERS, 9th-st.

N LIGHT, AIRY OFFICE, eral office work; would pre- been with a mail order rk here is similar; South wntown; salary to start $8 nstant advancement. Ad- ibune.

EXPERIENCED FILE nt office; one who lives on red; will pay $8 per week to after you learn the work. ge and experience, P Y 145.

FOR MAILING AND order work; must be rapid ent position; state experi- xpected. Address P B 572.

AS GENERAL OFFICE be neat writer and accu- position. 506 S. 5th-av. IERSDORF.

IN DENTIST OFFICE; $7 be neat and tactful. Cent.

FOR FILING AND AD- 1746, 608 S. Dearborn.

TO DO BILLING ON EL- ddress P J 54, Tribune.

ERY WARD & CO. WANT GIRLS inexperienced and us to secure a n general office

GIRLS xperienced but are secure a position rs the best possible y for advance-

GIRLS pride in their work illing and anxious nstructions.

girls we are will- a liberal starting

our store will be nterest. Our em- office at Chicago- arrabee-st. is open m. to 5 p. m.

re convenient, you at our branch em- office, 3141 Lin- near Belmont-av.

MERY WARD & CO. v. and Larrabee-st.

—WHO IS ANXIOUS FOR n with advancement; want n one of the mail order houses ds indexing; nice office on downtown; salary to start; fine opportunity here. Ad- ribune.

ENDANT—$8; NO EXPERI- . Room 126, 39 S. State-st.

ER BILLERS. wood Machine. work; light, airy rmanent position; rday 1 o'clock. US & SCHRAM, 5 W. 35th-st.

ECKERS — EXPERIENCED; ENGERT, The Service Motor 23 S. Michigan.

MONROE CALCULATING porary; 6 to 8 weeks; 60, Tribune.

TER—IN PLEASANT SOUTH not downtown; prefer young ad six months to a year's who desires to learn to operate which I will thoroughly teach nice, conveniently located on S. .th or Southwest Side. 76, Tribune.

ER—ENTELLIGENT YOUNG town mail order department; experience in filing, card work, al office work; Oliver and Remington start. Address P J 55, Tribune.

ER — RAPID, ACCURATE h. s. grad. pfd.; $10 mo.; ddress P S 420, Tribune.

PHER—REMINGTON work; moderate salary. roll-av.

ER—ARCHITECT'S OFFICE nity; state exp., education, Address D 480, Tribune.

ER — BRIGHT BEGINNER ladies' wear; moderate salary. ldg.

ER—TO WORK ONE-HALF other office work. Apply

ER, BEGINNER; STATE ed. Address T B 143, Tribune. GOOD OPPORTUNITY FOR ble girls; chance for advance- Room 1701, 5 N. Wabash-av.

ROYAL MACHINE. Ask for Mr. Whipple.

PD.; GOOD SALARY AND sitions. R. 1070, 58 S. Clark.

NNER; GENERAL WORK e. 1106, 58 S. Dearborn-st.

WANTED—FEMALE HELP.
Stores and Offices.

SEARS, ROEBUCK AND COMPANY.

Have vacancies for girls in figuring, filing, and general clerical work. Also for girls over 16 years who want to learn office work.

The salary for messengers is $7.00 to start, with advancement to $8.00 in three months, $9.00 in nine months.

Call at the Employment Dept., Homan-av. and Arthington-st., or Room 1306 Mallers Bldg., No. 5 So. Wabash-av.

TYPISTS.

Experienced and inexperienced typists. Call at Homan-av. and Arthington-st., or Room 1306 Mallers Bldg., 5 So. Wabash-av.

SEARS, ROEBUCK & COMPANY.

TYPISTS.

We have open several permanent positions for competent Underwood Typists; pleasant work in light, airy office; prompt advancement according to ability; close Saturday 1 o'clock.

STRAUS & SCHRAM. 1105 W. 35th.

TYPIST—YOUNG, FOR OLIVER machine; experienced. BABSON BROTHERS, 2845 W. 19th-st.

TYPIST—RAPID TOUCH; MUST BE YOUNG and neat appearing; for Underwood machine; excellent opportunity. Room 600 Westminster Bldg., Dearborn and Monroe.

TYPISTS—UNDERWOOD MACHINE. APPLY Mercury Letter Co., 416 S. Dearborn-st.

YOUNG WOMEN—FOR cashiers; high school and grammar school graduates preferred. Apply 8:30 to 10 a. m., Superintendent's office, 8th floor,

THE FAIR.

YOUNG LADIES—TO LEARN bookkeeping; no previous experience necessary; must write a plain and rapid hand and have a high school education; $7 while learning with rapid advancement. Apply BABSON BROTHERS, 2845 W. 19th-st.

YOUNG LADIES—FOR GENeral office assistants, to write plain, rapid hand, preferably with high school education; no experience necessary; advancement rapid. BABSON BROTHERS, 2845 W. 19th-st.

Household and Domestic.

CHAMBERMAID AND WAITRESS. WEST Manor, 110 S. Ashland-blvd.

CHILD'S NURSE—REF.; GOOD WAGES. 5623 EVERETT, 2D. HYDE PARK 1060.

COOK AND GENERAL HOUSEWORK—Where second maid is kept; German or Swedish; references. 5469 Hyde Park-blvd. Tel. Hyde Pk. 658.

COOK—EXPERIENCED; REFERENCES; capable of taking full charge; no laundry; good wages. 605 Iowa-st., cor. East-av., Oak Park. 1 blk. n. of Chi-av. st. car line.

COOK—NEAT, UNDER 40; COOKING ONLY. Hungarian, German, or Finnish preferred; private family; references. 5530 Greenwood-av.

COOK—COMPETENT, WHITE, PRIVATE family; no laundry; references; suburbs. Call Room 1230, 72 W. Adams-st.

COOK—EXPERIENCED, GERMAN-AMERICAN or Bohemian. 4857 Drexel-blvd.

COOK—WHITE; FAMILY OF 5; NO washing; good wages. 3908 Ellis-av.

COOK—EXPERIENCED; REFS. REQUIRED; white. Evanston 948.

DISHWASHER—$8 PER WK. ERMIE'S Restaurant. 755 W. 79th-st.

GENERAL HOUSEWORK — COMPETENT and experienced; not colored. Residence where houseman is kept. Three adults in family. No laundry. 4950 Ellis-av. Oakland 8211.

GIRL—YOUNG, TO ASSIST WITH HOUSEwork and children. 6659 Lowe-av.

GIRL—FOR GENERAL HOUSEWORK. 5422 Michigan-av.

GIRL—EXPER. GENERAL HSWK.; 2 IN family. 6401 University-av., 2d.

GIRL — FOR GENERAL HOUSEWORK, family of 2. Lake View 6742.

GIRL—EXPER.; WHITE; GEN. HSWK.; no laundry. 4958 Dorchester. Ph Ken. 5796.

GIRL—COLORED; GEN. HOUSEWORK; $6. MRS. TUERK. 5422 Prairie-av.

GIRL—GENERAL HOUSEWORK. SMALL family. Edgewater 5?0.

GIRL—GENERAL HOUSEWORK; GOOD wages; good home. Sunnyside 2074.

GIRL—HOUSEWORK, COOK, SMALL FAMily; good wages. 4950 Vincennes, 1st.

GIRL—GEN. HSWK.; 4 FAM. 415 SURF-ST., 1 BLK. E. OF DIVERSEY-BLVD.

GIRL—FOR GENERAL HOUSEWORK; IN family 3. 3650 Michigan-av.

GIRL—GOOD; GENERAL HOUSEWORK; family 3. Phone Sunnyside 5266.

WANTED—FEMALE HELP.
Household and Domestic.

GIRL — GENERAL HOUSEWORK; $8 week; 4 adults; small bungalow; in Hubbard Woods. Phone Central 6278 or come to 1030 First National Bank Bldg. bet. 2 and 4 p. m. Thursday. MR. F. M. McKEY.

GIRL—GENERAL—3 IN FAMILY; SMALL 6 ROOM BUNGALOW; WINNETKA; THROUGH BEFORE NOON SUNDAYS. Call Room 920, 105 S. La Salle-st., between 1 and 3. Telephone Randolph 4730 or write.

GIRL—IN KENILWORTH; AS SECOND maid; white; wages $7; three in family; good references required. Apply Thursday at 2 p. m. to Edward J. Phelps, the Northern Trust Company, 50 S. La Salle-st., Chicago.

GIRL—EXPERIENCED, GENERAL HOUSEwork; 3 in family; no washing; must be good cook. SALOMON, 5431 Hyde Park-blvd. Phone H. P. 7758.

GIRL—WHITE, FOR GENERAL HOUSEwork; must be good cook; 4 in family; 2 adults; 5 rooms; $8, without washing; keep nurse. Address T B 331, Tribune.

GIRL—EXPERIENCED GENERAL HOUSEwork; small apt.; home nights; must live North Side; $8. Phone Sunnyside 3372. 6321 Glenwood-av.

GIRL OR WOMAN—NEAT, EXPERIenced, intelligent, for general work; no washing; small apt.; 3 adults in family; good wages. 4511 Dover-st., 2d apt.

GIRL—NEAT; EXP.; COL.; GEN. WORK; no laundry; ref.; $8. Tel. 1008. 1204 Ashland-av., Wilmette.

GIRL—GEN. HSEWK.; GOOD WAGES; PRIV. BATH. PH. MID. 8107. 6812 MERRILL-AV., 1ST.

GIRL—TO ASSIST WITH CARE OF CHILdren; home nights; references. Oakland 6515.

GIRL—GEN. HSEWK., COL.; GOOD COOK; 3 IN FAM.; NO WASH.; GOOD WAGES; REFS. 1146 COLUMBIA-AV.

GIRL — GENERAL HOUSEWORK; NO washing; good wages; references. 7714 Eastlake-terrace, 1st apt. Rogers Park 9770.

GIRL—GERMAN OR SWEDISH; EXPERIenced; gen. housework; good wages. Phone Hyde Park 8478.

GIRL—HONEST, RELIABLE, FOR GEN. housework; $25 month; refs.; 2 children, 2 adults. MRS. GIBSON, 4340 Kenmore.

GIRL — FOR GENERAL WORK; SMALL family; no washing; South Side. Midway 3041.

GIRL—GENL. HSEWK.; SMALL FAM., NO child.; new apt.; Jarvis "L" sta. DAVIS, 7717 Sheridan-rd. Rogers Park 9750.

GIRL—EXPERIENCED, GENERAL HOUSEwork; references; no washing; good wages. 6249 Winthrop-av. Edgewater 831.

GIRL—EXPERIENCED, WHITE, SMALL family; laundress employed; reference. WILLIAMS, 5514 Hyde Park-blvd.

GIRL—GENERAL HOUSEWORK; THORoughly competent; small family; no washing; $8. Phone Oak. 627.

GIRL—GENERAL HOUSEWORK; GOOD home; good wages. Apply Drug store, 3358 Irving Park-blvd.

GIRL—EXPERIENCED GENERAL HOUSEwork; no laundry; refs. required; good wages. 4514 N. Paulina, Ravenswood.

GIRL—YOUNG, TO ASSIST WITH HOUSEwork and care of child; home nights. Inquire mornings, Apt. 1, 4504 Hazel-av., Wil. L.

GIRL—FOR GENERAL HOUSEWORK; 4 in family; good wages and home. 5926 S. Campbell-av. Phone Prospect 1687.

GIRL—EXPERIENCED, GENERAL HOUSEwork. 5102 Hyde Park-blvd., 3d apt.

GIRL—GENERAL HOUSEWORK, THREE adults. 5232 Indiana-av., 1st apt.

GIRL—GENERAL HOUSEWORK. 6957 Sheridan-rd., 1st apt. Rog. Pk. 3602.

HOUSEKEEPER—GOOD; FOR PHYSIcian's home; only 2 in family; good home and wages for the right party. Phone Lawndale 7497 for appointment.

HOUSEKEEPER — BACHELORS WITH apartment on North Side want capable housekeeper; give particulars regarding exp. and salary. Address D 273, Tribune.

HOUSEWORK — COMPETENT GIRL, GENeral housework, $8 week, North Side. Phone Randolph 1724.

HOUSEMAID—SWEDISH OR FINNISH; refs.; good wages. 1219 N. State-st.

LAUNDRESS—WHITE; DAY OR WEEK The Castle Inn., 1820 E. 48th-st.

MAID—COMPETENT, WHITE; FOR GENeral housework; references; $8 per week; no laundry; small, convenient bungalow, close to "L," steam road and street car. Phone Wilmette 1011, reverse charges. 626 Gregory-av., Wilmette.

MAID—FOR SECOND WORK AND ASSIST with laundry. In country home. All modern conveniences; on electric line forty miles Chicago. Good home, permanent place. State wages and references. Address C 97, Tribune.

MAID — EXPERIENCED, FOR GENERAL housework; must be good cook; no laundry; good wages; references required. 4528 Grand-blvd., 2d flat.

MAID—GENERAL HOUSEWORK; GO home nights; 4 rms.; $6. 352 E. 58th-st., 1st. Normal 7956.

MAID—EXPERIENCED, FOR GENERAL housework; 3 adults in family. 1413 Pratt-blvd. Ph. Rogers Pk. 3473.

MAID—COMPETENT, SECOND; REFERences required. GOTTSCHALK, 1023 Hyde Park-blvd.

MAID—EXPERIENCED, GOOD COOK; NO washing, ironing or cleaning; best wages; refs. 1500 Estes-av., Rogers Park.

MAID—FOR GENERAL HOUSEWORK; $8. Phone Beverly 2977.

MAID—GENERAL WORK; NO LAUNDRY. Cal Rogers Park 4934.

MAID—GENERAL HOUSEWORK, SMALL fam., good wages. 2730 Washington-blvd.

MAID — GENL. HSWK.; SMALL FAMILY; $9. Blackstone 1091. 6853 Jeffery.

MAID—NO WASHING; GOOD WAGES. PH. Kedzie 9117.

MAN AND WIFE—AS BUTLER AND COOK in North Shore suburb; white; references required. Tel. Wellington 6200.

NURSE AND COMPANION — GOOD, strong woman for aged lady. Ph. Wabash 4473.

NURSEMAID—YOUNG GIRL. 4744 DORCHESTER-AV., 3D APT.

NURSE — INFANTS; CAPABLE. REFS. TEL. OAK. 5460. 5021 GRAND-BLVD., 3D.

NURSE GIRL— Phone Rnadolph 3241.

SECOND MAID—WAGES $8; REFS. 421 E. Central-av., Highland Pk. Tel. H.P.481.

WOMAN—WILLING WORKER, WHO HAS experience and good references, for general housework. 7140 Yates-av. Blackstone 579.

WOMAN — GENERAL HOUSEWORK, EXcept washing; $7. Phone Beverly 718. MRS. ATWOOD, 11016 S. Hoyne-av.

Professions and Trades.

ALTERATION HANDS — TO work on high class gowns; must be thoroughly experienced. Apply at once. Blackstone Shop, 630 Michigan-av.

APPRENTICES AND FINISHERS — IN dressmaking shop. MARGARET MITTS, 724 S. Michigan-av.

BINDERY GIRLS—THOROUGHLY EXPErienced and competent, inserting, tipping, gathering, hand folding, jogging. Apply at once. R. R. DONNELLY & SONS CO., 731 Plymouth-ct.

BINDERY FORELADY—MUST BE EXPErienced, to take charge of small bindery. Union. Address P Y 322, Tribune.

CHOCOLATE DIPPERS — EXPERIENCED, at once. 2859 Lawrence-av.

COMPOSITOR—LADY, AT ONCE. APPLY Mercury Letter Co., 416 S. Dearborn-st.

COPYISTS, MAKERS, APPRENTICES, ON HY-CLASS HATS. HYLAND BROTHERS CO., 84 E. Randolph-st.

DRESSMAKER'S ASSISTANT—ALSO APprentices. 5939 Broadway. OPTIZ. Edge 6976.

DRESSMAKERS AND SEAMSTRESSES— Competent; permanent positions. Dorothy Shop, 1507 E. 55th-st., Room 4.

FUR OPERATOR AND FINISHER—EXPErienced. 2858 N. Clark-st.

GIRLS.

For Machine Work. Experience not necessary.

Good operators on many classes of work are averaging more than $10 per week.

Western Electric Co., Incor., 48th-av. and 24th-st.

GIRLS AND WOMEN—FOR FACTORY work; good pay; steady work; chance for advancement; knowledge of English unnecessary. Apply 7:30 any morning. American Can Co. 3951 S. Canal-st.

GIRL—FOR LIGHT ASSEMBLING. APPLY 2817 S. Halsted-st., Chicago Electric Mfg. Co.

GIRLS—TO WORK IN CANDY FACTORY; liberal wages offered. Shutter Candy Co., 1319 W. Lake-st.

GIRLS—FOR FACTORY WORK; MUST BE over 16 years. Common Sense Novelty Co., Sheffield-av. and Montana-st.

GIRL—EXPERIENCED FOR DRAPERY work. Call 669 Lincoln-parkway.

GIRL — FOR LIGHT FACTORY WORK; clean place; good pay. 6152 S. Wabash-av.

GLOVE MENDERS—APPLY 8:30 to 10 a. m., superintendent's office, 8th floor.

THE FAIR.

WANTED—FEMALE HELP.
Professions and Trades.

HAIRDRESSER—MARCEL WAVER, FOR beauty parlor work. 6314 Harvard-av.

HELP—EXPERIENCED, BY DRESSMAKer. 3401 Douglas-blvd. GOLDSTEIN.

INSPECTORS.

Girls for light inspection work, earnings about $8 per week to start.

Rapid promotion for competent workers.

Western Electric Co., Incor., 48th-av. and 24th-st.

LADIES OR GIRLS—TO WORK IN LAUNdry, 5 days' work a week with good pay to good workers. Safety Wet Wash Laundry, 8?? S. California-av.

LADY—OF NEAT APPEARANCE, OVER 30, educated, for special work in Chicago; experience not necessary. We teach you business. Salary and expense while learning. Apply Room 1618 Mallers Bldg., 5 S. Wabash-av.

LAUNDRESSES—FEEDERS AND FOLDERS ON FLAT WORK IRONER. APPLY LAUNDRY, 13TH FLOOR, MIDDLE WABASH-AV. BUILDING. MARSHALL FIELD & CO., RETAIL.

NURSE—PUPILS. MEMORIAL HOSPITAL, 460 E. 32d-st.

PUNCH PRESS OPERATOR AND TIN Clerk—Experienced; good pay, steady work; conditions for working are the best. Apply ready to start. American Can Co., 3951 S. Canal-st.

SEARS, ROEBUCK AND CO.

Want Strong, Neat Girls for Packing and Weighing Groceries.

Employment dept. open all day. Homan-av. and Arthington-st.

SEARS, ROEBUCK AND CO.

SEWERS ON CURTAINS AND DRAPERY—EXPERIENCED, FOR OUR DRAPERY WORKROOM; STEADY WORK. APPLY 14TH FLOOR. MANDEL BROTHERS, 1 N. STATE-ST.

SEAMSTRESSES. BRAND, 1428 MICHIgan-av.

WANTED— 100 MILLINERY APPRENTICES AT ONCE. COME PREPARED FOR WORK. GAGE HAT WORKS, 2241 INDIANA-AV.

Saleswomen, Solicitors, Etc.

CANVASSERS—LADIES, EXPERIENCED; steady, congenial work; good pay. Call 9 to 12 a. m. at 19 E. Jackson-blvd.

LADIES—NEAT APPEARING, WELL EDUcated, to call on large corporations; guaranteed salary. See MR. WALLACE after 10, 180 N. Wabash-av., Room 612.

NURSES—PROFESSIONAL SALESLADIES preferred, to detail ethical products in daily use by physicians and dentists. Address P E 323, Tribune.

ORGANIZERS AND SALESWOMEN TO travel; no canvassing or book work; high class, attractive, and profitable; a good education, refinement, and business ability are essential. Call Suite 1038, 29 S. La Salle-st.

SALESLADIES— $5,000 per year is what we offer if you will join our organization in our sales department. You are schooled to be a saleslady first—then this education is put into actual practice under one of our Assistant Managers. We correct your weaknesses and make it possible for you to call yourself a finished saleslady, not a mere order taker. They are bigger earners than any other sales people and invariably save their earnings in real estate, which is the only commodity which will not melt. You can start by attending our salesmanship night school, which is held on Monday and Wednesday evenings from 7 to 9 p. m. No tuition. For further particulars see Mr. Morgan or Mr. Gritzner. FRED'K H. BARTLETT & CO., 319, 69 W. Washington-st.

SALESLADIES—CALL ON BUS. MEN; POPular; easy selling; $2.50 profit each; average four daily. 601, 180 N. Dearborn.

SALESWOMAN — EXPERIENCED, SUCcessful, under 40, of A1 selling ability, to demonstrate high grade article in leading dept. store. Knickerbocker Mfg. Co., 215 W. Schiller-st.

SALESWOMEN—3, OF UNUSUAL MENTAL caliber, for special work; excellent remuneration. 1434 Corn Exchange Bank Bldg.

SALESLADY—SMART LOOKING YOUNG woman, good personality; experience unnecessary; strictly high class; $25 week. KEISER CO., 838 First Natl. Bank Bldg.

SALESWOMEN — TWO EDUCATED WOMen for responsible position our sales force; at least 25 years of age; southern field for winter; good income; fine future; phone number. Address O C 72, Tribune.

SALESWOMEN—PHOTOGRAPH COUPON— Neatly dressed women; best proposition in city; pay every night. The Northland Studios, 19th floor Majestic Theater Building.

SALESWOMEN AND SOLICITORS—WHO know investors, or have clientele, can make $100 weekly; no selling. Call before 10 or after 4. 707 Hartford Bldg.

Miscellaneous.

30 COLORED WOMEN—TO sort paper stock. Apply at once ready for work. Hours 7 to 5. See MR. KENNEDY, 434 W. 12th-place.

UNUSUAL OPPORTUNITY.

FOUR WOMEN WANTED TO FILL PERMANENT TRAVELING POSITIONS.

High school or college trained women who are ambitious can earn more than an average income. Short hours, interesting work. Southern territory if desired.

SALARY FROM START.

MR. GILLFILLAN, R. 1516, 58 E. Wash.-st.

WOMEN—TO TRAVEL IN CENTRAL states until Jan. 1, southern fields then open, begin at once; position permanent; pays salary from start and offers unusual opportunity to those found worthy; applicant must possess good education, be 30 to 45, unincumbered and of sterling character, appearance, sincerity and willingness to work more essential than previous business experience. A. J. MAIER, 58 E. Washington-st.

WOMAN—OVER 25 YEARS OF AGE, OF forceful personality and refined appearance, for selling position which does not contemplate house to house canvassing; one free to travel; will pay $25 per week to qualified party; selling experience is unnecessary; references required. Call Room 1105, 535 S. Dearborn-st.

WOMEN—2, YOUNG, OF NEAT APPEARANCE, TO SELL CANDY AND WORK IN CLOAKROOM OF LARGE VAUDEVILLE HOUSE; MUST BE TACTFUL AND BUSINESSLIKE; GOOD SALARY AND FUTURE. CALL 1136 E. 47TH-ST. OR PHONE KENWOOD 3185. ASK FOR MR. FREY.

LADIES—TO LEARN OCCUPATION INvolving modified form of salesmanship; no business experience necessary, but must be over 30, refined, educated, tactful, and willing to work. We teach you the business. Salary and expense while learning. Excellent opportunity for those who can qualify. Address P G 540, Tribune.

THIS SITUATION OFFERS THOSE WITHout capital opportunity for advancement. We finance you. Applicants must possess education and a desire to make money by working. MR. ROBB, 104 S. Michigan.

WANTED—MIDDLE AGED LADY OF good education and address; good pay and permanent position if suitable. Call 10-12, 1005, 440 S. Dearborn.

LADIES—21-37; OUTSIDE WORK; TRAVel; experience unnecessary; good salary. MR. CORKETT, 12 S. Market.

GIRLS—TO WRAP AND PACK CAKE; must be 18; pleasant work. Ask for MISS CHASE, 3449 La Salle-st., cor. 35th.

GIRLS—NEAT APPEARING, AGE 18-21; $12 to start with. Call before 9:30. Room 305, 118 N. La Salle-st.

GIRL — FOR LABELING; WHOLESALE house; must live with parents. Apply 9 W. Illinois-st.

GIRL—ATTEND RECEPTION RM.; LEARN dressmaking; salary. Wellington 5111.

MAN, WIFE—HOUSEMAN, COOK, PRIV. family. Main 3150. Case, 5 N. La Salle.

WANTED—FEMALE HELP.
Miscellaneous.

CORSET MODELS WANTED for photographic purposes; must be ideal of the following figure types and wear corsets in following sizes:
Ideal average, 22 or 23.
Short slender, 21 or 22.
Tall slender, 21 or 22.
Curved back, 21 or 22.
Short stout, 27 or 28.
Tall stout, 27 or 28.
Short waisted, 24 or 25.
Large above waist, 26.
Large below waist, 26.
Bring photograph.
Apply MISS MINIFIE, 9th Floor, Designing Dept., 1006 S. Michigan-av.

GIRLS WANTED—TO PACK chocolates; experience not necessary; light, attractive work; highest wages paid. BUNTE BROS., 720 W. Monroe.

Employment Agencies.

HIGH GRADE POSITIONS FOR HIGH GRADE WOMEN. BKKPRS., STENOGS., CLERKS. Every position listed actually open: BKKPR., $18-$20, South Side; 3 Asst. Bkkprs., $10; Comptometer Opr., $12; Dept. Head, understand dressmaking, $20-$25; Spanish Clerk, to go abroad, $15-$20; 3 Cashiers, $10-$12; Solicitors, $10; 7 Clerks, $7-$10; 5 Girls, $6-$7; 4 Permanent Addressers, $7; FILE CLERKS—6 at $7; 6, $8-$9; 1, $9-10. STENOGRAPHERS—$15-$18; 3 at $15; 5 at $10-$12; $6; Stenog.-Bkkpr., $15; Bkkpr.-Typist, $12-$14; Biller, $12; 4 Typists, $8-$12; Typist—Ast. Bkkpr., $10-$12. We never have enough Beginner Girls and Stenographers. Costs nothing to talk it over. You can't lose. CRAIG AGENCY, 1324 Republic Bldg., State and Adams. Harrison 7027.

VISIT THE "A. R. B." AND REGISTER FREE.

Immediate openings at the American Railway Bureau for: Steno. and Secretary, South Side, $18-$20; Steno., automobile, $18; Steno., steel, $16-$18; Switchboard Operator, $10; Bill Clerk, $12; Stenos., $12-$15; Typists, $8-$10; Typist and Switchboard Operator, $12; File Clerk, R. R., $40; 10 Girls to learn office work, $6; Office Clerks, $8-$10. For your own sake investigate these propositions today and you will understand why the "A. R. B." is so widely praised. AMERICAN RAILWAY BUREAU, [Chicago's Greatest Employment Bureau], R. 1128 Lumber Exch., 11 S. La Salle.

HIGH GRADE WOMEN— WE MUST FILL THESE EXCELLENT OPENINGS IMMEDIATELY: 5 Stenos., $12-$15; 3 Stenos., $15-$16; Typ. 1st Biller, $12-$14, unusual opportunity; 5 Typists, $9-$12; Bookkeeper, $12-$15; Ledger Clerk, $12; Elliott Fisher Biller, $60-$65; 5 Gen. Office Girls, $12; A1 firms, $12; 9 General Office Clerks, limited exp. will do, $8-$9; File Clerks, $10-$12. And a number of other office openings that must be filled immediately. DON'T WAIT. See us THURSDAY. NO REGISTRATION FEE. GLADER AGENCY, Room 315 Women's Temple, 108 S. La Salle-st. Franklin 1914.

STENOGRAPHER AND BOOKKEEPER— Auto, exp., $20; Stenographer, Adv., exp., $15; Stenographers, $12; Typists, $12; Switchboard Oper., $9; Office Girls, $7-$8; Cashier, $. RAILWAY EXCHANGE EMP. BUREAU, Suite 451, 80 E. Jackson-blvd.

STENO., PRIVATE SEC., $20; STENO., Oliver, $15; Steno., 4, $8-$12; Typist, $12; Typists, 6, $8; Oliver T. W., $10; Bk. Roll, $12; Office Girl, W. S., $15; Pay Roll, $13; Multigraph, $14; Fac. Girl, $10; Comp. Opr., $11; Office Girls, 10 places, $6 to $8. King's Agency, 29 S. La Salle-st.

WOMEN AND GIRLS—FOR GOOD POSItions in hotels, restaurants, cafes, clubs, hospitals, insts., laundry, factories, and office at good salaries. WASHINGTON EMPLOYMENT AGENCY, 175 W. WASHINGTON-ST. 175.

BOOKKEEPERS AND STENOGRAPHERS, $15-$20; Stenographers, $12-$18; Office Clerks, $8-$15; Comptometer Opr., $12; Multigraph Opr., $9-$12; E. F. Opr., $47.50. Merchants' Cler. Exch., $12, 133 W. Wash.-st.

STENO., $15; STENO. [SMALL OFC.], $15; dict., $15; 3 typists, $9-$10; 4 genl. ofc., $9. COMMERCIAL SERVICE BUREAU, 1116, 108 S. La Salle.

GEN. OFFICE GIRL, $9-$10. RY. OFFICE, $42.50. Hotel, res., club, institution, private family, and factory girls. LA SALLE AGENCY, R. 14, 154 Randolph.

PRIVATE FAMILY COOKS, 2D MAIDS, waitresses, chambermaids, gen. housework, city, suburbs; also married couples. NIELSEN'S EMP., 4th floor, 143 N. Dearborn-st.

EMPLOYMENT HEADQUARTERS— New JOBS of ALL kinds—Every day. Advance Emp. Ex., 179 W. Washington-st.

Free Typewriter Employm't Bureau

STENOGRAPHER AND SWITCHBOARD operator, Southwest Side; permanent; advancement, $15 to $16; 10 Typists, permanent, $8 to $12, advancement; loop. Oliver Typewriter Co., 167 N. Dearborn.

TRADE SCHOOLS.

You Can Earn $12 to $20 a Week by Feb. 1.

Double Speed Shorthand and Typewriting or Dictaphone Operation will give you biggest pay for amount of time required. We GUARANTEE to raise your pay or get you a good position on completion of course. Best equipped and most modern school, located in the heart of the loop. Day and evening classes in both post-graduate and beginning work, as well as home instruction any place in the United States. TYPEWRITERS FREE TO STUDENTS WHO TAKE HOME COURSE. Phone, call, or write.

Double Speed School.

Formerly the ARNSAN SCHOOL, 29 E. Jackson-blvd. Phone Harrison 3228.

COMPTOMETER ADDING MACH. SCHOOL. DAY AND EVENING CLASSES. E. C. WARNER, 14 E. JACKSON. WABASH 8582.

SECRETARY—A FEW LADIES RECEIVED for training; exceptional terms. International College, 123 W. Madison-st.

$1,000-$10,000 A YEAR FOR AMBITIOUS women and men as secretaries. INT. COLL. SECRETARIES, 123 W. Madison-st.

LEARN BEAUTY CULTURE—EVENING classes. Columbia College of Beauty Culture, 130 N. State-st.

BE "A" COMPTOMETER CALCULATOR. 337 W. MADISON, R. 802. FREE BOOK.

TRAINED NURSE WISHES A FEW PUpils to learn Swedish massage. Sup. 9226.

DICTAPHONE TAUGHT IN 1 WEEK AT my home, day or eve. Douglas 3201.

DRESSMAK'G-MILLINERY SCHOOLS.

CLASSES FORMED AT ANY TIME—LEARN dress molding from the famous MME. CAUBERT OF PARIS; first course of its kind in America. START NOW. For particulars and prices call, telephone, or write to the School of Domestic Arts and Science, Tower Bldg., 6 N. Michigan-av. Tel. Central 5185.

VALENTINE COLLEGES—DRESSMAKING, Tailoring, Designing. Patterns cut. Day, eve. Positions free. Diplomas. 2338 W. Madison, 1350 Wells. Call or write for terms. SARA PATEK, Principal.

DESIGNING, DRESSMAKING, TAILORing for wholesale, retail, or home use, thoroughly taught. Patterns cut to order. Est. 1876. McDowell School, 209 S. State-st.

KEISTER'S LADIES' TAILORING COLlege, 40th and Cottage Grove-av. Call or write for terms. MARIE PELLEW, Principal.

GORTON'S SCHOOL OF HIGH CLASS dressmaking, designing, patterns, 118 N. State-st.

MME. HUNT—MILINERY SCHOOL; DAY, eve. classes. 1201 Masonic Temp. Cen. 5490.

MISS E. KIRKE NEARY, FRENCH MILLInery school. 1219 Masonic Tem. Cent. 1854.

PLUMBING, LIGHT FIXTURES, ETC.

WE SAVE YOU MONEY ON HEATING plants; handling them in carload lots enables us to furnish you a guaranteed outfit at a saving of from 25 to 40 per cent; hot water or steam heating plants, $125 up; complete stock of plumbing fixtures at equally low prices. It will pay you to call at once. SHANE & CO., 3300 to 3400 Wentworth-av. Drover 489.

ONLY HOUSE SELLING GUARANTEED plumbing, heating sup. direct. Send for catalog. T. E. KAROL, Kedzie, cor. Polk. Kedzie 9440.

HORSES, HARNESS, CARRIAGES.

HORSES BOARDED, ONLY DOWNTOWN stable; horses, wagons, buggies for rent. Sherman Livery, 430-432 Sherman-st.

LIGHT FAST TEAM MARES, PIANO, wagon, harness; good condition; cheap. MENARD, 614 S. Kedzie-av.

FOR SALE—7 YEAR OLD MARE, 1,400 lbs., with colt. 1508 N. Clark-st.

HORSES AND WAGONS FOR SALE— Cheap; no dealer. 3133 N. Halsted-st.

LAW AND COLLECTIONS.

WE COLLECT CLAIMS OF EVERY DEscription; also attend to legal matters. ADAMS ADJUSTMENT CO., 139 N. CLARK-ST., ROOM 601.

ADVICE FREE—ALL CASES AND CLAIMS efficiently handled. Chicago Legal Protective Ass'n, R. 1403-4 City Hall Square Bldg.

PARCEL POST AND EXPRESS.

PECANS FOR SALE—ONE HUNDRED pounds selected thin shell pecans, $40; same quantity, run of orchard, $25; same price per pound for less amount. We pay express. Remit with order. SIMPSON & SIMPSON, Newport, Ark.

LOST AND FOUND.

AIGRETTES—LOST—WILL PARTY WHO took box containing White Cross aigrettes, left in Barbara Frietche candy store, Wilson-av., near Kenmore, about Nov. 5, kindly return same to MRS. F. M. GRAY, 918 Eastwood-av.? Phone Edgewater 1114. Liberal reward.

BLACK AND WHITE FOX FUR NECK piece—Lost—Somewhere between Lake Geneva and Chicago, last Sunday evening; reward. Address D 469, Tribune.

BOSTON TERRIER DOG lost—About 4 years old, near S. 5th-av. and 52d-st; answers to name "Dandy." Liberal reward for his return or for information leading to his recovery. E. HILLMAN, 5019 Drexel-blvd.

BREAST PIN—LOST—ANTIQUE, BET. 31ST and Indiana and 31st and Calumet; reward. 3027 Indiana-av., Apt. F.

BROOCH—LOST—DIAMOND, BETWEEN Southport and Halsted to Eugenie-st.; finder please return and receive liberal reward. Phone Lincoln 1718, or call GRAUEL, 1434 Fullerton-av.

BROOCH—LOST—DIAMOND, AT ROTHschilds' or The Fair; reward. 542 W. Jackson-blvd. Woodworkers' Tool Works.

BREAST PIN—LOST—GOLD, FILIGREE; $5 reward. Phone Normal 1516 after 8 evengs.

EARRING—LOST—CLUSTER SEED PEARL earring, Tuesday, between Art Inst. and Cottage Grove and Lake Park-av. car to 46th and Ellis. WALKER, Oakland 1786.

FUR NECK PIECE—LOST—BROWN FUR, Wednesday morning, on South Side L or 51st and Grand-blvd. Reward. Drexel 4521.

HANDBAG—LOST—LADIES', WITH INItial J. I. Brydges, containing gold watch and chain, letters. Phone Drex. 4874. Reward.

MUFF—LOST—MOLE SKIN, BET. 1939 Kimball-av. or Fullerton-av. east to Clark, Tuesday night; reward. Mrs. Max Klein, 675 N. Clark-st. Superior 4572.

NECKPIECE—LOST—EARLY SUN. EVE. changing from 22d to La Grange car, black pointed fox neckpiece; reward. Ph. La Grange 142.

PURSE—LOST—AT McCLURG'S, WED., gunmetal purse, containing money, glasses, and key. Reward. Dr. A. H. Burr, Reliance Bldg.

SUITCASE—LOST—WILL PARTY WHO took suitcase by mistake Wednesday noon 11:45 at La Salle-st. station please return same at La Salle-st. station checkroom and receive reward?

VIOLIN—LOST—LIBERAL REWARD FOR violin taken by mistake from the American Conservatory cloakroom on Monday afternoon. Address P B 570, Tribune.

LOST—$500 REWARD FOR RETURN OF neck chain and pendant, containing 16 large and 52 small diamonds, 14 rubies, 3 large and 8 smaller pearls; lost on Monday eve. at Grand opera, either in Auditorium theater, passage to hotel, or in tunnel. Louis M. Cohn, 450 Peoples Gas Bldg. Wabash 8866.

LOST—$25 REWARD, NO QUESTIONS asked, for recovery of large tan suitcase taken from auto at Clark and Lake-st. Nov. 15th. Charles B. Ford, 192 N. Clark-st.

WATCH—LOST—LADY'S ELGIN; GOLD case and dial; "D. J. A." on back; reward. Ph. Central 2988.

WRIST WATCH—LOST—SMALL GOLD; IN Harlan's Dry Goods Store, E. 53d-st., Wed. a. m. Midway 9357. Address T B 336, Tribune.

CLUB AND ASSN. MEMBERSHIP.

JOIN OUR GYMNASTIC CLUB; REAS.; LOcated Loop. Address A 278, Tribune.

PERSONAL.

PERSONAL—PERSONS WITNESSING AUtomobile accident on Nov. 15th, 1916, at 6 p. m., at Polk and State-sts., address P B 575, Tribune.

PERSONAL—ON AND AFTER NOV. 16, 1916, I will not be responsible for debts contracted by any one but myself. HENRY SCHWARTZ, 2124 23d-pl., city.

PERSONAL—SINCE SEPT. 1, I HAVE IN no way been connected with Bureau of Sales Promotion, 803 Isabella Bldg., Chicago. MRS. J. FISK.

PERSONAL—WOULD LIKE TO KNOW THE address of Ann Shearer, who left Caithness, Scotland, about 30 years ago. D. SHEARER, 1125 Home-av., Oak Park.

PERSONAL — NOT RESPONSIBLE FOR debts contracted by anyone but myself. H. F. SWAN.

PERSONAL—WILL PAY FOR INFORMAtion as to whereabouts of Ethel Milton; very important. Address F D 12, Tribune.

PERSONAL—CHARLIE: I AM HEARTbroken. Please come home. JENNIE.

BUSINESS PERSONALS.

PERSONAL—HAIR ON LADIES' FACES removed by Multiple Electrolysis. Inventor MISS LAHS & JOHNSON, Suite 59, 130 N. State-st.

PERSONAL — EXPERT CHIROPODIST. MISS LAWRENCE, SUITE 1207-77 E. MONROE-ST. HRS. 9 TO 5. PH. CENTRAL 5247.

PERSONAL—HAIR REMOVED BY MULTIple electrolysis; guaranteed permanent. Ella Louise Keller, 36 S. State-st., Room 1200.

PERSONAL—SUPERFLUOUS HAIR, PERmanently removed by multiple electrolysis. MME. STIVER, 1009 Marshall Field Annex.

PERSONAL—FRANZ, MASSEUR, LATEly with Egyptian baths. Call Superior 7211 for home work.

PERSONAL—I MAKE WOOD CUTS AND retouch halftones, reas. Address P A 449, Tribune.

TYPEWRITERS AND SUPPLIES.

TYPEWRITERS—ALL MAKES FOR RENT or sale at special cut prices. Terms to suit. Write, call, or phone Central 4651. Young Typewriter Co., 62 W. Madison-st.

UN., ROYALS, L. C. SMITHS, CHOICE, $20; prices slashed; all makes; special rental rates. Main 585. R. 205, 186 N. La Salle-st., Whitehead Typewriter Ex.

WILL SACRIFICE MY STANDARD $100 Remington typewriter for the remarkably low price of $17.50. Room 1, 118 N. La Salle-st.

300 UNDERWOODS, $18, WHILE THEY last; Remingtons, Olivers, Smiths, Royals, $8 to $35; adding machines, etc. A. M. Mfg. Co., 762 N. Dearborn-st., 2d Floor. Cent. 6034.

DAVIES TYPEWRITER EXCHANGE, 119 N. Clark-st. Rental lowest rates. All makes for sale. Each machine bargain. Cent. 2653.

FOR SALE—UNDERWOOD, L. C. SMITH Model 5, Remington, Royal Model 10; used few months. Room 309, 14 N. Dearborn.

TYPEWRITER HEADQUARTERS, INC. All makes for sale or rent. Lowest prices. 411 S. Dearborn, Old Colony Bldg. Har. 2341.

AMERICAN WRITING MACHINE CO., INC. Typewriters Rented and Sold. 329 S. Dearborn-st. Harrison 1360.

FOR SALE—ADDING MACHINES; ALL makes. PLEW. 436 Webster Bldg. Phone Wabash 7416.

UNDERWOOD TYPEWRITERS LIKE new, $27.50; other makes, $5 up. Ran. 1749. P. L. Comegy's, 115 S. Dearborn-st., R. 604.

CLOSING OUT 25 REBUILT AND SLIGHTly used typewriters, $8 up. Beran Typewriter Co., 58 W. Wash.-st. Central 6492.

WANTED—TYPEWRITER; GIVE DETAILS, lowest cash price. Address D 455, Tribune.

16 UNREDEEMED VARIOUS MAKES; $8 up. Loan Bank, 515 N. Clark. Sup. 4506.

JEWELRY, WATCHES, ETC.

ARE YOU SHORT READY CASH? Why not sell your diamond? I'll pay highest spot cash for it; no delay; all transactions in my private office. I also buy old gold or platinum; now don't lose your time or money; it will pay you to see me at once. PAUL, Square Deal Jeweler, 6 E. Randolph, near State-st., ground floor store.

UNREDEEMED PLEDGE NO. 153,606, ¼K. pure white diamond Tiffany ring, $38. Hundreds of other bargains in unredeemed jewelry and diamonds. DAVID STERN COMPANY, 1047 W. MADISON-ST. IN BUSINESS SINCE 1885.

DIAMONDS and Pawn Tickets Wanted. POSITIVELY GUARantee higher prices for diamonds, pearls, jewelry, and pawn tickets than any other dealer; quick action. James Harrison, R. 707, 7 W. Madison-st.

BUSINESS MAN WILL PAY MORE FOR YOUR DIAMONDS and PAWN TICKETS than any JEWELER or BROKER. Private. J. KORSHAK, R. 1316 Masonic Temple Bldg.

DON'T DO IT TILL YOU SEE ROBINSON, who will pay you 100% in full for your diamonds and pawn tickets. T. M. Robinson, 6th floor, 7 W. Madison-st. Established 1902.

HIGHEST PRICE PAID FOR DIAMONDS, OLD GOLD, SILVER & PAWN TICKETS. EVANS & CO., Room 1116, 29 E. Madison.

DIAMONDS AND WATCHES, 50c WEEK. Look for the key—it's your guaranty. OLSON & EBANN, 4th Floor, 209 S. State.

BEAUTIFUL DIAMONDS AT ROBINSON'S, 50c a week. 6th floor, 7 W. Madison-st.

TALKING MACHINES, RECORDS.

$100 SIZE CABINET PHONOGRAPH, GOLDen oak finish, double spring motor, with six records; our price, $30. DAVID STERN COMPANY, VICTROLA BARGAINS, 1047 W. MADISON-ST.

SACRIFICE—$150 MAH. VICTROLA STYLE phonograph with records; used 2 wks. Morn. or after 6. 4849 Rice-st., 1st apt.

COLUMBIA GRAPHONOLA AND CABINET with records, $90 outfit for $40; like new. See ELL, 3020 S. State-st.

HIGH GRADE CABINET PHONOGRAPH; plays all records; cheap. 4th floor, Republic Bldg., 209 S. State-st., Room 430.

VICTROLA RECORDS, CUT PRICE; $150 model, $95; records free. National Record Exchange, 17 N. Wabash. Cent. 1882.

$20 BUYS LATEST STYLE PHONOGRAPH, with records; 45 in. high. 2445 Prairie.

$35 BUYS $200 CABINET SIZE PHONOgraph; jewel point; records. West 971.

$200 MAH. VICTOR VICTROLA, A1, AND 35 records $150. Address E 506, Tribune.

$150 PHONOGRAPH WITH RECORDS, $65. 5251 Broadway. PETERSON. Well. 9254.

DETECTIVE AGENCIES.

DEVEREUX DETECTIVE AGENCY— Quick, reliable. Booklet on application. Office, 108 N. Dearborn-st. Cent. 2129.

STANLEY DETECTIVE AGENCY, 410 Tacoma Bldg. Phone Franklin 1767.

ROOFING.

ALL KINDS READY ROOFING. SPECIAL lots. 75c per roll. 1116 W. Lake.

ROOFS REPAIRED; 3 LEAKS, $3; RAIN or shine; auto service. Yards 5374.

TO RENT—ROOMS—SOUTH.

BERKELEY ANNEX, 1011 E. 41ST-PL.—TO Rent—Attractive 4 rm. suite newly furn. throughout, suitable 3 or 4 gents; all mod. conv.; ½ blk. Ken. L. Stockyards special morn. and evening. Oakland 2025.

BLACKSTONE, 5317—TO RENT—ATTRAC. cozy front rm., $4; gent. H. P. 5440.

BLACKSTONE-AV., 5337—TO RENT—EXcept. desir. rm.; mod. pri. home; I. C. ex.

BLACKSTONE-AV., 5324—TO RENT—LGE. double frt. rm.; priv. home; brkf. Mid. 4075.

CALUMET-AV., 4746—TO RENT—ATTRACtive frt. and outside rms. with priv. lav.; every conv.; $3 up; L exp., surf. Oak. 4207.

CALUMET, 4623, 2D — TO RENT—LARGE new. furn. frt. rm.; elec., stm., tile bath. tel.; ½ blk. "L"; priv. fam.; reas. Cogswell.

CALUMET-AV., 5858, 1ST—TO RENT—OUTside rm. Went. 3526. Nr. L. Call after 6 or Sun.

CALUMET, 4555 — TO RENT — LARGE, pleasant front room; steam, elec., phone; elevated and surf. lines; 3d apt.

CALUMET, 5635, 1ST—TO RENT—LRG. well furn. r., suit. 2; all conv.; nr. L; reas.

CALUMET, 4627, 2D—TO RENT—NICELY furn. sunny rms.; 1 or 2; mod.; blk. L.

CALUMET, 5811, 2D—TO RENT— BEAUT. lt. frt. rm., home priv., piano, etc.; L 1 blk.

CALUMET, 5000—TO RENT—FRT. SINGLE rm.; $2 wk.; blk. 51st L ex.

CALUMET, 5643—TO RENT—PLEAS. RMS. mod., nr. 58th L. $3 up. Eves. Nor. 5432.

CALUMET-AV., 5839, 3D — TO RENT— Nicely fur. rms.; nr. L; st. ht., elec. lt.; $3.

CALUMET, 4622, 2D—TO RENT—SUNNY frt. rm.; private; mod. apt.; L ex. Friesing.

CARPENTER, 7627—TO RENT—LARGE frt. rm., light, airy, h. w. heat; priv. fam.; gent.

DANTE, 6358—TO RENT—CHOICE RMS. best on S. S.; nr. all trans.; hkpg. opt.; pri.

DREXEL, 4207, 3D—TO RENT — TWO neatly furn. rms.; priv. family; best trans.; gentlemen; refs. Oak. 4670 for appointment.

DREXEL-BLVD., 4022—TO RENT—FRONT room; running water; private family; gentleman; $5 a week. Phone Oak. 5359.

DREXEL-BLVD., 4137—TO RENT—ATTR. winter rm.; run. w.; suit. 1 or 2; Ken. L.

ELLIS, 4046 — TO RENT — CHEERFUL, warm, clean fur. front room; Ken. L ex. Ken. 3037.

ELLIS, 6530—TO RENT—ATTRACTIVE, mod. rms., for 1 or 2; priv.; ex. trans.; gentlemen.

ELLIS, 4141, 2D—TO RENT—ATTRACTIVE winter rm., well furn.; pri. apt.; Ken L exp.

ELLIS, 416?, 1ST—TO RENT—FINE FRT. cor. rm. or suite; Ken. L. 43d. Ph.Oak.2706.

ELLIS, 4165, 2D—TO RENT—ATTR. FRT. cor. rm., suit. 1 or 2; Ken. L. 43d.

FIFTY-SIXTH, E., 211—TO RENT—MOD. frt. rm., pri. fam.; 55th L. Went. 3679. Brown.

FIFTY-FIRST, E., 554, 1ST—TO RENT— Large front rm. opp. park; mod.; $4. White.

FIFTY-NINTH, E., 355, 2D—TO RENT— Neatly furn. rm.; 58th-st. ex.

FIFTY-SIXTH, E., 1463, 1ST—TO RENT— Mod. frt. rm.; blk. I. C.; gent. H. P. 5922.

FIFTY-FIFTH-PL., E., 370, NR. L—TO Rent—Neat fur. rm., priv. fam. Normal 7365.

FORTY-EIGHTH-ST., E., IN KENWOOD. Near the Lake—To Rent—Large, light, attractive room, with exclusive connecting bath, in beautiful apt. of three adults; gentleman only. No other roomers. Near fine restaurants. Best transportation. Address D 393, Tribune.

FORTY-SEVENTH, E., 1220—TO RENT—3 choice single rooms in beautiful Kenwood private home, just opened, nicely furn., hot water heat; 47th surf. and I. C. exp.

FORTY-SEVENTH, E., 1322—TO RENT—IN Kenwood, Valkyrie Apt., high grade rooms in suites, 1 to 3, with or without bath; ref. Ken. 300.

FORTY-SEVENTH-ST., E., 838, 2D APT.— To Rent—Home privilege of 6 room flat. 2 men or man and wife; use dining room and kitchen; reas'ble. Call or Phone Kenwood 2924.

FORTY-FIFTH, E., 417, 3D—TO RENT—2 rms., new. furn., nr. Grand; 43d-47th L. Ken. 5456.

FORTY - SIXTH-ST. E., 434. BEAUT. FURN. RM. suit. 2; private; near 47th L ex. Ken. 142.

FORTY-SIXTH, E., 345, AND GRANDblvd.—To Rent—Large frt. rm.; private family; 3d.

FORTY-SEVENTH, E., 1127 — TO RENT— Small room with bath; I. C. and surf.; $4.

FORTY-EIGHTH, E., 438—TO RENT—DBLE. frt. rm., lav.; also sgle.; bkfst. opt. Ken.76.

GRAND-BLVD., 4955—TO RENT—BEAUTIful, clean rooms; marble baths, telephones; prices very reasonable; excellent table.

GRAND-BLVD., 4959—TO RENT—NEWLY furn. frt. rms.; twin beds; priv. bath; free tel.

GRAND, 3520—TO RENT—2 LGE. RMS. steam; adj. bath; priv. fam. Mrs. Willard.

GRAND-BLVD., 3800—TO RENT—BEAUT. homelike rms., reas. Doug. 6140. Mrs. Huck.

GRAND 3818, 1ST—TO RENT—EXTRA LGE. front rm.; also single; reas.; ex. transp.

GREENWOOD, 6362, 1ST—TO RENT— Room; h. and c. water; choice apt. Ph. H. P. 6782.

GREENWOOD-AV., 4318, 2D—TO RENT— Large front rm., for 1 or 2, mod; L. 43d. surface.

GREENWOOD, 6230, 3D—TO RENT—IDEAL rm., so. front; pri. lav.; 1-2 men; I. C., L.

GREENWOOD, 4402—TO RENT—HOMELIKE rm., priv. lav.; meals opt.; best transp.

GREENWOOD-AV., 4404—TO RENT—COZY, well furn. frt. room, mod.; I. C., L, surf.

HARPER, 6206, 3D—TO RENT—LARGE modern room, gentlm. prefd., no other roomers; good trans., phone; $12.

HARPER, 6040, 2D—TO RENT—LGE. OUTside rm., lavatory; no other roomers.

HARPER, 5807, NR. I. C.—TO RENT—FRT. rm., privy. fam.; employed woman pref.

HYDE PK.-BLVD., 5488—TO RENT—LARGE well furn. front suite, board opt.; I. C. ex. WARE.

INDIANA-AV., 3609—TO RENT—CLEAN, newly furnished front parlor, r. water, steam, electric, tel., laundry, kitchen privileges.

INDIANA, 4721, 3D—TO RENT—NICE LGE. back parlor, well furn.; priv. home; elec., stm.; $4; ½ blk. 47th L. Kenwood 4012.

INDIANA, 5512, 1ST—TO RENT—NICELY furn. rm., nr. 55th L ex.; priv. fam.; $3.50.

INDIANA-AV., 4559, 2D—TO RENT—NEWLY dec. rm., cor. apt.; priv. lav. Drexel 8481.

INDIANA-AV., FACING 54TH—TO RENT— Newly furn. rms., $5-$6. Drexel 8705.

INDIANA-AV., 4447, APT. 3—TO RENT— Front room; private family.

INDIANA, 4733, FLAT A—TO RENT—LG. rm., pri. fam.; mod.; reas. Drexel 4393.

INDIANA—TO RENT—FURN. SUITE; GENtlemen only; nr. Garfield-blvd. Drex. 9270.

INDIANA, 4050, 3D FLAT — TO RENT— Rms., $2 up; all conveniences; L exp.

INDIANA, 5510, 2D—TO RENT—LARGE outside rm., mod., suit. 1 or 2; L ex., phone.

INDIANA, 6123, 3D—TO RENT—LGE. FRT. rm., suit. 1 or 2; priv.; L exp. Went. 7979.

KENWOOD-AV., 5652—TO RENT — NICE room, priv. home, nr. U. C., surf. and I. C. Mid. 5218.

KENWOOD, 6347, 2D—TO RENT—LGE. frt. rm.; suit. 2; new bldg.; L exp.; I. C.

KENWOOD-AV., 5102, 1ST—TO RENT—FRT. con. rms., also sgle.; el.; st. ht.; I. C.

KIMBARK, 6239—TO RENT—SING. AND double rms.; new dec.; stm. ht., elec.; I. C., L.

KIMBARK, 6354, 2D APT.—TO RENT—TWO large, pleas. rooms, priv., mod., near L, sur., I. C.; wall desk; bkcase.; reas.

KIMBARK, 6601, 1ST—TO RENT—MOD. frt. rm.; priv. fam.; I. C., L; gent. Mid. 693.

LAKE PARK-AV., 4352. TO RENT— MISS MOSHER'S. Warm, beautiful rms., $4 to $6; fine baths, r. water; I. C., L ex. "A refined, clean, comfortable place to live."

LAKE PK., 4808—TO RENT—SUITE WITH alt. rm. or lav. and small rms. Ken. 7425. Johnson.

LAKE PARK, 3872—TO RENT—BEAUTIful furn. steam heated rooms; high class corner apts.; I. C. express, 7 min. to loop.

LAKE PARK, 4011, APT. 10—TO RENT—3 attr. rms., single or ensuite; ovlk. lake.

LAKE PARK, 4326, 3D—TO RENT—CHOICE front rm.; stm.; pri. fam.; I. C., L, 43d.

LAKE PARK, 4201—TO RENT—PLEASANT frt. rm.; blk. L sur., I.C.; $3.50. Stewart.

MARQUETTE-RD., 1446, 1ST—TO RENT— Ideal home for gentleman; mod.; priv. fam.; nr. Jackson pk.; I. C. exp. Mid. 2973.

MICHIGAN, 5039, 3D—TO RENT—NEWLY decorated and elegantly furnished large single and double rooms; electricity; steam heat; adj. bath; best "L" and surface trans.; all home comf.; priv. Drexel 1229.

MICHIGAN, 4322—TO RENT—IDEAL FRT. rm. for business men in high grade apt.; beaut. furn.; showers; private; $8. Moffatt.

MICHIGAN, 5123, 1ST — TO RENT—BEAU. suite of 1, 2 or 3 rms. in mod. apt.; L exp.; people employed. Drexel 1888.

MICHIGAN, 5137 — TO RENT — LARGE front rm., steam, elect., bath, prt. phone.

OAKDALE, 531, 1ST—TO RENT — ROOM with lav., 1 or 2 gents; refs. L. V. 6708.

PRAIRIE-AV., 1604 — TO RENT—2 ROOMS; hot w. heat; priv. bath; $7; other rms. cheaper.

PRAIRIE, 1726—TO RENT—NEWLY FURnished room; private home; conv. all car lines; walking distance.

PRAIRIE, 4045—TO RENT—LG. FT. RM. for 2; mod.; no other rmrs. Ken. 3931.

PRAIRIE, 2604—TO RENT—ATTRACTIVE rooms, in well kept, heated home; ex. trans.

PRAIRIE, 2918—TO RENT—LIGHT, COMfortable rms., stm. heat; $2.50 to $4.

PRAIRIE, 4552, 3D—TO RENT—FRT. ROOM for 1 or 2; mod. apt.; L, surf. Drex. 4687.

PRAIRIE, 6128, 2D—TO RENT—LGE. MOD. frt. rm., kitch.; L; refs.; reas. Eng. 9535.

PRAIRIE, 5545, 3D—TO RENT — ATTRACtive frt. rm.; beaut. furn., new apt.; 55th L.

SEVENTY-SECOND-PL., E., 1444—TO RENT —Mod. rm.; nr. I. C.; reas. H. P. 9626.

SIXTY-SECOND-ST., E., 1024, 3D—TO RENT —Rm., priv. fam.; mod.; reas.; blk. L. Blackstone 2467.

SIXTIETH, E., 508, 2D—TO RENT—FRT. rm., opp. pk., mod., priv. fam.; nr. L. Midway 7091.

SOUTH PARK-AV., 5812, 2D—TO RENT— Lge. rm., suit. 1 or 2; opp. pk. Normal 3280.

SOUTH PARK-AV., 5900, 2D—TO RENT— Nice frt. rm.; opp. pk.; business woman pfd.

ST. LAWRENCE, 6045, 3D — TO RENT— Large outside rm. in private family, suitable 1 or 2 men; "L" exp. Hyde Pk. 9259.

TWENTY-FOURTH-ST., E., 208—TO RENT —2 room suite, suitable for 3 men; modern; handy to "Auto Row"; also single rooms; very reasonable.

UNIVERSITY, 6237 — TO RENT — LIGHT rms.; mod.; well furn.; for 1 or 2; excel. trans.

UNIVERSITY, 6238, 2D—TO RENT—LARGE outside rm., lav., run. water; ex. trans.

UNIVERSITY, 6235—TO RENT—LGE. RM.; priv. fam.; ideal home for 2. Mid. 6943.

VERNON, 6029, 2D—TO RENT—PLEASANT furn. front rm.; modern; steam; reas. Hyde Pk. 9389.

WOODLAWN, 6240, 3D—TO RENT—LARGE rm., suit. 2 gents; new furn.; call evenings.

WOODLAWN, 6205, 2D—TO RENT—COMF. furn. frt. rm., priv. fam.; went. pref.

YALE, 7212—TO RENT—2 LARGE FRONT rooms, single or en suite; board near; excellent trans. Stewart 8352.

TO RENT—THE BOULEVARD. N. E. Cor. 42d-st. and Grand-blvd. New building. New furniture. Combination living and sleeping room. Private Bath and Dressing Closet. Single or en suite. Disappearing bed. A Little Home with all Hotel Service. Rates $25 a mo. up.

TO RENT—LARGE 18X18 FRONT 2D FLOOR room, in steam heated private house; 2 blks. from Washington Park; large closet, gas grate, well furnished; smaller room adjoining, lavatory between; will rent single or en suite reasonable; gentlemen only. Phone Drexel 8562.

TO RENT—MICHIGAN-AV., NR. 50TH-blvd., lge. outside rm.; priv. bath; family 2. Went. 4983. Call a. m.

TO RENT—MICHIGAN-AV., NR.47TH.SUIT. for 1 or 2 young men; pri. lav.; L ex. Drexel 6898, evenings.

TO RENT—FRT. AND LIVING RM.; PRI. bath; mod. s... I. C., sur. Ph. Drexel 4221.

TO RENT—BEAUT. FURN. RM., NR. L 63d, I. C.; breakfast. Black. 1472.

TO RENT—SUNNY ROOM; SUITE IF DEsired; new apt.; I. C., surf. Mid. 9875.

TO RENT—ROOMS—NORTH.

ASHLAND, N., 4515, APT. A—TO RENT— Lge. rm., mod., priv. [1 or 2]. Rav. 5457.

ASTOR, 1216, E. OF N. STATE, N. OF DIvision—To Rent—Rms., $3 up;suite,pri.bath.

BELLEVUE-PL., 19, NR. STATE—TO RENT —Cor. suite; e. l., steam, piano; ideal loc.

BITTERSWEET-PL., 736—TO RENT—SECond floor front and two single rooms; all richly furnished and immaculate; breakfast or kitchen privilege optional. Well. 6562.

BRIAR-PL.—TO RENT—FRONT RM.; USE of parlor; steam; elec.; good home; 1 or 2 gents; priv. family of 2. Lake View 4922.

BROADWAY, 3044—TO RENT—LGE. FRT. rm.; single or suite; good transp.; all conv.

BROADWAY, 3351—TO RENT—BACK PARlor, mod., all conv.; priv. fam. Peterson.

BUCKINGHAM-PL., 653—TO RENT—NICEly furn. rm.; stm., elec.; pri.; nr. L.

BUENA, 907, 1ST—TO RENT—SUNNY RM.; mod.; private; $3. Wellington 7174.

BYRON, 1010, 3D—TO RENT—LGE., WELL furn. room, adj. bath; 2 gent. or couple; 1 blk. Sheridan exp. Call Sunday or evenings. Wellington 5877.

CLARENDON-AV.—TO RENT — LOVELY RM. ADJ. BATH; NEW APT.; PRIV. FAM.; NICE HOME; CONV. TO BROADWAY & SHER. EX.; GENTS. GRACE. 8000.

CLARK-ST., N., 3158 — TO RENT — NEW Lake View bach. apts.; run. water every rm.; showers; 1 blk. L and 3 cars. Well. 969.

CLARK, N., 1352—TO RENT—2 ROOM hskpg. suite; also single; none but working people need apply.

CLARK, N., 839—TO RENT—FRT. RMS. double or single; steam heat; cheap rates.

CLARK, NR. BELDEN — TO RENT—ATtrac. fr. rm.; hskpg. privl. Lincoln 6553.

CLEVELAND, N., 2131—TO RENT—NEATly furn. front room, suit. for 2; r. w.; also attractive single room.

CORNELIA-AV., 665—TO RENT—COMFORTable light large frt. rm.; priv. family; L or Broadway car; fine location; blk. from lake and Lincoln Pk.; reasonable. Phone Lake View 22.

DAKIN, 846—TO RENT—LGE. BEAUTIFUL frt. rm., piano, nr. Sher. Graceland 9155.

DAYTON, 2222—TO RENT—LARGE OUTside rm., well furn.; gentleman; breakfast; nr. N. W. L; priv. fam. Linc. 862.

DEARBORN, N., 1032—TO RENT—NEWLY decorated, newly furnished rooms, steam, electric, always hot water; plenty of clean linen.

DEARBORN, 1423, 3D—TO RENT—WELL furn.; run. water; steam heat; elec. Bogie.

DEARBORN-PKWY., 1519 — TO RENT — Beaut. new furn.; modern; choice location.

DEARBORN, 1425—TO RENT—LRG. FRONT rm., steam, elec.; gentleman. Warren.

DIVERSEY-PKWY., 601—TO RENT—BENTmere—N. Clark, 2701-3, the "Leon." Broadway, 4525. Swellest bachelor rooms in city. Enough said. Call $3.50 and up. Phone Diversey 2810.

DIVISION-ST., E., 45—TO RENT—ROOM TO bachelor appreciating home; strictly first cl.

DOVER, 4617, 1ST APT.—TO RENT—ELEgant newly furn. room on cor.; homelike; mod. bldg.; Wil. exp. Sunnyside 2735.

EASTWOOD, 856, 2D—TO RENT—ATTRAC. outside rm.; priv. fam.; gent.; Wils. exp. Sunny. 2711.

EASTWOOD, 931, 3D—TO RENT—2 BEAU. rooms; reas.; no other roomers. Sunny. 4889.

ELAINE-PL., 3433, 2D—TO RENT—LARGE frt. parlor, suit. 2; priv. fam.; stm.L.V. 2462.

ERIE-ST., E., 225—TO RENT—BEAUTIFUL warm clean rooms; home atmosphere; walk. dist. Tel. Superior 7073.

FOSTER, 1019, 1ST—TO RENT—LARGE front rm. or will share mod. apt.; Edg. B. Sta. Call evenings. Edg. 9009.

FULLERTON-PKWY., 444—TO RENT— Beautiful corner parlor, with private bath; fine bldg. and surroundings. Cunning.

FULLERTON-PKWY., 634—TO RENT— Beaut. furn. front rm., twin beds, priv. lav. Breakfast opt. Very reas. Lincoln 1851.

FULLERTON-AV., 851—TO RENT—NEW furn. single or double rm.; bath; reas.

FULLERTON-PKWY., 510, 3D—TO RENT— Clean outside rm.; steam, elec.; suit. for 2.

GALT, 934, 3D, NR. SHERIDAN-RD.—TO Rent—Large, beautifully furn. room; conn. shower bath; new bldg.; Wilson exp. Sunny. 4597.

GALT-AV., 292, 3D—TO RENT—NEWLY furn. double rm., conn. shower bath.

GIDDINGS-ST., 2023—TO RENT—FRT. RM.; 1 blk. Robey "L." Ravenswood 3866.

GOETHE, W., 18, NR. STATE—TO RENT —To men, eleg. rms.; sgle. or suite; adj. bath; S. H.; brkfst. opt.; home surdgs.; evgs.

GOETHE, W., 9, NEAR STATE-ST.— Pretty room; 1 large adj. bath; table board.

GRACE-ST.—TO RENT—SUNNY RM.; MODern priv. apt.; comfortable home; reas.; 1 or 2 gentlemen. Graceland 4519.

HALSTED-ST., N., 2917—TO RENT—ATtractive front rms., 20 mins. loop; no other roomers; reas. Phone Lake View 5660.

HAMMOND, 1829, NR. WISCONSIN — TO Rent—Lge. frt. rm.; $3; nr. pk. Div. 4035.

HAMPDEN-CT., 2719, 2D—TO RENT—FRT. suite for gent. Real home, nr. Linc. Park.

HAZEL, 4616, 1ST—TO RENT—GENT., LGE. rm., bath adj. Sunnyside 8414.

HAZEL-AV., 4616, 3D—TO RENT—LARGE rm., adj. bath, for 1 or 2; reas.; Wils. exp.

JANSSEN, 3628—TO RENT—LARGE MOD. sunny rm.; priv. fam.; L. Lake View 4350.

KENMORE, NR. WILSON—TO RENT—GENtleman can secure immaculate, well furnished rm. in exclusive pri. fam. Edg. 3092.

KENMORE-AV., 4122, 2D — TO RENT— Bright, newly dec. frt. rm. for 1 or 2; also single; stm., elec., ph.; $2.50 up; Sher. L.

KENMORE, 4302, 2D—TO RENT—LARGE attractive rm., for 1 or 2; Wil. exp. Grace. 3283.

KENMORE, 4748, 3D—TO RENT—LADY HAS 2 newly furnished and decorated rooms, reasonable; exclusive apt.

KENMORE-AV., 4635, 3D — TO RENT— Large rm.; private family; no children or other roomers; 1 block from Sheridan L exp.

KENMORE-AV., 4040, 3D—TO RENT—FINE large front mod. room; $5; priv. fam; Sheridan express.

KENMORE, 4711, 2D—TO RENT—PLEASant, warm rms., $2.50, $3.50; ph.; Wil. ex.

KENMORE, 4636—TO RENT—LARGE, DEsirable rm., gentlemen; 1½ blks. Wils. exp.

KENMORE, 4807, 1ST — TO RENT—LARGE par. for 2; steam; bkfst. optl. Sunny. 9487.

KENMORE, 4343, 3D—TO RENT—NICELY furn. frt. room; mod.; priv. fam.; Wil. ex.

LAKESIDE-PL., 964, 2D—TO RENT—LGE. frt. rm.; h. water; Wil. exp. Sunnys. 2587.

LA SALLE, N., 911—TO RENT—FRONT RM. Steam heated; gentlemen only; opposite Central-Masonic Temple.

LA SALLE, N., 879 — TO RENT—SINGLE and double rms.; steam, h. w.; board opt.

LAKESIDE-PL., 945, 3D—TO RENT—ELEgant furn. front rm.; Wilson exp.; no other roomers. Call evenings. Rand. 3051.

LAWRENCE, 859, 2D — TO RENT—LARGE sunny room with adj. bath. Sunny. 8807.

LELAND-AV.—TO RENT — FRONT RM. nr. Wilson L; reas.; gent. Edgew. 8023 Sun. or eve.

LELAND-AV., 1811, 1ST, COR. MALDEN— To Rent—Large lt. front room, no other roomers.

LELAND, 902, 3D—TO RENT—SUNNY FRT. rm.; home comforts; Wilson ex. Rav. 2612.

LELAND, 922—TO RENT—LGE. L FURN. rm., 1 or 2 gentlemen. Call after 6. Mason.

MAGNOLIA, 4657, 2D, COR. LELAND—TO Rent—Nicely furn. rm., 1 or 2; Wilson exp.

MAGNOLIA, 4645, 3D—TO RENT—LARGE, light room; best location; Wilson X.

MALDEN-AV., 4423 1ST—TO RENT—LIGHT front room, small rm. connecting, nr. Wilson express.

MONTROSE, 847, 2D—TO RENT—PLEASant rm.; mod.; nr. L exp. L. V. 7079.

MORSE, 1424—TO RENT—COMFORTABLE rooms in mod. private home; h. w. heat; refs.; best trans. Morse sta. Rog. Pk. 1311.

OAK-ST., E., 1—TO RENT—MOD. BACHelor apts., single or en suite; shower baths.

OAK, E., 62, 1ST—TO RENT—RM.; STM.; no other roomers. Sup. 1219.

OAKDALE, 811, 2D—TO RENT — LARGE, cheerful rm.; modern; steam; suit. for 2 ladies or gentlemen.

OAKDALE-AV., 533, 2D APT.—TO RENT— Lgt., pleasant outside rm.

OHIO, E., 114, APT. 3—TO RENT—LARGE frt. rm., sing. and dbl.; $2.50 up; 5 unfur.; rear.; h. w.; stm.; gas r.; walk. dis.

PATTERSON-AV., 1826, 2D — TO RENT — Furn. rm., 1-2 ladies; kitch. priv.

PINE GROVE, BLK. LAKE, 20 MIN. TO loop—To Rent—Attractive parlor suite, suit. 2; run. water; real home. Graceland 3405.

PINE GROVE, NR. SHERIDAN—TO RENT— Large attractive rm.; twin beds. L. V. 5396.

PINE GROVE, 3708, 3D—TO RENT—LARGE rm. exclu. apt., priv. fam. Lake View 5644.

RACINE-AV., 4539, 1ST APT.—TO RENT— Beautiful furn. room with bath for young married couple; use of entire apt. for hskpg.; 2 blocks Wilson L. Graceland 6869.

RACINE-AV., N. — TO RENT — OUTSIDE room, priv. lav., near Wil. exp. Rav. 5751.

RACINE, 4411—TO RENT—ATTRACT. SUNny frt. rm.; 2 adults; ... Edg. 6779.

RACINE, 4343, 3D — TO RENT — NEWLY dec. front rm.; Wilson ...

ROSLYN, 425—TO RENT—BEAUT. FURN. 2 rm. front parlor suite; breakfast priv.

SHERIDAN, 4065—TO RENT—LGE., WELL furn. frt. rm. for 2; 3 baths; Sher. ex. Mos.

SHERIDAN-RD., 4708—TO RENT—LARGE room, $3. Call evenings. LEHMAN.

SHERIDAN-RD., 4041—THE SHERCOMBE —To Rent—Newly furnished large warm homelike single, double, outside rms.; Murphy beds, desks, reading lamps; running water; $4-$6 wk.; 1 blk. Sher. exp. Well. 9763.

SHERIDAN, 4430—TO RENT—HOME COMS. without the worry; rms. for discriminating peo., nr. beach, Wil. ex.; $2.50 up. Edge. 6470.

SHERIDAN, 4062, 3D—TO RENT—NEWLY furn. front rm.; 3 windows; lge. closet; also side rm.; conv. to bath; priv. lav., close; 1½ blks. Sher. sta. Well. 1168.

SHERIDAN-RD.—TO RENT—UNUSUALLY beaut. furn. rm., for 1 or 2, in my mod. apt.; ex. trans. Grace. 308. Reas.

SHERIDAN-RD.—TO RENT—IN MY HIGH class, beau. furn. apt., rm., suit. 1 or 2; bath adj.; "L" exp. Reas. Grace. 308.

SHERIDAN-RD.—TO RENT—TO REFINED, congenial gentleman emp., small rm., $2.75. Ref. Grace. 3773.

SHERIDAN-RD., 4547, 3D—TO RENT—NR. Wilson sta.; beautiful rm. or suite overlooking drive; 1 or 2 business men; exclusive.

SHERIDAN, 4710—TO RENT—NEWLY dec. double or single rms.; bkft. opt. Wils. exp.

SHERIDAN, 4815, EL LINDA—TO RENT— Large, cheerful front room; Wilson exp.

SHERIDAN, 816, 3D—TO RENT—LARGE, well furn. rm.; 1 or 2; Sher.exp. Grace.6766.

SHERIDAN, 4636 — TO RENT—ROOMS OR suites; priv. bath; porches. Sunny. 2760.

SHERIDAN, 4605, 1ST—TO RENT—PARLOR suite; gent; Wilson ex. Sunny. 9507.

SHERIDAN, 4541 — TO RENT—ATTRACT. well furn. rms.; Wils. ex. Diederichsen.

SHERIDAN, 4649, GRAYSTONE—TO RENT —Outside rms., en suite; Wil. ex. Edg. 7353.

SHERIDAN-RD., 4000, 1ST APT.—TO Rent—2 exc. rms., unfurn., for hskpg.

SHERIDAN, 4012, 3D—TO RENT—FRT. OR side rms., for 1 or 2; r. w.; $3 up;gentlemen.

SHERIDAN-RD., 4002, 3D—TO RENT— Dble. frt. rm., closet; ½ blk. Sher. L.

SHERIDAN-RD., 4416, 2D—TO RENT—NICE frt. room; priv. Ravenswood 3906.

SHERIDAN, 4815—TO RENT—EXCEPTIONal front room, newly furn.; Wilson exp.

SHERIDAN-RD., 4747, 1ST—TO RENT—LT. frt. rm.; private family; nr. Wil. exp.

SHERIDAN, 4609, 3D—TO RENT—LARGE outside rm.; priv. lav.; Wilson exp.

SHERIDAN-RD., 4032, 3D—TO RENT—LGE. lgt. rm.; r. w. Well. 7480. Sher. ex. sta.

SUNNYSIDE-AV., 984—TO RENT—ATTRAC. room, private family. Sunnyside 6631. Lee.

ST. JAMES-PL., 424—TO RENT—LARGE light rm.; steam, elec.; 2 doors Linc. Pk.; bl. car; 20 min. loop; $3.50. E. WHITE.

WELLS, 1454, 2D—TO RENT—ELEGANTly fur. light outside rooms; r. w.; bath adj.

WILSON-AV., 916, 1ST, NEAR SHERIDANrd.—To Rent—Elegantly furnished rooms, $3 up.

WILSON, 908, 2D — TO RENT — LARGE front room, lavatory, near Wilson "L." Edge. 6660.

WILSON, 938, 2D—TO RENT—ATTRACT. front rm. for 1 or 2; priv. fam.; Wil. exp.

WILSON-AV., 812, 2D—TO RENT—ATTRAC. well furn. room; priv. fam.; Wil. ex.

WILSON, 1318, 1ST—TO RENT—LARGE R., $5; small rm., $3; call eve. Edge. 2336.

WILSON, 912, 1ST—TO RENT—CHOICE sunny front room, 1 or 2; reas.; Wil. ex.

WILSON, 904, 2D — TO RENT—LARGE front rm.; also 2 conn. rms. Wils. exp.

WILTON, 3735, 2D—TO RENT—LGE. RM. steam, elec.; L and surf.; priv. fam.

WINTHROP, 4721, 3D—TO RENT—DESIRAable, sunny front rm.; tastefully furn.; stm. ht.; grate; board $7.50; concessions to permanent people; 1½ blks. Wils. exp. Sunny. 4718.

WINTHROP, 4838, 2D—TO RENT—EXCEP. large frt. rm., suit. 2; Wils. exp. Edge. 8808.

WINTHROP, 4800, 2D—TO RENT—BEAUT. front r., $2.50 and $3; stm.; hskp. opt. Rav. 4511.

WINTHROP, 4701, 2D APT. RIGHT—TO Rent—Large outside room for 1 or 2; Wilson exp. Rav. 1870.

WINTHROP-AV., 4547, 2D APT.—TO RENT —2 frt. rm. suite, kitchen priv., $6; also frt. single room, $3.

WINTHROP, 5601, 1ST—TO RENT—FRONT room, mod., priv., brkfst. opt., $3. Edg.7496.

WINTHROP-AV., 4869, 1ST—TO RENT — Newly furn. rm.; Wil. and Argyle exp.; $3.

WINTHROP, 4861, 2D—TO RENT—BEAUT. front rms., $2.50, $3; hskpg. opt.; steam.

WINONA, 1050—TO RENT—LARGE RM.; high class; priv. apt.; suit. for 1 or 2. Sunny. 5284. Eves. CAMERON.

TO RENT—NICELY FURNISHED, H. W. heat, elec. light; not fashionable but quiet neighborhood; near Lincoln Park; good transportation; cleanliness guaranteed. Diversey 2254.

TO RENT—RESIDENCE IN FINELY FURnished home, near Edgewater Beach hotel, for gentleman appreciating superior things. References exchanged. Tel. Sunnyside 1795.

TO RENT—TWO YOUNG MEN WILL FIND our two front connecting rooms very desirable; they are well furnished; all modern conveniences; $7.50. Diversey 2254.

TO RENT—SUITE OF ROOMS AND BATH; private entrance; suitable two gentlemen or man and wife. Edgewater 3920.

TO RENT — SHERIDAN, COR. PINE Grove—Attractive 2 rm. front suite; priv. porch. Graceland 3942.

TO RENT—FINE ROOM; HIGH CLASS apt.; facing lake, near Wilson, in family 2; ref. Edge. 5631.

TO RENT—NEWLY FURN. ROOMS, OPP. Linc. Park; s. h., h. w., reas. Tel. Linc. 6943.

TO RENT—ATTRACT. RM.; RUN. WAT.; priv. fam., 1 or 2 men; reas.; Wils. sta. Edge. 3440.

TO RENT—TO BUS. GIRL, LOV. S. H. front rm., fur. in B. eye maple; all conv.; ½ blk. "L." Ravenswood 6812.

TO RENT—LARGE, PLEASANT ROOM, 3 windows, family of 2; L exp.; $3. Edge. 7592.

TO RENT—LARGE BAY WINDOW FRONT rm.; Christian Scientist pfd. Lincoln 6020.

TO RENT—RM., ATTRACTIVE APT., NR. golf club; bus. man; refs. L. V. 2585.

NEW Y. M. C. A. Homelike rms. for men, $1.75 to $3 week; 10 min. to loop; walk to Linc. Pk.; N. W. "L" to Larrabee, ½ blk. so. to 1508 Larrabee.

TO RENT—ROOMS—NORTHWEST.

CALIFORNIA, N., 1522, 2D—TO RENT— Furn. rm., opp. Humb. Pk.; home comforts; stm. heat; no other roomers; free use ph. Call Sun., 2 to 7, or week days after 7. MacMurray, ph. Humboldt 118.

HUMBOLDT-BLVD., 2141, 1ST — TO RENT —Mod. rms., stm., ex. trans. Arm. 2307.

KIMBALL-AV., N., 2431, LOGAN SQ.—TO Rent—Front bedroom, 2d; board optional.

LAWRENCE-AV., 2733, 2D—TO RENT— Nicely furn. rm., new apt.; priv. fam.; Rav. exp.; $2.75 wk. After 7 p. m.

NORTH-AV., W., 2903, 2D — TO RENT— Furnished room, steam heat, electric light, private family. JOHNSON. Telephone.

TO RENT—WIDOW ALONE; FURNISHED room to young lady; 1 block to Kimball-av. sta., Ravenswood L. Phone Monticello 54, forenoon.

TO RENT—ROOMS—WEST.

ADAMS, 3455, 2D—TO RENT—NICELY furn. homelike room; phone, electric, private family.

ADAMS, 1945, 3D APT.—TO RENT—FURN. rms., elec., stm. ht.; priv. fam.; reas.

ALBANY, N., 8, 3D — TO RENT — RMS. suit. 1 or 2; steam, elec.; L, surface; reas.

ASHLAND-BLVD., S., 611—TO RENT—2 adjoining rms.; running water; modern.

COLORADO-AV., 4025 — TO RENT—FRONT rooms, entirely private, with bath; "In-a-Door" bed; all conveniences; men. Garf.9140.

CONGRESS, W., 2830, 2D—TO RENT—FRT. rm., 1 or 2; all conv. Van Buren 1261.

FERDINAND-ST., 3235 — RENT — 2 pleas. rms.; priv. home, Austin. Austin 22908.

HAMLIN, N., 224, 1ST—TO RENT—LGE. rm., opp. pk.; priv. lav.; L exp. Gar. 6882.

JACKSON-BLVD., 2219—TO RENT—NICELY furn. room; steam heat. West 1198.

MADISON-ST., W., 1647—TO RENT—ROOM; hot water, piano; priv. fam.; home privil.; L and surf. West 1126.

MONROE, W., 3407—TO RENT—LGE. FRT. rm., blk. Garf. Park. ADAIR. Ked. 869.

MONROE-ST., W., 3441, 1ST—TO RENT— Nice room, mod. conv.; priv. fam.; lady.

MONROE, 3408 — TO RENT—LGE. SUNNY frt. rm.; mod.; nr. Garfield pk.; ex. trans.

POLK-ST., W., 3656—TO RENT—MODERN front room; steam heat; 1 or 2 girls; use of piano; home comforts. Van Buren 85.

SACRAMENTO-BD., S., 324, 1ST—TO RENT —Fur. rm. for 1 or 2; all conv. Kedzie 9132.

WASHINGTON-BLVD., NR. GARFIELD Pk.—To Rent—Nicely furn. rm., bath adjoining; priv.; references; gent. Kedzie 5040.

WEST END-AV., 3844, 1ST—TO RENT—RMS. with ex. slp. pch.; good trans.; nr. Garf. pk.

TO RENT—HOUSEKEEPING ROOMS.
South Side.

BRYANT-AV., 540, NR. 35TH AND COTtage—To Rent—Mod. conn. front hskpg. rms.; steam, run. w., linen, dishes, etc.; $3.50 up.

CALUMET, 4630—TO RENT—3 RM. SUITE; priv. kitch.; run. water; elec. light. Read.

CALUMET, 3336—TO RENT—NICE 2 ROOM front suite, also single rms.; $2 up.

CORNELL, 5247—TO RENT—2 ATTR. HSKP. rms., ovrk. lake; also double; $25. Kennedy.

ELLIS-AV., 3617—TO RENT—NEWLY FUR. 2d floor front, sing. or en suite; lav.; also comp. mod. hskg. suite; stm. Doug. 3844.

ELLIS, 4205—TO RENT—COZY FUR. 3 RM. apt.; elec. light; heated; $6.50 wk. Mid. 5408.

ELLIS-AV., 4400—TO RENT—2 RM. APT.; elec., stm., running water; reas.

FIFTIETH-ST., E., 663—TO RENT—3 FURnished rooms, light hskpg., steam, hot water; $6.

FORTY-FOURTH-PL., E., 717—TO RENT— 1-2-3 hskpg. rms.; steam; I. C., L; reas.

FORTY-SECOND-PL., E., 1106, 1—TO RENT —Suite hskpg. rms., stm., elec.; ½ blk. ex. L.

GRAND-BLVD., 3900—TO RENT—COZY 3 R. APT. PRIV. BATH; MOD. ALSO BEAUT. SING. RMS. Doug. 6140. Mrs.Huck.

GRAND-BLVD., 3760-62 — TO RENT—ATtrac.2,3 r. hskpg.apts.; piano; fac. bd.; reas.

GRAND, 3951—TO RENT—ATTRACT. FRT. hskpg. rm., kitchenette; also other rooms.

GREENWOOD-AV., 4404—TO RENT—VERY desirable 2 or 3 rm. front suite, also kitchenette; high class bldg.; nr. I. C. "L" and surf.

GREENWOOD, 4700, 3D—TO RENT—IDEAL hskpg. suite; silver, linen, refrig., range, porch, surf.; reas.; ref. Drexel 6647.

GREENWOOD-AV., 3946—TO RENT—LIVing room, kitchen, $5; liv. rm. with kitchenette, $5.50.

GROVELAND-PK., 39, NR. 34TH-ST.—TO Rent—2 large, clean con. rms.; steam.

INDIANA-AV., 3931, 2D—TO RENT—WELL furn. parlor suite; complete hskpg. Reas.

TO RENT—HOUSEKEEPING ROOMS.

South Side.

INDIANA-AV., 3532—TO RENT—2 LARGE rms.; run. wat., stm., elec., gas; good tran. Kenwood 3691.

INDIANA-AV., 3803, 4TH APT.—TO RENT—Light hskpg. and single rms.; conv.

INDIANA, 4432—TO RENT—2 RM. SUITE comp., ice box, range; private porch.

KENWOOD, 6130, 2D—TO RENT—3 RM. front suite; priv. kitch.; perm.; adults; I. C., L.

KENWOOD-AV., 6021—TO RENT—4 OR 5 light hskpg. rms.; nr. Mid.; I. C., L; adults.

KENWOOD, 6347, 2D—TO RENT—3 LARGE, light rms.; new bldg.; I. C., L, surf.

LAKE PARK, 4352—TO RENT—DESIRAble suites of 3 rms., private bath, one rm kitchenette; I. C., L exp. "A refined, clean, warm place to live." MISS MOSHER.

LAKE PARK, 3987—TO RENT—SUNNY front suite, steam, $4.50; single room, $2.

LAKE PARK-AV., 4327—TO RENT—MODern housekeeping rms.; very reas.

MICHIGAN-AV., 4601—TO RENT—NEWLY furn., redecorated 1-2 rm. hskpg. suites with kitchenettes; r. w., priv. porch overlooking blvd.; Ind. surf., 47th L. BRYAN.

MICHIGAN, 4149—TO RENT—BEAUT. 3 RM. hskpg. suite, living rm., with piano, elec., bedrm., kitch., private porch. WARNER.

MICH., 3340—TO RENT—DESIRABLE MOD. 2 rm suite; priv. lavatory; fully equip. kitchen; steam, elec.; 1 rm. r. w., hskpg.

MICH., 3340—TO RENT—MOD. SINGLE OR double rms., equip. for lt. hskpg.; stm., elec.

MICHIGAN, 5520, 1ST—TO RENT—NEWLY furn. hskg. rms.; good location; reas.

MICHIGAN-AV., 4847—TO RENT—NICE bright hskpg. rms., $3.50-$5. BARCLAY.

PRAIRIE-AV., 4807—TO RENT—BY WK. and mo., 2 or 3 rm. hskpg. suites; steam, electric. Robert.

PRAIRIE, 2963—TO RENT—ELEGANT 1 and 2 room suites; pri. baths, kitchenette.

SIXTY-FIRST, E., 510—TO RENT—1, 2, 3 rm. suite, kitch., kitchenette; "L." Mid. 8114.

SIXTY-SECOND, E., 1352—TO RENT—Choice suite rms. mod. apt.; 2 adults; I. C., L.

SOUTH PARK-AV., 3251—TO RENT—PAristian 1 and 2 rm. suites; kitchenette; comfortable, completely furn., with priv. bath, $5 to $7 per week; without $2. Ph. Douglas 4695.

SOUTH PARK, 3268—TO RENT—3 CONN. hskpg. rms.; stm., elec., range; corner.

ST. LAWRENCE, 4801, 1ST—TO RENT—Clean 4 rm. cor. suite, 2 beds, conn. bath.

THIRTY-FIRST, E., 551, COR. LAKE PK.—To Rent—2 furn. front rms. for hskpg. $5; others $3 up; steam; all conveniences.

UNIVERSITY, 6058, 2D—TO RENT—SHARE mod. 6 rm. apt. for 2; L. I. C. H. P. 2270.

TO RENT—42D AND VINCENNES. SHARE 7 R. fur. modern apt., reas. Address C 493, Tribune.

TO RENT—2 NICE LGE. RMS. R. WATER. good trans. 6401 Yale. Went. 7548.

TO RENT—1127 E. 47TH, 3 ROOMS, BATH; private porch; I. C. and surface.

North Side.

BELDEN, 449, 3D—TO RENT—RM. SUIT. 2 women; stm., etc.; $7.50 mo. Linc. 5698.

BROADWAY, 3623—TO RENT—LARGE, well furn. rm., suit. 2; hskpg. priv. opt.

CASS-ST., 815, APT. 32—TO RENT—3 OUTside rooms for light housekeeping.

CHICAGO-AV., E. 48, APT. 3—TO RENT—3 comp. hskpg. rms.; steam, hot water.

CLARK, N., 1646—TO RENT—OPPOSITE park; 1 to 3 strictly clean rooms.

CLIFTON, 4507—TO RENT—NEWLY DECorated 2 rm. suite; pri. pch.; 1 blk. Wil. ex.

CLIFTON, 4450—TO RENT—NEWLY DECOrated 2 rm. suite; priv. pch.; blk. Wil. ex.

DAKIN, 908—TO RENT—HSKPG. SUITE single rms., large front rm.; elec., h. w. ht.; Sher. L.

DAKIN, 840—TO RENT—2 RMS.; HSKPG. $4 wk.; Sher. exp. Grace 9155.

DEARBORN, N., 1112—TO RENT—TOP flat, 3 rm. hskpg. suite, clean; porch.

DEMING-PL.—TO RENT—BEAUT. FURN. 3 room suite with private bath and kitchen, nr. Linc. Pk. Lincoln 4491.

EUGENIE-ST., 146, 3D—TO RENT—LARGE 2 rm. front suite; elec.; elevator.

HAMMOND, 1839, NR. WISCONSIN—TO Rent—Lge. frt. rm.; hskpg.; nr. pk.; $3.50.

KENMORE, 4731—TO RENT—3 RMS., EXclusive kitch.; front rm.; hskpg. priv. Burr.

LA SALLE, N., 948, APT. E—TO RENT—Mod. 2 or 3 r. suites; stm., el.; comp. fur.

MARGATE-TERR., 944, 3D—TO RENT—Beau. 3 rm. suite, priv. bath, real kitch., overlook. lake; liv. rm. excep. large. Sunny. 2094.

SHERIDAN-RD., 4659, 1ST—TO RENT—Nicely furnished housekeeping suite; all conveniences. Edg. 2787.

SHERIDAN, 928—TO RENT—3 RM. HSKP. suite, complete; blk. Sher. exp. Well. 4020.

SUPERIOR, E., 200—TO RENT—BEAUT. lge. frt. hskpg. rms.; st. h.; w. dis.; adults.

WALTON-PL., E., 12—TO RENT—2 OR 3 rm. hskpg. suites; stm.; w. d.

WILSON, 835, 2D—TO RENT—LGE. SUNNY rm.; dining rm.; use of kitch.; em. people preferred.

WILSON-AV., 900—TO RENT—3 HSKPG rms., kitch. priv.; also sing. rm. Edge. 3972.

WINTHROP-AV., 4855, 1ST—TO RENT—Beautiful hskpg. rms., with porch; reas. EICHMAN.

WINTHROP, 4811—TO RENT—1-2-3 ROOM hsk. suites, bath; also sleep. rms.

WRIGHTWOOD, 535—TO RENT—ATTRACT. front suite; run. w.; stm.; Linc. pk.; reas.

WRIGHTWOOD, 538, 2D—TO RENT—3 RM. suite; pri. kitch.; stm.; pri. fam.; nr. Clark.

TO RENT—IN MODERN APT., TWO room suite, front bedroom, kitchen, pantry, and porch; complete in every detail; Wilson ex.; east of Broadway. Edgewater 6862.

West Side.

CARPENTER-ST., N., 161—TO RENT—Strangers arriving in Chicago or parties rooming or boarding should see the two room suites, complete for hskpg., elec. light, dishes, bedding; $2, $3, and $3.50 week. We have respectable tenants and rooms for more. So quiet here it's called "Peaceful Valley."

JACKSON, 1480—TO RENT—EXCEPT. RMS., single, suite, lav., kitchenette, stm. ht.

MONROE, 1753—TO RENT—LGE. SUNNY rm., 1st, hskpg., priv. phone. West 4757.

WENONAH-AV., 933, OAK PARK—TO RENT—Will share home with married couple; no children; take Garfield L to Home-av.

WANTED—TO RENT—ROOMS.

WANTED—TO RENT—GENTLEMAN wishes comfort. rm. in priv. fam.; meals opt.; vicinity Sheridan Pk., N. S. Address Y Y 112, Tribune.

BOARD AND LODGING—SOUTH.

BLACKSTONE-AV., 5338, THE GREYstone—Spacious outside rooms with lav. or bath; famous for our SUPERIOR TABLE; I. C. exp.

CALUMET, 4625—BEAU. FRT. RM. FOR 2, $6 ea.; excel. board; Jewish. BERMAN.

CORNELL-AV., 5227—THE GALE. Midway 763. HIGH CLASS PRIV. Hotel; rm. with bath; home table; 10 min. to city; I. C. exp.; ref.

DREXEL-BLVD., 3967, WARWICK MANOR—Large, beautifully furnished front room; mod.; finest table.

DREXEL, 4168—ATTR. RM., 2D FL.; RUN. water; 1st class board; bus. people.

ELLIS-AV., 6338, 3D—NEWLY FURN. FRT. room, good home cooking.

ELLIS, 4201—ATTRACTIVE FRT. ROOMS; pri. bath; good table a specialty; J. I. C.

GRAND-BLVD., 4017, 1ST APT.—DESIRAble sunny room; home table; 12 min. loop.

HARPER-AV., 6406—PRIV. RES.; ATTRAC. rs.; lav., stm., fine table; I. C. ex. H. P. 3174.

HARPER-AV., 5124—SINGLE RM. IN MOD. resid.; priv. lav.; 53d I. C. ex. Midway 578.

INDIANA-AV., 4431—BEAUTIFUL ROOMS, all conveniences; excellent board; best trans., surf. and 43d L ex.; reas. rates.

KIMBARK-AV., 4719—BOARD IN BEAUtiful neighborhood, 5 min. to I. C. exp., ½ blk. surf. line; 1st class; suitable business people. Phone Drexel 8638.

LAKE PARK-AV., 4757—THE BELGRAVE—Men, are you looking for things to eat as good as mother made? With all home comforts. Single and double rooms with running water; I. C. and surface.

LAKE PARK, 4465—CHOICE WARM RM.; also single; priv. lavs.; home cooking.

LAKE PK., 3901—CHOICE COR RMS.; LAV.; steam; Southern chef; I. C., L.

LAKE PARK, 5020—LARGE ROOMS, LAVatory, steam; extra good table; reas.

MICH.-AV., NR. 51ST—DOUBLE FRT. OR sing. rm., with bath; board opt. Midway 8114.

MICHIGAN, 2903—COZY, BRIGHT, SUNNY rooms, comfortable, with or without priv. bath, for 2 or 3; fine German table.

MICHIGAN-AV., 3434—STEAM HEATED front rms. with excellent board; all conv.

PRAIRIE, 4406, 2D—NICELY, NEWLY FUR. rms., 1 or 2; exc. board; L ex.

PRAIRIE, 4409, 3D—PLEASANT MODERN rms., exc. board; lav.; reas.; L ex. Ken. 6596.

PRAIRIE, 5002, 2D—BEAUT. FRT. AND side rms.; board, $6-$7; brkfst., $3.50.

SOUTH PARK-AV., 5810—2 LARGE FURN. rms.; nr. L; opp. pk.; men pfd. Eng. 2377.

SOUTH PARK-AV., 5810, 3D—NICELY FUR. rt. rms., nr. L exp., opp. pk.; ex. bd. opt.

TO RENT—2 BEAUTIFUL SOUTH FRONT rooms, private home, board opt.; steam heat, electric; I. C. ex., Jackson Pk. L. Ph. Midway 3564.

WIDOW HAVING WELL APPOINTED home wishes married couple. Normal 7613.

DO YOU WANT GOOD HOME AND board? We have it. Drexel 165.

BOARD AND LODGING—NORTH.

BIRCHWOOD—ATTRACTIVE ROOM OR suite, pri. bath, east of L; ref. Rogers Pk. 3690.

CATALPA-AV., 1024—A real home without the home worries in a beautiful lge. cor. res., priv. bath, run. w. N. W. L. Edg. sta. COTACO LODGE. Edge. 158.

DEARBORN, N., 1257—LRG. MOD. RM. suit. for 2 persons or small fam.; also sing. rm.

DEARBORN, N., 1261—DOUBLE RMS. with bath; other rms.; excel. table. Sup. 1308.

ELM, E., 68 AND 71—NEWLY FURN. rms., modern, board opt.; ½ block from lake.

GRACE, 835—SELECT HOME WITH GOOD meals; $8; steam; nr. L. Lake View 2656.

HURON, E., 224—ELEGANT DOUBLE FRT. rms.; h. and c. water; single rms.; walk. dist.; steam; home cooking; reas. rates.

HURON, E., 229—LIGHT, AIRY ROOMS, sun parlors, congenial guests; home cooking; all modern. reas. Superior 4744.

KENMORE, [illegible], 3D—NICE RM. WITH good board for 2 [illegible] each.

KENMORE, 4657—LOVELY FRONT RM.; priv. lav.; ex. home table; Wilson exp. Edge. 6008.

LAWRENCE-AV., 1024—NETHERLANDS—Handsomely furnished bay window suite for 2 or 3; choicest table. Sunnyside 1780.

LINCOLN-PKWY., 712—MOD. ROOMS; home cooking; walk. dist. Superior 2968.

MAGNOLIA-AV., 4516—BEST AMER. AND European plan fam. hotel; mod. conv.; exp. trans.; balls, parties; rates. Sunny. 2902.

MAGNOLIA, 4622, 3D—LARGE OUTSIDE rm., ex. table; pleasant home; Wils. ex.

ONTARIO-ST., E., 167—TO RENT—LARGE, newly fur. rm., first class board; also suite.

SHERIDAN, 4936—IDEAL WINTER HOME; beau. rms., mah. twin beds; also sing. rm., priv. bath; incl meal, $7.50; 18 min. Loop. Sunny. 2094.

SHERIDAN-RD., 815, SUITES AND SING. rooms; priv. baths. The Graceland. Graceland 7379. Sheridan exp. sta.

SHERIDAN, 4234—ATTRACT. FRNT. RM., priv. res., h. w. ht.; gd. bd.; Wil.-Buena L.

SHERIDAN, 4802, 1ST—ATTR. DOUB. RM. or sing., best home cooking. Sunny. 6554.

SHERIDAN-RD., 4722—FRT. AND SIDE rooms; excel. table; congenial people.

WINTHROP, 4727—LARGE RM., GERMAN cooking, business people. Edgew. 7404.

WISCONSIN-ST., 226, OPP. LINCOLN PK.—Bright rooms, run. water, excel. table; 15 min. to loop; $6 up. Lincoln 1343.

WRIGHTWOOD, 635—PLEASANT FRONT room, run. water; steam; 20 min. to loop.

TWO LARGE ROOMS, WITH PRIVATE bath, in beautiful residence, near Wilson-av. L sta.; hot water heat and all modern conveniences. Address B 474, Tribune.

WANTED—1 OR 2 CHILDREN TO BOARD and room; of refined parents; private family. Phone Lake View 4789.

GENTLEMAN ROOMER AND BOARDER, in Irish-American family of 2; 15 min. loop; only refined need apply. Ph. Lincoln 2495.

ELEGANT ALCOVE RM., CLOSET, LAV. stm., ex. table; 20 min. loop. Lincoln 3673.

BOARD & LODGING—NORTHWEST.

ALBANY, N., 4418—IDEAL RM., BOARD, 1-2 H. w. ht., exc. trans. Mont. 2765.

NORTH-AV., 3230—CLEAN, WARM ROOM; good board; 1 or 2 yg. ladies. Albany 5080.

BOARD AND LODGING—WEST.

CHICAGO, W., 3345, 2D—LARGE SUNNY room suit. 1 or 2 gents; exc. table board in new mod. 2 apt.; priv. fam.; good location and trans. Garfield 5645.

JACKSON-BLVD., 1648—IDEAL 2 RM. APT., suit. 3 gentlemen; stm., bath, gas, ph. elec. lt.

HOTELS.

THE ST. GEORGE
ON THE MIDWAY, BLACKSTONE AND EAST 60TH-ST.
MIDWAY 5756.
15 minutes to the Business Center of CHICAGO VIA I. C.—STA. 1 BLK.
European, $45 to $60 per month.
American plan, $25 to $30 per wk., family of two.

With all the privacy of an apartment and all the conveniences and service of a high class residential hotel. Maid service when desired. Luxurious lounging rooms, lobby, parlor, and dining rooms at the service of guests at all times. Each one of these models of convenience consists of a living room with cabinet wall bed, kitchenette, screened sleeping porch with awning and private bath. Everything new and modern.

The St. George is situated in one of Chicago's most beautiful residential localities, in the midst of artistic apartment homes and close to golf links, tennis courts, parks and beaches.

NEW HOTEL MELBOURNE
CHICAGO'S NEWEST AND MOST UP TO DATE HOTEL. ABSOLUTELY FIREPROOF. EVERY ROOM WITH SHERMAN BATH.
A new and beautiful family hotel, on an ideal residential street, offering all conveniences and completeness of the popular downtown hotels, without their extreme prices and without the smoke and noise. Situated on Chicago's famous North Shore, in the heart of the Wilson-av. district, 18 min. from loop, 1 blk. west of Wilson L sta. 4625 N. RACINE-AV. Ph. Sunnyside 5000.

HOTEL HAYES AND ANNEX. SPRINKLED. WOODLAWN. ONE BLOCK FROM ELEVATED STATION JACKSON PK. EXPRESS; CONVENIENT TO ILLINOIS CENTRAL. NICELY FURNISHED RMS. WITH OR WITHOUT PRIVATE BATH; RATES $1.50 TO $2.50 PER DAY, $8 TO $13 PER WEEK. AMERICAN PLAN. PHONE HYDE PARK 4400. 64TH AND UNIVERSITY-AV.

Fernwood Apt. Hotel,
4050 Sheridan-rd. WELLINGTON 36.
Beautifully appointed 2-3-4 room apartments, with kitchenettes, gas, lights, linen, and maid service furn.; privacy of a home with high class hotel service; cafe adjoining.
½ BLK. SHERIDAN "L" EX. STA. 2 BLKS TO LAKE. $20 PER WEEK AND UP.

New Kaiserhof
THE HOTEL SUCCESS OF CHICAGO. ON CLARK-ST. NEAR JACKSON-BLVD. 450 ELEGANT ROOMS. 300 WITH PRIVATE BATHS. RATES: $1.00 TO $3.00 PER DAY. SPECIAL RATES BY THE WEEK FROM $7.00 TO $18.00. TEL. WABASH 2646.

HOTEL GRASMERE. European. 4621 Sheridan-rd. Ravenswood 3701. MOST EXCLUSIVE hotel on North Shore; just completed; every room with bath; single or en suite, with private porches; lge. beautiful sun parlor; Wilson-av. sta. N. W. Elev., 18 min. to loop. Two blocks from lake.

HOTEL LA STRAIN AND ANNEX—3535 Ellis-av. American and European plan. Cozy steam heated, elec. lighted rooms, single or en suite; phone in every room; elevator service day and night. American plan, single, $8 to $12 week; double, $14 up; special family rates; best home cuisine; European, attractive weekly and monthly rates; 1 blk. to I. C. and surf. lines; 10 min. to loop. J. O'DONNELL, Prop. Ph. Douglas 7100.

HUNTINGTON HOTEL, 649 E. 37th-st. Doug. 1646. AMERICAN PLAN. Everything new and modern; rooms single or en suite. Phone every room; 20 min. to loop; table unexcelled; rates reasonable.

NORTH SIDE. HOTEL KELLSHORE, 738 IRV'G PK.-BVD. CALIFORNIAN APTS. $75 monthy. $20 wkly. See advt. under Furnished Apts. North Side. HOUSEK'G APTS. Write for booklet.

HOTEL DEL PRADO. ON THE MIDWAY-blvd. and Jackson Park; 400 beautiful rooms with bath. American Plan. Golf, tennis, bathing at our door.

HOTEL PLYMOUTH. Phone Edgewater 9200-1-2-3. NORTH SIDE'S newest modern hotel; 175 outside rooms, single, 2, 3, and 4 room suites. Broadway and Leland. 1 square no. Wilson L station.

HOTEL BERKELEY ANNOUNCES THE opening of annex, 1011 E. 41st-pl., all mod. convs.; Am. or Eur. suite of 4 rms., suit. 3 or 4 gentl. Am., single, $7 to $10; dbl., $15 to $18. Quickest transp. on S. S. to loop or yards; ½ blk. Ken. L. Oakland 2025.

THE ARLINGTON, 827 N. DEARBORN. EUROPEAN. AMERICAN. Ideal location for business people; walking distance from city. Rooms single or double; running water. Phone Superior 6713.

EASTWOOD HOTEL. 4644 Sheridan-rd. Edgewater 3197. WINTER RATES: Rooms, $5 and up; $8.50 with bath per wk.; elevated to Wilson-av.

HOTEL MORLONDE, COR. SHERIDAN and Argyle—All modern conveniences; permanent rates, $6 per week and up; transients, $1.50 up. Sunnyside 7171.

THE BELVOIR, 1033 E. 47TH-ST.—ATtractively furnished rooms; superior table; board opt.; special permanent rates; priv. phone, run. water; I. C. and surf. Oak. 1651.

COLONIAL HOTEL, 6325 KENWOOD-AV.—Single room and board, $8; two, $14 up weekly; good table; European plan, $4 up. Phone Midway 1626.

BEST PLACE TO STOP—CHICAGO HOTEL. 50C PER DAY. $2.50 A WEEK. 22 S. CLARK-ST., close to MADISON-ST.

THE NEW CLUXTON.—AT BIRCHWOOD Beach; European-American; electrical kitchenettes; 7450 Greenview-av. Rogers Pk. 395. 1 blk to Birchwood L station.

BRADFORD HOTEL, MICHIGAN-AV., COR. 30th-st.—200 steam heated rooms; phone, elec. light, courteous service; $3-$8 wk.; office and restaurant main floor. Calumet 3653.

HOTEL BIRCHMONT—AMERICAN PLAN, 1456 FARGO-AV. ROG. PK. 900. IDEAL WINTER HOME.

THE ARCOLA, 3900 LAKE PARK-AV.—Best accommodations in city for the money. Rates $8 to $12.

KENWOOD HOTEL, 47TH AND KENWOOD—Maid, elevator, and bellboy service; cafe in building. Oakland 1609.

THE THAYER, 5020 MICH.-AV.—MOD. RS. sing. en suite; Am. plan; home cooking. Drexel 7080.

THE BRITTANY, 5528 Kenmore-av. Bryn Mawr L Sta. APT. HOTEL, 2 AND 3 r. suites, with kitchenette. Sunny. 8570.

THE COLBROOKE—A HOME IN A HOTEL—Single, $8 up; double, $15 up wkly.; without bd., $3.50 up. Ken. 5185. 1136 E. 47th.

DREXEL ARMS HOTEL—LARGE, WELL furnished rooms with private bath, $1.50 a day for 2 people. Drexel and Oakwood-blvds.

LINCOLN APTS., 1648 LUNT, ROG. PK.—Rm., bath, $30; with kit., $35 up. R. P. 300.

HOTELS.

Y.M.C.A. HOTEL
WABASH-AV., NEAR EIGHTH-ST. For Transient Men of Moderate Means. 1,821 OUTSIDE SINGLE ROOMS.
50C TO 90C A DAY.
CAFETERIA AND LUNCHROOM.
SHOWER BATHS ON EACH FLOOR.
Membership NOT required.

HOTEL BENTMERE. 601 DIVERSEY-PKY. PHONE DIVERSEY 2810. New, modern rooms, single or en suite, with or without bath. Phone in every room. Best transportation. $4.50 and up per wk.

BOARD WANTED.

BOARD—LADY EMPLOYED, ROOM WITH board; private; no other boarders or roomers. N. Edge. or R. Pk. Address C 161, Tribune.

BOARD—AND RMS.—PRIV. BATH PREF.; brother, sister; ref. Address D 152, Tribune.

BOARD—AND ROOM—BY YOUNG LADY, for services. Address C 151, Tribune.

ROOMMATES.

YOUNG, REFINED BUSINESS WOMAN has 3 rm. apt. to share with respectable woman; ref. exch. Call Graceland 3967.

TO RENT—HOUSES—SOUTH.

TO RENT—Modern, up to date 6 room cottage. 6433 Dante-av.; $25 per mo. JAMES G. BARSALOUX, 1501 E. 63d-st. Tel. Hyde Park 10.

TO RENT—ON HYDE PARK-BLVD., NEAR Kenwood, 9 room house; steam heat furnished, also janitor service; will furnish. Address M. H. V., Hyde Park Hotel.

TO RENT—MODERN 10 RM. HOUSE, 4355 Oakenwald-av.; every rm. light; $40.00; will wire for electricity if desired. HALLGREN, 3315 Cottage Grove-av.

TO RENT—516 ALDINE-SQ. [38TH AND Vincennes], 10 room house, 6 bedrooms; $35 per mo.; rent free until Dec. 1. Apply Owner, next door. Ideal location for roomers.

TO RENT—CHEAP, THE 10 ROOM MOD. residence, with two story brick garage, 3742 Grand-blvd. Tel. Humboldt 547. Steinbrecher.

TO RENT—1813 INDIANA-AV., 15 ROOMS (all large), 2 baths, furnace heat; $50. JNO. M. FANIN & CO., 8 S. Dearborn-st.

TO RENT—MOD. 8 RM. BRICK HOUSE. 5404 Kimbark-av., $40. Drexel 5923.

TO RENT—HOUSES—SOUTHWEST.

TO RENT—W. 64TH-ST., NR. MARquette Park, $25 per mo.; new 5 rm. cottage; rent payments apply as purchase money. Owner. Address O L 242, Tribune.

TO RENT—HOUSES—NORTH.

TO RENT—8 RM. HOUSE, 1971 LELAND-av., s. e. cor. Robey, $35 per mo. Apply August Kropp, 4649 N. Robey.

TO RENT—HOUSES—NORTHWEST.

TO RENT—$22.50 PER MO., NEAT 4 ROOM cottage; rent applied as purchase money; Addison, nr. 62d-av. Owner. Address O L 243, Tribune.

TO RENT—7 ROOM HOUSE, 3812 N. KOSTner-av.; furnace, electric light; newly decorated; rent $30. Telephone L. View 380.

TO RENT—HOUSES—WEST.

TO RENT—ASHLAND-BLVD., N. W. COR. Adams-st., 10 and 12 room houses; exceptional location and arrangements for high class boarding house. Rooms light and inviting; heat and hot water furnished by owner; all h. w. floors; modern electric lighting; will rent separately or together. E. WOLTERSDORF & CO., Madison-Ashland.

TO RENT—413 N. TROY-ST., 7 ROOM brick cottage, redecorated; reasonable. WALTER BALDWIN, 10 S. La Salle-st.

TO RENT—HOUSES—SUBURBAN

TO RENT—MAYWOOD HOUSES AND flats by owners, $12 to $35; 28 min. to loop. BALLARD, POTTINGER & CO., 106 N. La Salle. Frank. 976.

TO RENT—EVANSTON TO LAKE FORest, unfurnished houses, term of years, and furnished houses for the winter season. J. L. FLOYD, 35 N. Dearborn-st.

TO RENT—TILL SPRING, BEAUT. SMALL mod. house, every conv., to small, responsible fam. adults. Ph. Park Ridge 942.

TO RENT—ALL VACANT: WILMETTE houses, $25, $35, $40, $50, $75, $125 per mo. PAUL SCHROEDER & CO., End Wilmette L.

TO RENT—FURNISHED HOUSES.

TO RENT—WILL RENT MY 14 ROOM blvd. residence completely furnished for 4 mons, commencing January 15. Garage included. Servants will remain if desired. Oakland 6732.

TO RENT—IN BIRCHWOOD—7 RM. FURN. house; linen, silver, piano; $75; nr. N. W. "L" sta. Apply 7450 Greenview-av. Rogers Pk. 395.

TO RENT—A VERY HANDSOME FURnished house in the Lake Shore-drive district, $600 per month. MRS. E. G. TRACY, 35 N. Dearborn-st.

TO RENT—10 R. HOUSE, FURN. HT.; 827 Windsor-av., near lake; suitable for rooming house. Call Wellington 2310.

TO RENT—FLATS—SOUTH.

TO RENT—4365 GREENWOOD-AV., BEAUtiful 6 room apt., 2 porches, fireplace, everything finished new throughout; a splendid home for $45.00. KRAUTER, GRANNIS & CO., CENTRAL 1680. 25 N. DEARBORN-ST.

TO RENT—BEAUTIFUL WOODLAWN apartments; just two left; best location and transportation city affords; guaranteed service; inspect immediately. 6200 University-av. Geo. Fetter, Room 1106 Otis Bldg. Franklin 3986.

TO RENT—NEW BUILDING, HYDE PARK-blvd. and Woodlawn-av., 5, 6, and 7 room apts., thoroughly up to date in every respect; now ready; reasonable rentals. See janitor or call MORRIS, Central 299.

TO RENT—4843-5 ST. LAWRENCE, 5 rms., sun parlors, screened sleeping pchs. just finished; high class decorations and fixtures; bargain. DEAN & MEAGHER, Oakland 3989.

TO RENT—NEW 4 AND 5 R. APTS., SUN parlors, N. E. cor. 53d-st. and Drexel-av., near park; good transp. Possession at once. JOHN A. CARROLL & BRO., 53d and Lake Park-av. Ph. Hyde Park 440.

TO RENT—5656 MICHIGAN-AV., CORNER 57th-st., elegant 4 and 5 room apts., large, light, modern, $33.50 to $45. Concessions now. KRAUTER, GRANNIS & CO., CENTRAL 1680. 25 N. DEARBORN-ST.

TO RENT—7102 PRAIRIE-AV., FINE 5 room flat, furn. ht., $25.00. Concessions. Apply to KRAUTER, GRANNIS & CO., CENTRAL 1680. 25 N. DEARBORN-ST.

TO RENT—FLATS—4-8 ROOMS, NORTHwest corner 23d and Wabash; great reduction in prices; only a few left. See agent on premises.

TO RENT—5 ROOMS, $32.50. High class, strictly modern apt., near L; nearly new. L. J. LONG, on premises, 6159 Michigan-av. Phone Normal 8492.

TO RENT—CHEAPEST MODERN 3, 4, AND 5 room flats on the South Side; excellent location, 4738-58 St. Lawrence-av. A. S. TERRILL & CO., 30 N. La Salle-st.

TO RENT—4747 LANGLEY-AV., NEW light 5 rm., 2d apt., porches, $42.50. 545 E. 46th-pl., 2d flat, 4 rms., $37.50. CHATAIN & CO., 604 E. 47th-st.

TO RENT—CONCESSIONS; 5 ROOM APTS., PRIVATE FRONT AND REAR PORCHES, 4603 CALUMET-AV., 343-345 E. 46TH-ST., OVERLOOKING GRAND-BLVD.

TO RENT—FINEST 5 ROOM APARTMENT, sun parlors, in Hyde Park, no reasonable offer refused. S. E. Cor. Greenwood-av. and 52d-st. Owner. Wentworth 4335.

TO RENT—3707-3709 INDIANA-AV., HIGH class 6 and 8 room apartments, $35-$42; entirely modern; excellent transportation. E. E. BALDWIN, 3450 Ind.-av. Ph. Douglas 749.

TO RENT—MOD 4 R. HEATED APTS. 7855 Normal-av. [Aub. Park]. Fine decorations. Fine appointments. Janitor will show. $24, $26.50.

TO RENT—ELEGANT 3D APT., 8 BRIGHT rms., steam. 931 E. 44th-st., nr. Drexel; worth $45; now $30 acount late season; will decorate. E. JACOBS, Rand. 4193.

TO RENT—4053 ELLIS-AV.; CONCESSION; fine 7 rm. apt.; stm., h. w., elec.; nicely arranged for roomers; Ken. L ex., surf., I. C.; $45. Ken. 6547.

TO RENT—6439 KENWOOD-AV., 3D APT. 3 rooms and sun parlor, 2 Murphy beds, $42.50. Ready for occupancy. ALVIN H. REED, 111 W. Monroe-st. Rand. 2466.

TO RENT—TO COLORED—2922 S. STATE-st., 6 r., $15. KRAUTER, GRANNIS & CO., CENTRAL 1680. 25 N. DEARBORN-ST.

TO RENT—5521 KENWOOD-AV., 4, 5, 6 room flats, $20 to $27.50; steam heat, hot water, electric lights free.

TO RENT—FLATS, 5943-45 MICHIGAN-AV., 6 rooms with 2 baths and shower; vacuum cleaning service; porches; $52; now ready.

TO RENT—6104-10 ELLIS-AV., ONE FIVE room apt.; steam heat; $30; best of service. Agent on premises.

TO RENT—BRAND NEW APTS., 4, 5, AND 6 rms., sun parlors; reas. rent; s. w. cor. 70th and Merrill-av. Agent on premises.

TO RENT—1120-26 E. 47TH-ST., 2, 3, AND 4 rooms; disappearing beds; rentals $30 to $50. JOHN J. FISCHER, 10 S. La Salle-st.

TO RENT—4 AND 5 ROOMS, 5219-27 DREXel-av.; new, sun parlor; high class decorations. Agt. at bldg. Ph. Drexel 5624.

TO RENT—3D APT., OVERLOOKING PARK—5820 South Park-av., conv. to L; $40. Drexel 5923.

TO RENT—2, 3, AND 4 RM. APTS.; STEAM, hot water, elevator; $17 to $22.50; n. e. cor. 22d and Indiana. See janitor.

TO RENT—5 RMS., STM. HT. AND ELEC. lt.; mod.; good transp.; $30; and 4 rms., $25. 331 E. 58th-st., opp. Washington Park.

TO RENT—6209 DORCHESTER-AV., BEAUtiful 5 room apt.; lease until May 1 or longer if desired; 1 mo. rent free. Mid. 331.

TO RENT—833 TO 862 OAKWOOD-BLVD., NEW 4 ROOM APTS.; REAS. RENT.

TO RENT—3 ROOMS, STEAM HEAT, $18; 737 E. 42d-st., nr. L sta. Oakland 138.

TO RENT—4 AND 6 RM. FLAT; RANGE bath. Barker & Jackson, 1816 Wabash-av.

TO RENT—FINE 5, HEAT [illegible] porches, for $32.50. Call 4444 Champlain-av.

TO RENT—2324 INDIANA-AV., 7 ROOMS outside, hot water, bath, range; $30.

TO RENT—4 RMS., ALL LIGHT, LARGE; porch; $12. 309 W. 34th-pl. Inq. 1st flat.

TO RENT—FLATS—SOUTH.

1 & 2 ROOMS
801-5 DREXEL-SQUARE-BLVD.
Overlooking Drexel Square-blvd. and Washington Park. Choicest residential section in the city. One room having all advantages of four rooms.
Agent on premises. Open evenings.
M. B. MORAN & CO., 6 N. Clark-st. Main 1633.

KENWOOD DISTRICT, Woodlawn and 45th.
4 and 6 rooms, 2 bathrooms in all 6 r. apts.; dining rms. front street; done in white, canvassed walls; all rooms large, light, and airy; convenient to Ill. Cent., Kenwood L, and surface cars. Open for inspection. Agent on premises. Rental $55 to $85.
GRAPPERHAUS, RUSSELL & CO., 1346 E. 63d-st. Hyde Park 2976.

TO RENT—5498 CORNELL-AV.
ONE ROOM APARTMENTS.
With all the conveniences and comforts of four rooms; reception room, large living room, tile bathroom, kitchenette, icebox, gas range, etc.
In beautiful Hyde Park, 15 min. I. C. express service, 2 blocks to lake and Jackson Park.
RENT $30 UP. AGENT ON PREMISES. WM. T. WOODLEY, 6 N. CLARK-ST. PHONE MAIN 1633.

Mallers Apartments
Drexel-blvd. and 44th-st. N. W. CORNER.
12 large rooms, 4 baths, modern, up to date, and strictly fireproof; also one apartment completely furnished.
JOHN B. MALLERS, Rand. 6651 or Drexel 5183.

TO RENT—5300 GREENWOOD-AV., 4 AND 5 room, new and very high grade; all apts. have inclosed sun porches opening into living room and dining room; large bedrooms, wardrobes, linen cases, etc.; close to lake, Jackson Park, beaches; 15 min. to city, I. C. R.R.
RENT $45 UP. AGENT ON PREMISES. WM. T. WOODLEY, 6 N. CLARK-ST. PHONE MAIN 1633.

TO RENT—4 and 5 ROOM MODERN APARTMENTS. N. E. COR. 51ST-ST. AND EVANS-AV. FRONTING ON WASHINGTON PARK. One of the most delightful residence sections of the city. RENT $32.50 UP. W. K. YOUNG & BRO., 55th and Blackstone. Phone Hyde Park 997.

TO RENT—FOLLOWING 7 AND 8 ROOM flats; steam heat; hot and cold water; good daylight, etc. See janitor.

4500 Vincennes-av.	$40.00
4504 Vincennes-av.	28.50
4506 Vincennes-av.	32.50
451 E. 45th-st.	30.00

EDWIN ROMBERG 30 N. La Salle-st.

TO RENT—4, 5, AND 6 ROOMS IN NEW buildings. Prices $33.50 to $45. If you want new buildings in a high class neighborhood, with excellent transportation, call at office, 139 W. 74th-st. Phone Stewart 4738, or JOHN P. HOOKER & CO., BANK FLOOR, MARQUETTE BLDG. PH. RAND. 747.

TO RENT—N. E. COR. BLACKSTONE AND 65th-st., a beautiful, up to date cor. 5 room flat, ready for occupancy; rooms large and all outside; ideal location; near Jackson Park and all transportation; fine bldg.; splendid tenants; price $37.50; worth $50. See janitor on premises.

TO RENT—CHOICE MODERN APTS.

614 South Park-av., 4 rms., $26.50 to	$29.50
6204 South Park-av., 4 rooms, $28.50 to	30.00
5631-39 Kenwood-av., 4 rooms	40.00
4700 Grand-blvd., 2 rms.	27.50
1005 E. 55th-st., 6 rooms	35.00

T. E. WELLS, 160 E. Jackson-bl. Wab. 3592.

TO RENT—CHOICE MODERN APTS.

4706 Grand-blvd., 1st apt.	$125
4710 Grand-blvd., 1st apt.	100

7 rooms and 3 baths; large living room; will decorate to suit tenant.
T. E. WELLS, 160 W. Jackson-bl. Wab. 3592.

TO RENT—4021-29 ELLIS-AV. 3 room apts., disappearing beds, front porches; convenient to transp.; $35 and $37.50. H. F. NORCOTT & CO., 1007 E. 43d-st. Oak. 1301-2.

TO RENT—NEW APARTMENTS, 4 Rooms and Inclosed Sun Parlor, 5468 Ingleside-av. Keys at 900 E. 55th-st., in cigar store. BECKLENBERG, 29 S. La Salle. Randolph 6171.

TO RENT—MOD. STEAM HEATED APTS.

4935 Indiana-av., 8 rooms, 2d floor	$32.50
444 E. 31st-st., 7 rooms, 2d floor	30.00
240 W. 61st-st., 7 rooms, 1st floor	27.50
5125 Indiana-av., 5 rooms	22.50

W. M. BRINKMAN, 3119 Indiana-av.

TO RENT—MICHIGAN-AV. APT., 6 RMS. 5709 Michigan-av.; 6 rooms, 2 baths, sun parlor, shower bath; very modern; special price. J. F. O'BRIEN & CO., 285 E. 61st-st.

TO RENT—CHOICE MODERN APTS., 5160 MICHIGAN-AV. 8 rooms, 2 baths; handy to surface and elevated lines; concession to responsible party. W. H. McCLELLAN, 29 E. 31st-st.

TO RENT—APARTS., MOD., HEATED, 6 and 7 r., 5513 Dorchester, near University. New decorations, new appointments. Janitor will show. $37.50-$42.50. Main 4162. GEO. S. EDDY, 30 N. La Salle.

TO RENT—Holton, Seelye & Co., 140 S. Dearborn-st.

2022 Cottage Grove, 4 rms., unhtd.	$17
2922 Cottage Grove, 5-6 rms., unhtd.	$15-$20
4301 Cottage Grove, 6 rms., unhtd.	$20

TO RENT—STEAM HEATED FLATS NEAR JACKSON PARK; I. C. AND L EXPRESS. 1540-42 E. 65TH-PLACE. 4 ROOMS, $25.00; 5 ROOMS, $30.00.

TO RENT—LARGE FLATS, SMALL PRICES. 7 and 8 rooms, $27.50 up. Less cost and worry than houses. Get located for winter. Phone GAY, Stew. 7393, 71st & Wentworth.

TO RENT—MODERN 4 RM. FLATS; NEAR I. C., L, and Jackson Park; 2 in-a-dor beds; electric; steam, hardwood, etc.; $25. BYRON M. HOPKINS & SONS, 1402 E. 63d-st.

TO RENT—MUST SUBLET, MOVING AWAY—5436 Woodlawn, 1st apt.; every modern convenience; great bargain. Phone Hyde Park 619.

TO RENT—4809 LAKE PARK-AV., EXCELlent modern apt., 8 large rooms; extra lavatories; private verandas and garden; I. C. express; reasonable. See janitor.

TO RENT—HIGH CLASS 10 RM. APT., 4551 Oakenwald-av.; overlooking lake; 2 baths; 5 bedrooms; only $65. FREE TO DEC. 1ST.

TO RENT—2829 CALUMET-AV., 2 ROOM flats; stm. ht., hot wat., gas range, private storeroom, etc.; adults; go see; $14 up.

TO RENT—65-71 E. 49TH-ST., 4 ROOMS; porches; In-a-Dor bed; good location; rents $37.50. Call Drexel 700.

TO RENT—4507 WOODLAWN-AV., 4 AND 5 room apts., $35 and $50. See janitor. A. H. KINKAID & CO., 35 N. Dearborn-st.

TO RENT—4461 OAKENWALD-AV., VERY desirable and newly decorated 7 rm. apt.; steam; best trans.; $37.50; concession.

TO RENT—3 RM. FLT. AND BATH; STOVE ht.; in rear bldg.; $13.50 mo. 6131 University-av.

TO RENT—N. W. COR. PRAIRIE AND 49th-st., nr. L express and surface, light, mod. 6 rm. 2d apt.; $35. See janitor.

TO RENT—4251 COTTAGE GROVE, 5 RMS., stoves furnished; $18.50. CHESHIRE & SHOTWELL, 4304 Cottage Grove.

TO RENT—4 AND 5 RM. APTS., SUN PARlors; just completed; all modern conveniences; n. e. corner Indiana and 72d-st.

TO RENT—NEAR NEW I. C. 63D-ST. DEpot, 3 rm. apt., $22; 4 rm., $25; steam; real bargains; adults. 6238 Dorchester-av.

TO RENT—BEAU. 6 RM. APT., NR. JACKson Pk., on 60th-st., ½ blk. I. C.; free rent until Jan. 1st. Phone Midway 74.

TO RENT—MODERN 5 ROOM 2D APT., $38; liberal concession; 5327 Indiana-av.

TO RENT—3 ROOM APTS.; MAID, ELEV., cafe; 835-42½ St. Paul Apts. 562 Oakwood.

TO RENT—5434 KIMBARK-AV., 4 ROOM APT.; NEW BUILDING.

TO RENT—5 RM. APT.; NEW BLDG. 7830 CORNELL-AV.

TO RENT—655 E. 50TH-ST., FLAT, 7 rooms, steam, hot water, newly dec., $27.50.

TO RENT—4-5 RMS., BATH, STOVE, $14-$18; 3831 Indiana-av.

TO RENT—SUBLET BEAUT. 1 RM. APT.; rent paid to Jan. 1; 431 Oakwood-blvd. 2d.

TO RENT—2936 PRAIRIE-AV., 3 AND 4 r. flats, $25 to $30; steam. Rand. 5340.

TO RENT—4 ROOM APT., NEW BLDG.; concession. 6111 Laflin-st.

TO RENT—2D, 7 RMS.; ST. HT.; REAS. desirable. Inq. 701 Perry-av. 1st.

TO RENT—6-7 RMS.; FINE BLDG.; STM., h. w. N. W. Cor. Michigan-av., 48th.

TO RENT—FLATS—SOUTHWEST.

TO RENT—BEAUTIFUL 4 ROOM APTS.; stm. ht.; new bldg.; private front porches; every mod. conv.; s. w. cor. 61st and Marshfield-av.; ready now. H. M. ENGLESTEIN & BRO., 6032 S. Halsted. Went. 3540.

TO RENT—FLATS—NORTH.

TO RENT—4 RM. MOD. FLATS, 436 BELden, nr. Clark and Lincoln pk., $26 to $29. See janitor or ph. Linc. 7990.

TO RENT—2, 3, AND 4 ROOM MODERN apts., sun parlors, 1360-1374 Albion-av.; $28-$40. WM. H. BROWN. Ph. Went. 76.

TO RENT—2 ROOM APTS., 839-45 SUNNYside-av.; new; rents $35. Agt. on premises, or call owner, Rand. 3988 or Grace. 3016.

TO RENT—3436 SEMINARY-AV., 2D, 4 rms., sun parlor, steam heat; $35. PLOTKE & GROSBY. Phone Diversey 5564.

TO RENT—SHERIDAN-RD. AND HOWard, at once, highly modern 7 room apt.; view of lake. Rogers Park 600.

TO RENT—814-26 SUNNYSIDE-AV., NEW 4 and 5 rooms, sun parlors; rent $47.50-$65. W. G. YOUNG & CO., 4806 Broadway.

TO RENT—5 AND 7 ROOM APTS.; NEW bldg.; stm. ht., janitor service; northeast corner Clark and Bryn Mawr.

TO RENT—NEW APTS., SUN P., 4 TO 6 RMS., WILSON EXP. 4460 N. RACINE. J. HULLA, 140 S. DEARBORN, RAND. 1178.

TO RENT—6 ROOM FLATS, $25, 503 N. State. WALLER, 953 1st Natl. Cent. 3210.

TO RENT—637 EASTWOOD; 6 RMS. AND maid's rm. 1st apt.; modern; conces.; $60.

TO RENT—4 RMS., 1006 DAKIN; $32.50. WALLER, 953 First Nat. Central 3210.

TO RENT—NEW BLDG., 2836 N. CLARK; 6 rooms; modern; steam; $37.50.

TO RENT—DANDY 3 R. APTS., $30 AND $30. 6735 Glenwood-av. Rogers Pk. 1865.

TO RENT—FLATS—NORTH.

Ravenswood Apartm'ts
4411-19 N. Lincoln-st., 2 and 3 rooms, steam heat; Ravenswood L and steam transportation; in-a-dor beds, sun parlors, linoleum floored and white enameled kitchens; latest appointments; $28 and up. See them before renting; immediate possession.

2100-10 Montrose-av., 4 and 5 rooms, steam heat, new court bldg.; Murphy beds, sun parlors, private screened rear porches, 5 and 6 room efficiency; $33.50 to $43.60.

Sunnyside-av. and N. Robey-st., 3 and 4 rooms, strictly up to date steam heated apartments, sun parlors or open porches; best transportation in Chicago; in-a-dor beds; $32.50 to $36.

Southport and Irving Park-blvd., 3 bldgs., 3, 4, and 5 rooms, steam heat, sun parlors; excellent transportation; very reasonable rentals. Agent on all premises.

E. R. HAASE & CO., 1774 Wilson-av. Wellington 6290. 1901 Montrose-av. Exclusive Agents.

New 3, 4 & 5 Rm.
Winchester-av. and Argyle-st. Large rooms; superior fixtures and finish throughout.
SUN PARLORS
$35, $40, $50
Transportation Ravenswood L, electric car service, Northwestern R. R., 12 mins. to city. JOHN V. FOX, 40 N. Dearborn-st. Branch Office, Lawrence-av. and Robey-st.

6 & 7 ROOMS BEDFORD MANOR,
N. W. CORNER KENMORE AND HOLLYWOOD.
These beautiful 6 and 7 room apartments, with 2 and 3 baths, are located in the most exclusive part of the North Shore. VAPOR HEATING SYSTEM. AGENT ON PREMISES.
G. H. GOTTSCHALK & CO., 111 W. WASHINGTON-ST. PHONE FRANKLIN 2800.

TO RENT—5825 KENMORE-AV. THREE APARTMENT BLDG. HIGH CLASS, 9 rooms, 3 baths, sun parlor, vapor heat, vacuum cleaner, light both sides. Phone Edgewater 1660.

TO RENT—NEW 2-3-4-5 RM. APTS., SUN parlors, showers, etc.; $35 up.
4931-55 Sheridan-rd., 6-7 rms., 2 baths, lg. sun par., vac., showers, etc., $70 up.
918 Margate-ter., 6 r., s. p., 2 b., $65.
4919 Sheridan-rd., 5 r., 2 b., porch, $55.
4857 Winthrop-av., 5 r., priv. porch, $40.
W. S. HENNESSEY & CO., 1115 Argyle-st., at L sta. Edge. 1068.

TO RENT—2309-13 COMMONWEALTH-AV., east of Clark-st., ½ block to Lincoln Pk., between Fullerton-pkwy. and Belden-av.; new building; attractive modern 4 rooms; sun parlor; latest style electric fixtures; white enamel finish; paneled dining rooms; open for inspection. Janitor at building will show. PAUL STEINBRECHER & CO., Tribune Bldg.

TO RENT—BUCKINGHAM-CT. APTS. 735-747 Buckingham-pl. SUNSHINE. FLOWERS. Thirty-eight beautiful 2-3-4 room apts. at prices ranging from $30 to $45; overlooking Sunken Gardens; nr. lake, yacht harbor, blvd. Lincoln Park, and Bismarck Garden; 20 minutes to loop via "L" exp. or surface.

TO RENT—TO RENT. Nine Rooms. Sun parlor and sleeping porches. Three solid porcelain baths. Vacuum heating. Filtered water. Rent $150. 455 BARRY-AV. Block west of Sheridan-rd.

TO RENT—ARE YOU INTERESTED IN A HIGH GRADE 7 ROOM APT. ON SHERIDAN-RD., AT THE RIGHT PRICE? If so, call Wellington 75, owner. Finest equipment; just finished; garage, 3 baths, vacuum heat, mahogany trim, sun parlor in rear, overlooking lake; 10 min. to loop. Must be seen to be appreciated.

TO RENT—STEAM HEATED FLATS.

601 Belden, 7 rooms, 2d floor	$45
2651 Florence, 7 rooms, 3d floor	35
848 Lafayette, 4 rooms, 2d floor	40
3612 N. Halsted, 4 rooms, 2d floor	21

WILLIAMS & HICKS, 749 Fullerton-av. Diversey 2064-65.

TO RENT—6565-6589 LAKEWOOD-AV., high grade apts., 2, 3, 4, 5, and 6 rooms; sun parlors; built in bath; latest effects; 2 blocks Loyola "L" exp. sta., surface cars and lake; 26 min. to loop; $30 to $50. Central 7737.

TO RENT—OVERLOOKING LAKE MICHigan, 9 rooms; 3 baths; garage; vac. cleaner; every possible convenience of private home. 7739 Eastlake-terrace. Open for inspection. Rental right. E. B. KENDALL & CO. Central 4343.

TO RENT—ROGERS PARK, 6500 BOSworth-av., cor. of Arthur, beautiful 4 and 5 rm. apts.; sun parlors, shower bath; all outside light; open for inspection; $37.50 to $45; concessions to first class tenants.

TO RENT—NEW BUILDING, 639 IRVING PARK-BLVD. 6 ROOMS; 2 BATHS; FINE VIEW OF LAKE; MOST ARTISTIC APARTMENTS IN THE CITY. INQUIRE ON PREMISES.

TO RENT—6 ROOMS; STEAM WITH HOT water; upper flat in new modern 2 apt.; ALL LIGHT ROOMS; $32; Western or Montrose cars 1 block, L sta. 3 blks.; lower flat, 5 rooms, $29. Graceland 3869.

OVERLOOKING LAKE.
10 Rms., 4 Bths. 39 Schiller. WALLER, 953 1st Natl. Cent. 3210.

TO RENT—A FEW 4-5-6 RM. APTS. IN beautiful Chateau Pk., $42.50-$60; this is one place where things are done right; no place like it in city. A. FUCHS, 821 Sheridan-rd. L. V. 325.

TO RENT—NEW APTS. NEAR "L" STA. STEAM HEAT. SUN PARLORS. MOD. 3 TO 7 ROOMS, $27.50-$39.00. ERIC A. LARSON, 2 blks. west of Rockwell. 2731 Lawrence-av. Ph. Ravenswood 297.

TO RENT—CHOICE 4 ROOM FLAT; SUN parlor; living rm. 21x14 ft., lots of closet rm.; $40. 5922 Glenwood-av., nr. "L" station. Edgewater 8967. 2 months' concession.

TO RENT—MOD. 6 RM., 3D APT., LARGE front and r. priv. porches, priv. large brick stm. h. garage. 5622 Wayne-av., $60. Ph. Edgewater 5952.

TO RENT—6 ROOM MOD. FLAT, LARGE and light; 15 min. loop; nr. Fullerton sta.; liberal concession; $20. 2423 Racine-av., 3d. Phone Sunnyside 7093.

TO RENT—4 AND 5 R. COR. FLATS, $12-22 Lakeside-pl., nr. Wilson ex. sta. and east of Sheridan-rd., porch., vac. cleaner, sun parlor, rent $35, $37.50, $50; very choice.

TO RENT—5 LARGE, LIGHT RMS. AND sun parlors; new bldg., at 6345-47 Lakewood-ac.; st. heat.; reas. rent.; agent on premises.

TO RENT—5227 KENMORE, 2D—6 RMS. & recep. hall, 2 baths, fr. and r. priv. porches; immed. poss. N. W. L., Edge. Beach sta. Gar. if pref.

TO RENT—5 ROOMS, 1ST FLAT; STEAM heat; nr. Thorndale L station, Edgewater; all light; rent $35. 6009 Glenwood-av. See janitor.

TO RENT—6 ROOMS; 2 BATHS; SUN PARlor, light, screened back porch; very attractive apt.; concessions to right party. 849 Ainslie-st. Edge. 1995.

TO RENT—6 RMS, 2 BATHS, VERY LARGE living room, front and rear porches; sublease very reasonable; concession; open for inspection. 4848 Sheridan-rd.

TO RENT—$28.50 AND $38; EXCEPTIONAL value; great snap; choicest 4, 5 rm. heated apt., near Montrose L ex.; 4356 N. Winchester-av., cor. Montrose. Ph. Lake View 3068.

TO RENT—609-11 DOLE-AV., NR. CLARK, 6 room flats, $19.00. Concessions now. KRAUTER, GRANNIS & CO., CENTRAL 1680. 25 N. DEARBORN-ST.

TO RENT—6 LARGE, LIGHT RMS.; ONLY $32.50; newly decorated; stm. ht., electric light. 1445 Belle Plaine-av. LUNDSTROM, TONKS & CO., 4654 Sheridan-rd. Edg. 7330.

TO RENT—3 AND 4 ROOMS, N. W. COR. Kenmore and Catalpa. See janitor. FRED BECKLENBERG, 29 S. La Salle-st. Rand. 6171.

TO RENT—N. W. COR. ARGYLE-ST. AND Kenmore-av., 2 room, bath and kitchenette apts. Very modern; 1 blk. from L sta.; $35. MARK LEVY & BRO. Marquette Bldg.

TO RENT—FINE 6 ROOM STEAM HEATED flats for $30 and $32.50; electric light; rear porch; light rooms; 2850 N. Clark-st. THEODOR W. BUHMANN, 2634 N. Clark-st.

TO RENT—6 AND 7 ROOM FLATS; COR. Pensacola and N. Clark-st.; furnace heat; cheap rent.

TO RENT—6 RMS., $90, PINE GROVE AND Addison; 329 Belden-av., 7 rms., $67.50-$70. P. F. REYNOLDS, Owner, Central 4624.

TO RENT—NEW 4 RMS., SUN PARLOR, ultra modern; L trans.; lib. conceas. 1453 and 1533 Cornelia-av. Phone Wellington 3205.

TO RENT—NEW 5 RMS., SUN PARLOR, priv. porch, large outside rms., near Thorndale "L" station. 5956 Magnolia-av.

TO RENT—HIGH CLASS 3-4-5 ROOM APTS. in Birchwood; reasonable rental. BALYEAT & SMITH. Rogers Park 9917.

TO RENT—7 ROOM FLAT; EXCELLENT site for roomers. ELLIS GEIGER & CO., 1431 Conway Bldg. Main 103.

TO RENT—THE BEST 5 RM. APT. IN Lake View, only $32. S. E. cor. Irving Park and Janssen-av.

TO RENT—ROSCOE-BLVD. AND ELAIN, 4 rooms, $30; steam, etc. Ph. Lake View 476.

TO RENT—BUENA PLAZA, 4363 KENMORE—1 r. kit. apt., in-a-dor beds, bath, porch.

TO RENT—$22, 7 RMS., MOD., CLEAN, light, ex. trans. 2732 N. Racine. Lin. 1995.

TO RENT—FLATS—NORTHWEST.

TO RENT—NEW BUILDING, MODERN, 4 and 5 room apartments, steam heat $30 and $35 dollars. Cor. Springfield and Fullerton.

TO RENT—ONE MONTH RENT FREE, 5 rooms, steam heat, sun parlor; modern. 1501 N. Lockwood, near North-av.

TO RENT—FREE TO DEC. 1; 5 RM. NEW corner flat; furnace; nr. Kenzie and Irving Pk. $22. 3901 N. Troy. Well. 7962.

TO RENT—6 RMS. AND SUN PARLOR, H. w. heat, $45 with heat, $35 without. 4521 N. Albany-av. Mont. 4686.

TO RENT—NICE COZY FLAT; 2D; BACK porch; modern; quiet elderly marr. couple; rent reas. Phone Belmont 8419.

TO RENT—BEAUTIFUL NEW 4 R. MOD., every detail; gas, coal stoves refg., water heater; $20. 4240 N. Cicero-av. Main 1846.

TO RENT—ABSOLUTELY NEW, MODERN 4 rm., 2d flat, $21.50. 4050 Palmer-st.

TO RENT—5 RMS., FURN. H.; IRV. PK. sta.; lib. concess. Sorensen, 4819 Irv. Pk.

TO RENT—7 LARGE, LIGHT RMS.; STM. opp. park; $30. 3125 Augusta.

TO RENT—FLATS—NORTHWEST.

NEW RACE APTS.
2-3-4-5 AND 6 ROOMS, $25 TO $45.
Located on the corner of Irving Park-blvd., Keystone, Belleplaine and Kedvale-avs., in the most beautiful residence section of the Northwest Side. 250 apartments are contained in 3 new modern high grade buildings, covering one square block.
ALL LATEST FEATURES. IN-A-DOR BEDS. SHOWER BATHS. BEAUTIFUL PARK SURROUNDINGS. 15 minutes to loop, C. & N. W. Ry. OFFICE OPEN ALL OF THE TIME. 4106 IRVING PARK-BLVD.

5 ROOMS. SUN PARLORS. SLEEPING PORCHES.
$40 EXTRA CONCESSIONS.
LIVING room across entire front, bookcases and fireplaces, extra large French dining room and buffets, outside bedrooms, wall safes, extra large closets, linen cases and pedestal lavatories; 2 blocks from elevated and street cars.
3028 EASTWOOD-AV. Owner on premises.

TO RENT—3037 EASTWOOD-AV.—LIBERAL CONCESSIONS. Three 6 room apts., just being completed; will decorate to suit tenants; extra large living rooms and sun parlors; paneled dining rooms off kitchen; ultramodern in every detail. Open for inspection. Owner on premises Sunday, 2 to 5.

TO RENT—NEW BUILDING, 4 ROOMS. 5180-84 MILWAUKEE-AV. Steam heat and janitor service; all modern and up to date; rents very reasonable. Agent on premises from 11 to 5. BECKLENBERG, 29 S. La Salle. Phone Rand. 6171.

TO RENT—APMT. 3107 Logan-blvd., near Milwaukee. 5 rooms, 2d floor, stove heat; $22. See janitor or GORDON STRONG & CO., 209 S. State-st. Harr. 8191.

TO RENT—NEW 4 AND 5 ROOM APTS., Albany-av., cor. Blaine-pl. Sun parlors, vacuum cleaners; best trans. Open for inspection 2 to 5 p. m. daily. CARRUTHERS & CO., 40 N. Dearborn-st.

TO RENT—MODERN 6 RM., VAPOR HEAT flat; 2 screened porches; rent $50. 4540 N. Artesian. Ravens. 768.

TO RENT—FLATS—WEST.

BARTON APARTMENTS,
3, 4, AND 7 ROOMS.
S. W. CORNER OF CONGRESS & HAMLIN, OPPOSITE GARFIELD PARK.
28 brand new high grade apmts., all rooms face street.
1 block from Garfield L station.
2 blocks from Crawford-av.
15 minutes to Loop.

F. M. Barton
821 Medinah Bldg. Wabash 2188.

TO RENT—2325-7 W. CHICAGO-AV.—Splendid 6 room apts., almost new, $25-$26. Also 3307 W. Division-st., cor. Spaulding, 5 rooms, new, $24. KRAUTER, GRANNIS & CO., CENTRAL 1680. 25 N. DEARBORN-ST.

TO RENT—TO ONE PARTY, WEST SIDE, near hospital and colleges, apartment bldg., containing 40 rooms; all outside light; steam heat and hot water; will alter to suit. Address P B 574, Tribune.

TO RENT—3131 COLORADO-AV., 7 ROOM 3d floor steam heated flat, hardwood floors, etc.; $30. Inquire of janitor, basement, or EDWIN ROMBERG, 30 N. La Salle-st.

TO RENT—VERY FINE LIGHT 5 ROOM corner apt., 1725 Warren-av.; $37.50. See janitor. F. J. FADNER, 8 S. Dearborn-st. Rand. 1176.

TO RENT—SUBLEASE 5 RM. CORNER flat, stove; Jack and Wash. Address P S 424, Tribune.

TO RENT—25-27 HONORE-ST., STEAM heated, 6 room flats; ex. trans. Apply janitor.

TO RENT—BEAUTIFUL MOD. 6 ROOMS, sun parlor, facing blvd.; "L" C. & N. W. KANTER, 3229 Franklin-blvd. Monroe 2717.

TO RENT—1100 S. LEAVITT-ST., 1ST flat 6 large rooms; will decorate; $16. W. MURRAY WRIGHT, Marquette Bldg.

TO RENT—1632-1634 HARRISON-ST.; FINE 6 and 7 rm. apts.; concession; $17-$21. JOHN E. TITTMAN CO., Ogden & Madison.

TO RENT—1445 VAN BUREN-ST., 5 ROOMS, steam heat; private porches; key in store 1451, and only $24.

TO RENT—5-6 ROOMS, STEAM HEAT, $18-$26. 1649 Grand-av.

TO RENT—6 ROOMS, 2D FLAT; MODERN; furnace heat; 3413 Franklin-blvd.

TO RENT—STM. H. FLATS, 5 RMS., $20-$25; eleg. serv. See janitor. 1634 Walnut.

TO RENT—3 ROOM APT.; IN-A-DOR BED; bath; all mod. conv. Ph. Van Buren 68.

TO RENT—4457 JACKSON-BLVD.—TWO 7 rm. flats; stm., gas, elec., lawn; $37.50-$35.

TO RENT—FURNISHED FLATS.

South Side.

3 & 4 ROOMS
$35 TO $42.50.
In new building; every convenience; desirable neighborhood; unexcelled transportation; one block to Kenwood L, I. C., or surface lines. All apartments have outside light, ample closet space, private balconies, Murphy In-a-Dor beds, and are beautifully decorated. Only a few left. Agent on premises daily, including Sunday. Immediate possession. NAVONA & RAMONA APARTMENTS, 3972 Ellis-av. Phone Drexel 2081.

NEW FIREPROOF ONE ROOM APARTMENTS.
Just completed, handsomely furnished, free light and gas, phone service, laundry accommodations, each apartment has in addition to very spacious living room, balcony, reception hall, kitchenette, pantry, two closets and combined bath and dressing room; handsome public parlor and cafe in building; 3 months' lease and references required. [Dogs and cats prohibited.] Rent $40. ST. REGIS APTS., 4041 Ellis-av.

TO RENT—4257-59 GRAND-BLVD. FURNISHED APARTMENTS. HIGH CLASS, BEAUTIFULLY APPOINTED MODERN BUILDING. 1, 2, 3, 4, 5 ROOM SUITES COMPLETELY FURNISHED. Each apartment has private bathroom, console, wall bed, gas range, ice box, telephone, maid service, elevator, handsome reception room, library, smoking room, spacious porches and grounds; excellent transportation, elevated express and surface line cars. RATES, $10 WEEK UP; $40 MONTH UP. Phone Oakland 2604.

TO RENT—5458 MICHIGAN-AV., COR. ON blvd., 8 rooms, 2 baths, elegantly furn. Steinway grand and player; oil paintings, Turkish rugs, cut glass. Adults only; $115 mo. Ph. Oakland 4412. Apt. 10.

TO RENT—5011 DORCHESTER-AV., ATtractive 2-3 rm. apts. completely furnished; phone; sun parlor, sleeping porch, disappearing bed dressing room, tub and shower bath; excel. trans.; $50-$75. M. McLAUGHLIN.

TO RENT—ONE ROOM FURNISHED APARTMENT, IDEAL LOCATION, 5438 CORNELL, NEAR I. C. EXPRESS STATION. 15 MIN. LOOP. RENT $35. SEE JANITOR OR PHONE HYDE PARK 997.

TO RENT—4214 GRAND-BLVD., 3 AND 4 rooms, private porch; mahogany furniture, all linens, etc., furnished; maid service. Agent on premises. Oak. 4269.

TO RENT—4104 MICHIGAN-AV. NEW bldg.; California apts., 2 rooms, sun porch, and tiled bath with shower; $11 wk. Kenwood 2864.

TO RENT—3641 GRAND-BLVD., NEW ST. Francis fur. apts.; maid service free; 3 rms. and bath; In-a-Dor beds; L surface 10 min. loop.

TO RENT—4 ROOM HIGH CLASS NEW furnished apt. with sun porch; 1 blk. Cottage Grove car and Washington pk.; $45 per mo. 816 E. 57th-st., 2d apartment. See janitor.

TO RENT—SEE ME FIRST—3 ROOM AND kitchenette; new bldg.; new furn.; strictly up to date. 842 E. 50th-pl. Drexel 5138.

TO RENT—423 E. 45TH-ST., NEWLY FUR. dining rm., kitchenette, bedroom; priv. bath; large reception hall; price moderate.

TO RENT—FURNISHED OR UNFURnished 6 rm. flat; steam heat; $45 unfurn. SHEEHAN, 6436 Drexel-av.

TO RENT—5717 DORCHESTER, SEVERAL cozy, stm. heated 2 or 4 rm. suites; linen and gas furn.; reas.; perm. tenants only.

TO RENT—3 AND 4 RM. FURN. APTS., adj. Jackson Park; steam, elevator; L, surface, I. C. ex.; $23 up. 1552 E. 63d-st.

FORTIETH-ST., E., 858—TO RENT—3 RMS. SUN PARLOR, TILE BATH; NEW BLDG.; 2 BLKS. KENWOOD L.

TO RENT—6030 STONY ISLAND, BEAUT. 4 room apt.; ideal home; reas. rent. Come and be convinced. I. C., L, surf.

TO RENT—4518 PRAIRIE-AV., ONLY 2 RM. apt. in Chicago having private front and rear porches, home style. Open eves.

TO RENT—3-4 RM. FURNISHED APTS.; steam; pri. bath; $35; I. C., L. 6056 Kenwood. H. P. 5906.

TO RENT—GEORGIAN-CT., 206 E. 39TH, 2d, n. e. cor. Indiana-av.; 5 rm. well furn. apt.; nr. S. S. L and Wash. Pk. Oak. 3162.

TO RENT—3 RM. FURN. APT.; PRIV. bath, $7; mod. 2 r., $5; 1 r., kitch. priv., $3; 2 sleeping rs., $2 and $2.50. Blackstone 3134.

TO RENT—COMPLETELY FURN. 3 ROOM corner apt., steam., elc. light; real kitchen. 3872 Lake Park-av.

TO RENT—1366 E. 54TH-ST., 3 OR 4 RMS., including kitchen; exclusive modern apt. Hyde Park 3949. Sunday or evenings.

TO RENT—6420 WOODLAWN-AV., MOD. 3 room apt., completely furn.; rt. reas.

TO RENT—508 E. 42D-ST., 1ST APT., 5 rooms. Oakland 5776.

TO RENT—STRICTLY MOD. 4 R. FURN. apt., $35; give concess. Kenwood 2988.

TO RENT—BACHELOR APT., FURN., 3 rooms. 4706 Kimbark. Apply Rm. 12.

North Side.

TO RENT—OR SALE—916 SUNNYSIDE-AV., 3d, 5 rms.; showers; high class; Wilson ex.

TO RENT—"CALIFORNIA" APTS.—KELLSHORE HOTEL. 718-750 Irving Park-blvd. Ph. Well. 38. ½ block from lake. Sheridan L exp. sta. Apartment Life with Hotel Service. 3 to 5 Rooms, with Kitchens, Shower Baths, Maid, Telephone, Bellboy Service, Linen and Silver. $75 up monthly. Cafe Lounge and Card Rooms. Dancing. FREE BILLIARDS.

TO RENT—THE CLUXTON. 1 and 2 rm. fur. apts.; Roman lounge, card, billiard, and tea rooms; electrical kitchenettes; with or without hotel service; by day, week or month. The New Cluxton, at Birchwood Beach. 7450 Greenview-av. Rogers Park 395.

TO RENT—840-50 SUNNYSIDE-AV. FURNISHED OR UNFURNISHED. New 2 and 3 rm. apts., sun parlors, dressing and breakfast rooms, Murphy beds, etc. Rental, $37.50 to $60. Open until 9 p. m. Phone Edge. 621.

TO RENT—THE BEAUTIFUL MAGNOLIA Terrace, 2 and 3 rm. furn. apts., all mod. conveniences, exclusive residential dist.; Argyle exp.; $55 per mo. up. 4878 Magnolia. Edge. 2158.

TO RENT—ARTISTICALLY FURNISHED 3 and 4 room California apts.; everything new; plenty of light and air; 1 blk. to Argyle L exp. sta. 4904 Magnolia-av. Apply 1st apt.

TO RENT—NR. WILS. STA., BEAUTIFULly furn. new apt., 6 rms., 2 baths, sun parlor, sleep. porch; linens, silver, vacuum; responsible party only; Dec. to May. Sunny. 2333.

TO RENT—2-3-4 ROOM APTS., COMPLETEly furn., with kitchenette, hotel service, gas, light, linen and maid service; $20 per week and up. Fernwood Hotel, 4050 Sheridan-rd.

TO RENT—APTS., FURNISHED COMfortably, completely; 7357-67 N. Ashland-blvd.; Birchwood L sta. ¼ blk. lake 2 blks.; 2 day maid service; 4 and 5 rms., $45 up. KUSEL & HARRIS, 30 N. La Salle.

TO RENT—THE BRITTANY, 5528 Kenmore-av. Sunny. 8570. DELIGHTFUL 2 AND 3 r. suites, with kitchenettes; hotel serv. Bryn Mawr L station.

TO RENT—725 IRVING PK.-BLVD., 4-5 R. newly furn. apts., very choice; 2 blks. Sheridan exp. sta., 1 blk. to lake. Call and see them. Graceland 9183.

TO RENT—PINE GROVE, 1 BLK. LAKE, 3 car lines, 3 rm. sunny furn. apt.; mod.; sleeping porch; garage; ref. ex. Graceland 3466.

TO RENT—FURNISHED FLATS, 2 LARGE rooms, bath, kitchenette, wall bed, modern bldg.; $10 up weekly; nr. Sheridan exp. station. Call 3349 Sheridan-rd. Lake V. 476.

TO RENT—5 ROOM APARTMENT, SOUTH front, fine bldg. and surroundings; furn. complete for hskpg.; 15 min. to loop; nr. Clark. Cunning, 444 Fullerton-pkwy.

TO RENT—BEAUTIFULLY FURNISHED 7 room apt.; everything complete; parties going to California for winter; reasonable rent; ref. Sunnyside 2998.

TO RENT—GIRL EMPLOYED TO SHARE small apt. nr. Wil.-av. Address C 126, Tribune.

TO RENT—6 RMS., SUN PARLOR; ELEgantly furn.; living rm. 14x24; nr. Thorndale L. Garage. Edgewater 8401.

TO RENT—3 RM. FURN. APT. FOR 3 MOS. or more; ref. Call Graceland 3987 after 7, or Sunday.

TO RENT—JUNIA-COURT, FURNISHED and unfurnished apt.; Kenmore and Irving Park-blvd.; 1 block Sheridan sta.

TO RENT—5706 WINTHROP, COMP. FURN. 6 rm. flat; 2 blks. lake, 1 blk. L exp. Edge. 5160.

TO RENT—FURNISHED FLATS BY WK., month, or year; also unfurn.; new bldg.; near city. 2110 Seminary-av. Diversey 3655.

TO RENT—NICELY FURNISHED 6 ROOM corner apt. in the Pueblo, 443 Belmont-av., $65. See janitor. Phone Graceland 1687.

TO RENT—2048 LINC. PARK W., NICELY fur. 3 r. flt., bath; opp. Lincoln Park.

TO RENT—39 E. OHIO-ST., NICELY FUR. flats; walking dist. Sup. 796.

TO RENT—5701 MAGNOLIA, 2 AND 3 RM. cor. apts.; glazed porch. Edg. 1549.

TO RENT—1523 LA SALLE, COMPLETE, newly furn. 4 r. apt., steam, bath. $9.50 wk.

TO RENT—PART SMALL MOD. APT.; furn., unfurn.; steam; kitchen. L. V. 4269.

Northwest Side.

TO RENT—TO RENT—FURNISHED APTS. IN THE NEW RACE BLDG. 2-3-4 AND 6 ROOMS. $32.50 TO $55. OFFICE: 4106 IRVING PARK-BLVD.

TO RENT—FAMILY OF TWO DESIRES responsible married couple share modern 6 rm. furn. flat; excellent transp.; reasonable; refs. Address E 206, Tribune.

West Side.

TO RENT—HANDSOME 3 RM. APT.; STM., elec. lt., bath, ph.; excel. trans. 1648 Jackson-blvd.

WANTED—TO RENT—FLATS.

WANTED—TO RENT—FOUR OR FIVE rooms, furnished, heated; South Side preferred; reliable party; three adults. Address D 444, Tribune.

WANTED—TO RENT—FURNISHED apartment on North Side, not less than seven rooms; give full particulars. Address D 272, Tribune.

WANTED—TO RENT—4 OR 5 RM. FLAT, furn.; will buy or rent; No. Side pref.; must be reas. Address D 383, Tribune.

WANTED—TO RENT—8 RMS. OR TWO 5 or 6 r. connecting for high class rooming, North Side. Address D 466, Tribune.

WANTED—TO RENT—SMALL FURN. APT., N. S.; brother and sister; ref. Address C 424, Tribune.

WANTED—TO RENT—5 R., STEAM, ELEC. light; S. S.; reas. Address O C 265, Tribune.

TO RENT—STORES—DOWNTOWN.

LOOP LOOP LOOP FOR RENT.
Best located store for saloon in the loop. Near largest theater. Apply A. J. PARDRIDGE & CO., 33 N. STATE-ST. RANDOLPH 846.

TO RENT—UNUSUALLY GOOD LOCATION for men's shoes or furnishings. CALLISTUS S. ENNIS & CO., Rand. 3384. 79 W. Monroe-st.

TO RENT—STORES, 324 FEDERAL-ST., opposite Monadnock Block. Modern building. Long lease. For Saloon or other lines.

TO RENT—330 N. MICHIGAN-AV., 24X90 ft., store, basement, second floor; immediate poss. R. D. HILL & CO., Rand. 2321.

TO RENT—208 W. LAKE-ST., NR. 5TH-AV., 20x90. 325 River-st., nr. Wabash, 24x90. PAGIN & CO., 32 W. Wash.-st. Rand. 729.

TO RENT—STORES—SOUTH.

TO RENT—2922 S. STATE-ST.—GOOD chance for live merchant. Will remodel to suit tenant. Rent $50. Ask us for particulars. KRAUTER, GRANNIS & CO., CENTRAL 1680. 25 N. DEARBORN-ST.

TO RENT—COR. HALSTED AND 60TH-sts., large new bldg.; mod. stores; fine for drug store, grocery, market, shoe store, etc.; concession; steam heat. H. M. ENGELSTEIN & BRO., 6032 S. Halsted. Went. 3540.

TO RENT—FINE STORE, 515 STATE. Mercantile or saloon business. Possession immediately. Main 4162. GEO. S. EDDY, 30 N. La Salle.

TO RENT—852 E. 47TH-ST., UNHEAT. $40

7452 Harvard-av., heated	30
1110 E. 55th-st., heated	35

T. E. WELLS, 160 W. Jackson. Wab. 3592.

TO RENT—LIVE RESTAURANT, BARber, or millinery location; L and surface; steam heat; $35; 911 E. 43d-st. Oakland 4269.

TO RENT—STORES—NORTH.

TO RENT—Stores and Offices adjoining L express station. Ready for occupancy Dec. 1. S. E. Cor. Broadway and Berwyn-av. Near Edgewater Beach Hotel. Exceptional opportunity. LEROY C. TOWLE & CO., 19 S. La Salle-st. Tel. Rand. 1885.

TO RENT—STORE AND LIVING ROOMS, 1323 N. Clark; free rent for winter months; exc. bus. loc.; owner on premises.

TO RENT—GRAND LOCATION For Music, Shoes, Billiards; 25x100. 3819 BROADWAY.

TO RENT—LARGE STEAM HEATED stores in growing district, northeast corner Clark and Bryn Mawr.

TO RENT—1307 N. CLARK-ST., DESIRAble store for any kind of business. Call Graceland 1112. 737 Buckingham-pl.

TO RENT—2848 BROADWAY. WALLER, 953 First Nat'l. Central 3210.

TO RENT—STORES—NORTHWEST.

TRANSFER CORNER STORES
You can now reserve space in the new Milford Bldg., corner Milwaukee and Crawford [40th] avs., one of the most beautiful buildings outside the loop. Building contains 12 stores, large theater, and two large halls, and many offices. BEST LOCATION IN CITY TO ENGAGE IN BUSINESS. AGENT ON PROPERTY. COOPER KIRK, OWNER, 38 S. DEARBORN-ST. PH. CENTRAL 2340.

TO RENT—NEW STORES, 3180-84 MILwaukee-av.; steam heat and janitor service; suitable for hardware, bakery, grocery, meat market, dry goods, shoes, etc.; rents very reasonable. Agent on premises from 11 to 5. BECKLENBERG. Rand. 6171. 29 S. La Salle-st.

TO RENT—STORE AND FLAT; S. H.; 4088 Milwaukee-av., nr. Irv. Pk.-blvd.; good transf. cor. Owner, MOORE, 301 W. Grand-av. Ph. Super. 1819.

TO RENT—STORES—WEST.

TO RENT—NEW STORES IN BIG WEST END THEATER BLOCK. CICERO [48TH-AV.] and WEST END-AVS. BIG BUSINESS. ASK THE TENANTS. 1,600 seat theater, largest picture house on West Side. Special lighting on building, streets, and sidewalks. Agent on premises. G. H. GOTTSCHALK & CO., 111 W. Washington-st. Franklin 2800.

TO RENT—ONE OF THE BEST CORNERS on West Side for a drug store; on car line; rent very reasonable. See janitor, 1337 W. Harrison-st., or apply CREMIN & O'CONNOR, 105 N. Clark-st. Randolph 3124.

TO RENT—100 S. CANAL, COR MONROE-st., lunch counter or cigar store. W. SNELL.

TO RENT—LIGHT ONE STORY FOR light manufacturing. 1613 Lake-st.

TO RENT—OFFICES AND STUDIOS.

Downtown.

Mallers Bldg.
S. E. Cor. Madison and Wabash-av. OFFICES with unexcelled light. SHOPS for retail or wholesale lines. This building is situated in the very heart of the business district and has the most prominent location of any office building in Chicago. Especially adapted for advertising agents, doctors, jewelers, manufacturing agents, etc. Apply Room 1100, Office of Building.

TO RENT—EXCEPTIONAL VALUES In U. S. Annuity Bldg. Big furnished office and reception rm. with Jackson-blvd. frontage: $47.50; or single office on 10th floor, $20. G. V. & J. M. CLEARY, Offices for rent in 25 loop buildings. 20 E. Jackson-blvd. Harrison [illegible].

TO RENT—PHYSICIAN WILL SUBLET his office from 8 a. m. to 1 p. m. and after 4 p. m.; office located in Consumers' bldg., consisting of two private and large reception room; suitable for any professional man; price $18 mo., including everything. Address C 75, Tribune.

TO RENT—ADAMS EXPRESS BUILDING, 115 S. Dearborn-st. Choice space for office or mercantile purposes. Low rate of insurance. J. C. McCORD & CO. Room 700.

TO RENT—2 BEAUTIFUL LA SALLE-ST. front private offices, completely furn., mahogany, in handsome suite with every convenience; unlimited tel. Rm. 408, 29 S. La Salle-st.

TO RENT—OFFICES NORTHWESTERN Bldg., n. w. cor. W. Lake-st. and N. 5th-av.; large and small; service first class; exceptionally large vault space; shipping facilities. See janitor at building.

TO RENT—TACOMA BUILDING. N. E. cor. Madison and La Salle-sts., daylight offices for $20 to $45; best service. THE UNIVERSITY OF CHICAGO, Room 1114. Franklin 2461.

TO RENT—MOST DESIRABLE FRONT OFfices; good light; best service; $20. Dickey Building, 180 N. Dearborn-st.

TO RENT—OFFICES LARGE AND SMALL—Single, $10, $12.50, $15 per month; suites of 2, 3, 4, and 5 rooms, $20 up. BONHEUR, 326 River-st. Central 2106.

TO RENT—CHOICE PRIV. OFFICE; MAH. furn., carpet. 805 Westminster Bldg.

TO RENT—UNION BANK BLDG., SPLENdid priv. office 8x11, with real estate firm; phone, vault, stenographer service, daylight office. Call Cent. 1680.

TO RENT—ALL DAYLIGHT OFFICES, $20, $25, $30, $35 per month, including janitor service. Apply 301 Manhattan Bldg., 431 S. Dearborn-st. Tel. Harrison 1200.

TO RENT—OFFICE IN MODERN LOOP office bldg. 1,472 square feet; central location; will remodel to suit. Apply Room 604 La Salle-st. Station.

TO RENT—S. E. COR. RANDOLPH AND Clark-sts., desirable suites, 2 private offices and reception room, $30; modern conveniences. WHITE & TABOR.

TO RENT—FURNISHED OFFICE, $8 month; desk space, $11 mo.; unlimited phone. Room 1209, 105 W. Monroe-st.

TO RENT—PRIVATE OFFICE IN ARCHItect's suite; all conv.; low rent. 1120 Steger Bldg.

TO RENT—DESK SPACE IN FIRST CLASS office; very reas. Apply Rawson & Green, 6422 Cottage Grove. Went. 1227.

TO RENT—DESK SPACE, LIGHT, MOD. office; all conv. Harr. 4808. 839 S. Wabash-av., Room 401.

TO RENT—CHOICE OFFICES IN ADAMS Express Building. J. C. McCORD & CO., 115 S. Dearborn-st.

TO RENT—PRIV. OFFICE, DESK SPACE, hdqtrs., $2 up; sten. opt. 1107, 105 W. Monroe.

TO RENT—DESK WITH SERVICES OF OFfice girl, phone, light, etc., $12.50. 420 Advertising Bldg., 123 W. Madison-st.

TO RENT—DESIRABLE OFFICES, 118-120 S. State-st. C. V. McERLEAN, 39 S. La Salle-st.

TO RENT—MAH FUR. PRIV. OFFICE, UNLIM. PHONE, $18. [illegible] DESK, $10. 2 BK. FL., 305 S. LA SALLE-ST.

TO RENT—SPACE IN NICELY EQUIPPED office of wholesale lumber concern; all conveniences. 452 Gas Bldg.

TO RENT—1 OR 2 LARGE PRIVATE OFfices in modern, well equipped law office. LEO KORETZ, Rector Bldg.

TO RENT—DESK ROOM, 69 W. WASHINGton-st., Room 608 Title & Trust Bldg.; $10 per month.

TO RENT—DESK ROOM; LIGHT; TELEphone, stenographer; $15. Call Room 802, 8 S. Dearborn-st. Phone Randolph 1178.

TO RENT—PORTLAND BLOCK, S. E. COR. Dearborn and Washington, offices, $15-$30. JOHN R. MAGILL & CO., 35 N. Dearborn-st.

TO RENT—LIGHT DESK ROOM; TELEphone, stenographer. 109 N. Dearborn, Room 1201.

TO RENT—DESK ROOM, LARGE, LIGHT, mod.; heart of loop. Address C 188, Tribune.

TO RENT—DESK ROOM FURNISHED; reas.; steno. opt. 1114, 127 N. Dearborn.

TO RENT—CHOICE DESK SPACE; FURN.; reas. 1148 First Natl. Bank Bldg.

TO RENT—800 SQ. FT. 703 GARLAND Bldg. Central 4854.

TO RENT—DESK SPACE, $10 UP; ALL conv.; overlooking lake. 2118 Mallers Bldg.

General.

TO RENT—OFFICES IN NEW BLDG., COR. 75th and Cottage Grove-av., fine location for doctors, dentists, etc. JULIUS RUTT, 7501 Cottage Grove-av. Phone Hyde Park 1316.

TO RENT—OFF. AND 2 LIVING RMS. IN suite, Kenwood hotel, suit. dentist, physician, osteopath. Ph. Rand. 7894 or Kenwood Hotel.

TO RENT—OFFICES, SINGLE OR EN suite, facing Sheridan-rd., nr. Wilson, suit. for any purpose. Call Edg. 6310-1334.

OFFICES—SUITABLE FOR DOCTORS. Rent $25. 1501-13 E. 55th.

TO RENT—FLOORS AND LOFTS.

TO RENT—FOUR VERY DESIRABLE floors in the building at 124-126 W. Lake-st.; newly remodeled; possession at once. WINSTON & CO., 1414 First National Bank Bldg.

TO RENT—CLOSE IN WEST SIDE, THIRD floor, 9,000 sq. ft., daylight 3 sides, 120 ft. north light, sprinkled, mod. bldg.; live stm. and power. Cent. 2874, 812 1st Nat. Bk. Bldg.

TO RENT—BUILDINGS, FLOORS AND space, with or without railroad and river facilities, and will build to suit tenant. MADDEN BROS., 140 S. Dearborn-st.

TO RENT—3D FLOOR, 137 N. WABASH, 24x162; possession at once. C. V. McERLEAN, 39 S. La Salle-st.

TO RENT—1,000 SQ. FT. LIGHT SPACE heated; sprinkled; cheap rent and power. E. J. JOHNSON, 310 S. Canal-st. Harr. [illegible]

TO RENT—2856 BROADWAY, 100x50 ft. $75. Waller, 953 1st Nat. Cent. 3210.

TO RENT—MFG. PROPERTY.

TO RENT—BRADLEY BUILDINGS. FLOORS, with or without power. STORAGE SPACE. J. HARLEY BRADLEY, Phone Monroe 146. 217 N. Desplaines-st.

TO RENT—1,000 TO 50,000 SQ. FT.; GOOD light, low insurance; 40c gas; central location; convenient to shipping. 522 S. Clinton. E. B. MOWER. Wabash 6810.

TO RENT—1 STORY BRICK BUILDING, [illegible]x125 ft.; cement floor; skylight; high ceilings; wide entrance on Root-st.; 3 blks. east of Halsted. E. ROMBERG, 30 N. La Salle-st.

TO RENT—FACTORY BUILDING ON CORner, 4550 Congress-st.; 6,000 sq. ft.; light on all sides. Phone Kedzie 83.

TO RENT—SITES AND FACTORIES WITH or without rail and dock; will build. McKEY & POAGUE, 133 W. Washington-st.

TO RENT—COMPLETE LIST OF STORES, floors, buildings, on North and West Sides. ALBERT H. WETTEN & CO., 108 S. La Salle.

TO RENT—1 STY. FOUNDRY BLDG. [illegible]000 sq. ft., switch track. PAUL C. LOEBER & CO., 21 N. La Salle-st.

TO RENT—1,500 FT. MFG. SPACE; LOW rental. Wabash 3575.

TO RENT—DAYLIGHT FL., 5200 FT. [illegible] ft., steam ht., 7 min. from loop. [illegible]

TO RENT—FACTORY AND OFFICE SPACE. Joseph Saltzman & Co., 356 W. Van Buren.

TO RENT—BUILDINGS.

TO RENT—NEW ONE STORY BLDG., Green-st., nr. Jackson-blvd., 75x118, high ceiling.

To Rent—New three story and basement bldg., 50x118, light three sides; [illegible] st., nr. Jackson-blvd. WHITE & TABOR, 139 S. 5th-av.

TO RENT—NEW 1 STY. BLDG., [illegible] Kenton-av., 100x240, on switch; [illegible] HART & WHETSTON, 5 N. La Salle.

TO RENT—WILL BUILD 50 OR [illegible] 1 sty. bldg. near "L" and junc. [illegible] Montague & Son, 25 N. Dearborn. [illegible]

TO RENT—HALLS.

TO RENT—3 FINEST DANCE AND [illegible] halls, Chateau Theater Blk., opp. [illegible] Garden; $12-$30. A. FUCHS, 821 Sheridan-rd. L. V. 325.

TO RENT—MISCELLANEOUS.

TO RENT—IF YOU ARE IN THE MARKET for buildings, stores, or floors, write to ALEX. FRIEND & CO., 29 S. La Salle.

TO RENT—BUILDINGS, STORES, floors in all parts of the city. [illegible] WILLIS & FRANKENSTEIN, 110 S. Dearborn.

BARTER AND EXCHANGE.

HAVE AUTO RUNABOUT; WANT [illegible] trola, piano, furs. Address F [illegible] Tribune.

PAINTING BY OLD MASTER, FULLY AUthenticated, value $10,000 to [illegible]; auto or real est. Address C 100, Tribune.

WHAT HAVE YOU FOR RENT OF [illegible] 6 flat, West Side? Apply [illegible] Monroe.

HAVE FINE PIANO; NEED [illegible] dentistry, groceries. Address D [illegible]

WHAT FOR RENT OF STOVE [illegible] flat, North Side? Tel. Haymarket [illegible]

WHAT HAVE YOU FOR A 5 PASS. [illegible] seikar? 1153 Wabash-av. Ph. Wab. [illegible]

CLEANERS AND DYERS.

AUG. SCHWARZ [EST. 1856], [illegible] Cleaner and Dyer of all garments, [illegible] and rugs; prompt service; 3 stores [illegible] Illinois-st., 34 W. Randolph-st. [illegible]

WEBER, EXPERT DYER AND CLEANER. Main office, 3521-3331 State-st. [illegible] 524. 128 S. Wabash-av. Palmer [illegible]

REAL ESTATE FOR SALE.

CENTRAL.

FOR SALE – DOWNTOWN BUILDING. $120,000; figures only $20 per square foot. W. A. PRIDMORE, 135 N. Clark-st. Cent. 1272.

APARTMENTS–SOUTH SIDE.

FOR SALE– FOR SALE–
24 apt. bldg., located in the exclusive residence section of Hyde Park; front porches; 4, 5 and 6 rooms; lot 100x164. Rental $12,500. Mtg. $62,000, 5½ per cent. Price $89,000.
GRAPPERHAUS RUSSELL & CO., 1346 E. 53d-st. Hyde Park 2976.

FOR SALE– TWO FLAT BUILDINGS. 7619 E. 76th-pl., 2 story frame. 7722 E. 77th-st., 2 flat brick. New; strictly MODERN. Both bldgs. in Windsor Park, close to lake and good transportation. Reasonable terms. BURHANS, ELLINWOOD & CO., 3000 E. 79th-st.

FOR SALE–STONE FRONT MODERN 2 flat; lot 25x176 ft.; price only $6,500, and building alone would cost $8,500 to duplicate; rental $92 per mo; steam, electricity, hardwood floors and trim; well located, near Chicago university and I. C. R. R.; only $2,000 cash required; exceptional snap. C. W. HOFF & CO. [Mr. O'Hern], 1414 E. 53th-st. Ph. Hyde Park 3120.

FOR SALE– $16,000. Six apartments, 5 rooms each. Two blocks to elevated station. In perfect condition. Expenses and interest, $1,500. All rented for $2,900. Small cash investment. Address P S 173, Tribune.

FOR SALE – BARGAIN FOR ALL CASH– New, handsome 6 flat bldg., with private front porches; price $21,750; mortgage $12,000, straight at 5½%; exact $3,504 annual rental. Everything finest in latest style; convenient to L station and Wash. Park; so. of 55th-st.; pays 19% on equity net. Address P D 351, Tribune.

FOR SALE– 6 SNAP. Blackstone-av., nr Hyde Pk-blvd.; rental $2,700; mtge. $8,000, 5½ pct., due in 1921. PRICE $14,500. DON'T FAIL TO INVESTIGATE THIS. H. O. STONE & CO., 76 W. Monroe-st.

FOR SALE– For bargains in real estate, apartments, houses and vacant SEE FRANK H. LANG, Bank Floor, 40 N. Dearborn-st., cor. Washington.

FOR SALE–KENWOOD-AV., NEAR 55TH-ST.–TO COLORED PEOPLE–two story stone front building; 2 six room flats, bath and gas; RENTAL $456; $500 down, balance monthly; price $4,100. F. L. Langridge, 7 W. 47th, S. W. cor. State.

FOR SALE–OR EXCHANGE–NEW HYDE Park 6 flat; rental $5,580; mtg. $25,000 at 5½%, 5 yrs.; will consider clear vacant or 2 flat and cash for equity. BOWERS, LEIBRANDT & O'BRIEN, Doug. 1588. 8457 Indiana-av.

FOR SALE–OR EXCHANGE– NEW SIX APARTMENT BLDG. 5719-21 Drexel-av., 5 rms., sun parlor, rent $5,460; 1st mtg. $16,500 at 5½ per cent. Price $26,500. Commission to brokers. L. Whitson, 111 W. Washington, Frank. 140.

FOR SALE–OR EXCHANGE–4728-30 Ellis-av., 6 flat bldg., 7 rms., 2 baths; $65,000; rents $5,800; mtg. $25,000, 5½ per cent. S. T. COOPER, Owner. Conway Bldg.

FOR SALE–TO COLORED PEOPLE–Wabash-av., near 45th-st., 2 story brick flats 6 and 7 rooms; bath and gas; $500 down, $4,500. F. L. LANGRIDGE, 7 W. 47th-st., s. w. cor. State.

FOR SALE–BARGAIN, VERY FINE 6 APT. bldg. on S. Park-av., facing park, 6 and 7 rms., 2 baths, extra large rooms; rental over $5,400; will make special price for cash; no agents. Address P G 524, Tribune.

FOR SALE–15 APT. BLDG. JUST COMPLETED. 4-5-6 rms.; northwest cor 72d-pl and Jeffery-av.; rent $8,500; incumbrance $21,500; price $65,000. J. JACOBSEN, 7120 Eberhart-av.

FOR SALE–SPECIAL BARGAIN IN NEARLY new 4 flat stm. ht. brick bldg.; 1st class cond.; $12,300; 924 W. 54th-pl., ½ blk. Garfield-blvd. Call Yards 6959.

FOR SALE–NEW, HIGH GRADE 18 APTS. South Shore; rents $12,500; mtg. $35,000; consider cash and trade for equity. Adress P S 205, Tribune.

FOR SALE–24 APT. IN HYDE PARK; make offer; owner. Address P J 320, Tribune.

FOR SALE–2 FLAT FRAME; MONTHLY rents $31; price $1,800. Address P A 418, Tribune.

FOR SALE–$400 CASH BUYS MY EQUITY in S. S. brick 6 flat. Phone evenings. Div. 4461.

FOR SALE–OR EXCH.–MOD. 6 FLAT. Lake Park-av.; mtg. $1... good investment. Address P G 479, Tribune.

FOR SALE–$1,800, S. S. 3 FLAT. EXCEL. neighborhood; splendid transp. 16 per cent on investment. Address T B 358, Tribune.

FOR SALE–BARGAIN 6 FLATS, PRAIRIE-av., near 53d-st.; rents $3,700; leaving city. Address P D 193, Tribune.

FOR SALE–MOD. 2 FLAT BRICK, NEAR I. C., $5,000. H. P. 9626. 1444 E. 72d-pl.

FOR SALE–12 FLAT IN WOODLAWN; make offer; owner. Address P J 65, Tribune.

FOR SALE–10 FLAT, RENT $2,610; STOVE heat; trade. Address P O 78, Tribune.

APARTMENTS–S. W. SIDE.

FOR SALE–OR EXCHANGE–BEAUTIFUL 4 flat bldg., s. w. cor. 80th and Throop-sts., to be sold at a sacrifice; all flats rented; good trans; make offer. L. J. NELSON, 7933 Prairie.

APARTMENTS–NORTH SIDE.

FOR SALE– OR EXCHANGE 4738-50 Winthrop-av., 42 ft.; new bldg. 3 and 4 rooms, sun parlors. 2 blks. Wilson exp. Rents $18,000. Best bargain this district. See this. W. PICKEL, Owner. 4409 Beacon-st. Rav. 4793.

FOR SALE– $2,500 cash buys my strictly modern brick 6 flat, 5 rooms, sun parlors, hot water heat. Near Belmont and Broadway. Mtg. $12,500. AM FORCED TO SACRIFICE. Address P A 508, Tribune.

FOR SALE–BEST BARGAIN ON N. SIDE; owner needs cash; 3 6 bldgs., Belmont-av.; only 2 yrs. old; stove ht., elec. lt., hdw. floors; leased $55 mo.; no janitor; worth $7,000; sac. for $6,500; $1,500 cash; $25 mo.; nets 9% on gross; $1,670 equity. KEITH-RIVENBURGH, 1227 N. Clark. Sup. 9263.

FOR SALE–FINE GRAY STONE 3 FLATS. rentals $40 per flat; exclusive neighborhood; near Broadway and Edgewater Beach L; elect.; yard; porches; lot 25x125; price $9,500; must have $3,000 cash; easy terms; owner. Address C 536, Tribune.

FOR SALE – BARGAIN – NEW 12 APT. bldg., Wilson-av. district; leased for 5 years; rents $7,140 per year; can be turned with a small amount of cash or might consider good vacant or old improved. Address P G 106, Tribune.

FOR SALE–ROGERS PK.; MOD. 3 APT., 5 rms. each; beautiful blvd.; good light; rent $1,740 yearly. Owner must sacrifice to save other property. Pr. $12,000; terms. G. W. WALKER, 1117 N. Clark. Rog. Pk. 943.

FOR SALE – 3 APT. BLDG. IN EDGEWATER. 5, 6, and 6 rooms, modern; 50 ft. lot; $10,800 for quick sale. HENRY E. STRASSHEIM & CO., 6026 Broadway. Edge. 393-3302.

FOR SALE–OR EXCHANGE–BRAND NEW 2 flats, $5,950; wide lots; large front and rear porches; furnace heat. Take vacant lot as first payment, balance terms. PLOTKE & GROSBY, 2519 N. Clark-st. Diversey 5568.

FOR SALE–$1,200 CASH WILL BUY A TWO flat, 6 rooms, on concrete; bath, gas, hot and cold water, electric light; street paved; price $3,750. WM. ZELOSKY, 1905 Belmont-av.

FOR SALE–HAVE BEST CONSTRUCTED 6 apt. bldg. in Ravenswood; will sacrifice or trade for smaller improved or vacant. KAHN & WATSON, 6735 Sheridan-rd.

FOR SALE–ROGERS PARK–HIGH CLASS residential apt., 2 flats, 8 rooms, 2 baths; sun parlor, sleeping porch; 2 garages; 50 ft. lot; fine loc. Pusheck & Co., 1336 Morse-av.

FOR SALE–OR EXCH.–NEW R. P. 3 flat, 5 rms., sun parlor; all rented; nr. Loyola L sta.; large lot; bargain if taken at once. H. P. IRMIGER & CO., 6406 N. Clark.

FOR SALE–ON 15 PER CENT BASIS; new A1 6 apt. bldg.; choice loc. in Rogers Pk.; no com.; must be cash. Owner. Address A 162, Tribune.

FOR SALE–BARGAIN, ROGERS PARK, 6 flats, $21,500; sun porches; big 1 rm., mod. J. F. HECHT, 6311 Broadway. Edge. 7747.

FOR SALE–$40,000, FINE 12 APT., EDGE. nr. L; rent $5,600; mtg. to suit; take trade; want quick deal. Address P J 302, Tribune.

FOR SALE–2 STORY BRICK BUILDING, 5-6 rooms, furnace heat, modern; $26-$28; price $6,700. 5344 N. Ashland. Ravens. 826.

FOR SALE–6 APARTMENT BUILDING Wilson-av. district; 5 year leases not over 20% on equity. Address P D 378, Tribune.

FOR SALE–APARTMENT BLDGS., NEAR Sheridan and the lake. Will exchange. JOHN T. O'CONNELL, 69 W. Washington.

FOR SALE–3 APT. NR. LAKE AND WILSON exp.; rent $1,860; take small clear 2 flat or vacant. Address P G 408, Tribune.

FOR SALE–BIG SNAP–6 FLATS, KENMORE-AV., NR BUENA-AV.; $18,000. L. W. A. BOND & CO., 25 N. Dearborn-st.

FOR SALE–OR EXCH.–MOD. 2 FLAT; hot water heat, electric; N. Barnard-st. Address D 161, Tribune.

FOR SALE–SPL. SALE 3 FLAT BRICK, stove ht.; 2 garages; rent $68; wide lot; only $6,300, nr. L and cars. Dirks, 1166 Diversey.

APARTMENTS–N. W. SIDE.

HAVE A $1,500 EQUITY IN A 2 FLAT STM. heated modern building ... 1st and 2d mortgages aggregate $4,200; want a 7 room or 8 room residence, North or Northwest; state full particulars. Address D 98, Tribune.

FOR SALE–OR EXCHANGE–NEW 3 FLAT bldg., each apt. 6 rms., sun par., rear sleeping porch, stm. ht., shower baths, near Kimball "L" sta.; will take cottage, vacant, or old improved for $8,850 equity. SCHILLER & CO., 4755 N. Western-av.

FOR SALE–SPLENDID BOULEVARD home for some prosperous or retired business man; 2 flat bldg. with 75 ft. front on Palmer Sq. must be seen to be appreciated; make offer. Address C ..., Tribune.

FOR SALE–3081 N. MOZART-ST.; 2 FLAT frame; 5 and 6; corner; lot 25x125; street newly paved; mtg. $1,000. Price $3,000. Owner, T. M., 2838 Sheffield-av.

REAL ESTATE FOR SALE.

APARTMENTS–S. W. SIDE.

FOR SALE – 2438 CHICAGO-AV., SOLID stone front 2 flat; $4,750. 4048 Wilston-av., new 2 flat, furnace heat; strictly modern; $5,750. PLOTKE & GROSBY, Diversey 5568.

BUSINESS PROPERTY–SOUTH.

FOR SALE – OR EXCHANGE – NEW building, 3 stores and 8 flats; rents $3,840 annually; mtg. $21,000. Will accept vacant or old improved for equity. GLATT & PRICE, 6841 Stony Island-av. Midway 9630.

FOR SALE – HOTEL OPPORTUNITY – Lake-av., nr. 40th, bldg. 100 rms., lot 300 feet deep, runs to lake; room for addition; rental $8,200; price $49,000. W. A. BOND & CO., 25 N. Dearborn.

FOR SALE–229 W. 45TH-PL.; STORE AND 3 flats; rent $35.00 monthly; $100 cash and $25.00 monthly till paid. Price $2,500. H. J. COLEMAN & CO., Phone Oakland 36. 4729 S. State-st.

FOR SALE–OR EXCHANGE–MODERN Kenwood business and flat bldg.; rental $8,580; 1st mtg. $45,000; all rented; must sacrifice equity; will consider clear residence. Address B 454, Tribune.

FOR SALE – HALSTED-ST., 2 STORES and flats, adjoining 2 department stores and busy trans. cor.; must be sold; $10,000 cash required; bargain; great future. GORDON, LAPIN & CO., 19 S. La Salle-st.

FOR SALE–6317 S. MORGAN, 2 STORY brick, store frt.; 4 rms. rear; 6 rm flat above; warehse. barn; 50 ft. lot. Drexel 9364.

BUSINESS PROPERTY–S. W.

FOR SALE–HAVE ATTRACTIVE CORNER new bldg., 2 stores, 6 flats, rents for over $2,000 per year; stove ht.; mtg. $12,500. For quick sale will accept $6,000 for equity. This is a bargain. See us at once. JOHN B. DE VONEY & CO., 133 W. Washington-st.

BUSINESS PROPERTY–N. W.

FOR SALE–OR EXCHANGE–MY $7,000 equity in a fine new business corner, 2 stores and flats; best corner on N. W. side; fine chance for saloonkeeper, druggist, or butchers and grocers. Address P J 215, Tribune.

BUSINESS PROPERTY–WEST.

FOR SALE–3 STORES, ½ BLK. TRANSFER corner; only $8,500. Inquire 1931 Milw.

HOUSES–SOUTH SIDE.

FOR SALE–3742 GRAND-BLVD., CHEAP; must be sold–the 10 room mod. stone front residence, in first class cond., with 2 story brick garage, fronting on Calumet-av.; has 2 frontages; will sell to good colored people. Tel. Humboldt 547. Steinbrecher.

FOR SALE–2 STORY GRAY STONE 5-6 R. side entrance, new elec. fixtures; new stm. and hot water plants just installed, new gas ranges, hd. wd. finish throughout; snap at $5,000. For quick sale, $6,250. 6444 Vernon-av. Ph. Engle. 8013.

FOR SALE–5117 DORCHESTER-AV. Open after 1 p. m. The best located, best built, and most modern stone front residence ever offered for less than $10,000. Only $8,000, on terms for immediate sale.

FOR SALE–TWO NEW, MODERN BRICK bungalows, Mozart, near 63d; 30 ft. lots, hot water heat; all improvements; only $3,800 each. Small cash payment, balance same as rent. T. J. CAMPBELL, 6241 S. Ashland.

FOR SALE – HIGH CLASS RESIDENCES and choice vacant at low prices and convenient terms. FRANK I. BENNETT, 7050 Euclid-av. Phone Midway 1357.

FOR SALE – PRETTY 5 ROOM BRICK bungalow. 215 E. Marquette-rd. Easy terms. Price $4,650, with garage. S. FISHER, 719 E. 63d. Went. 37.

FOR SALE–MODERN, NEW 5 RM. BUNGALOW on Oglesby-av. so. of 75th-st.; hot water heat; electric lights; price $4,850. FRANK M. DOOLEY, 1529 E. 71st-st.

FOR SALE–413 W. 62D, 14 RMS., $5,500 best construction, hardwood floors; good neighborhood, excel. trans.; nr. high school; terms to suit. See owner on premises.

FOR SALE OR EXCHANGE–3,000 LAKE Pk.-av.; 11 room house, completely renovated, steam heat; best condition. M. BEIFELD, White City.

FOR SALE–$400 CASH, 4046 WASHINGTON Park-pl., one block east of Grand-blvd.; balance to suit; 10 room modern brick and stone house. Owner, Store, 33 W. Monroe.

FOR SALE–WILL SELL MODERN RESIDENCE, 6639 Wentworth-av., with a payment of $500 down, balance easy terms. Room 410, 54 W. Randolph-st.

FOR SALE–2 CON. STONE FRT. HOUSES, Grand-blvd., cor. 47th; furn. with perm. guests; inc. $900 mo., terms. Address P A 457, Tribune.

FOR SALE–OR EXC.–EQUITY KENWOOD 10 rm. residence in good cond. Address A 577, Tribune.

FOR SALE–5 RM BUNGALOW, S. OF Jackson Park; mtg. $1,200; price $2,200. Will accept terms. Address M N 167, Tribune.

FOR SALE–KENWOOD, 8 ROOM BRICK home; steam heat, etc.; very reasonable. MARK R. KIMBALL, 718, 39 S. La Salle-st.

FOR SALE–7 ROOM BRICK HOUSE, FURNACE heat; elec. light and gas; large lot and garage. 7315 Lafayette-av.

HOUSES–SOUTHWEST SIDE.

FOR SALE–BARGAIN; W. 64TH-ST., NR Marquette Park, only $3,050; new 5 rm. cottage; payments $25 per mo. Owner. Address O L 241, Tribune.

FOR SALE–MUST SELL MY BEAUTIFUL bungalow; easy terms. Get key at 5800 S Kedzie-av. Phone Prospect 9700.

HOUSES–NORTH SIDE.

FOR SALE– SPECIAL BARGAIN. 12 ROOM PRESSED BRICK RESIDENCE steam heat, electric light, running water in almost all rooms; 2 story brick garage; good paved alley. Located on Fullerton pkwy., adjacent to Lincoln Park. Will sacrifice for IMMEDIATE SALE AT $9,000; $1,000 REQUIRED. M. A. YOUNG & ..., Sheridan-rd. [Hobbs.] Phone Lake View 1107.

FOR SALE–A GARDEN OF REAL California bungalows, built on three solid blocks. In beautiful West Ravenswood. Ready to occupy. Private sun parlors, dining porches. Large lots. Near "L." $4,700 up. Terms. Office Monticello and Wilson-avs. Irving 991, or NELSON & LEWIN, 111 W. Wash.-st. Franklin 1453.

FOR SALE–ONLY BARGAIN ON N. DEARBORN; 13 rm. house, 2 baths; h. w. heat; lease expires next May; now occupied by paying rooming house; worth $8,500; price $7,400; $2,500 cash for quick deal. OTHER BARGAINS IN HOUSES SUITABLE FOR ROOMERS. KEITH-RIVENBURGH, 1227 N. Clark. Sup. 9263.

FOR SALE–CHOICEST RESIDENCE LOCATION in city; 414 Arlington-pl., just west of Lincoln Park; 3 story stone front residence; $25,000. R. N. BADENOCH, R. 921, 105 W Monroe-st. Phone Randolph 3429.

FOR SALE–CASH OFFER INVITED–10 room brick house with garage, 1522 Thome-av., Edgewater. BROOMELL BROS., 111 W. Washington-st.

HOUSES–NORTHWEST SIDE.

FOR SALE–GENUINE BARGAIN 10 RM. three story brick house; stone front. 1321 N. California-av., overlooking Humboldt Pk.; oak finish; steam heat. J. H. McCORTNEY & CO., 1210 Chamber of Commerce. Main 1010.

FOR SALE–MUST SELL THIS WK. NEW, mod. 5 rm. brk. bungalow; h. w. ht.; lot 33x125; nr. Portage Pk., Mil.-av. surface; 12 min. to C. & N. W. sta.; cost $4,800; will sell for $4,350 on $500 first payment. Address P C 554, Tribune.

FOR SALE–A GREAT BARGAIN ON VERY easy payments; 4 rm. cottage with 50 ft. lot; Addison near 62d-av.; owner. Address O L 240, Tribune.

VACANT–SOUTH SIDE.

FOR SALE–ATTENTION, DISCRIMINATING buyers. Choice 30 ft. building lots, East End-av.; sewer, water, and sidewalks in; $525; easiest terms; special inducements for next few days. Address O E 72, Tribune.

FOR SALE–IN SOUTH SHORE DISTRICT on direct car line to the city, with improvements, lot 30x125, at $500. A little cash and $10 a month with no interest the first year. Address O E 93, Tribune.

FOR SALE–I MUST SELL MY 33 FEET on Yates-av., only $35 per ft.; restricted to house or bungalow. Act quick. Call Midway 7912.

FOR SALE – SEVERAL BUSINESS AND residence lots, Stony Island-av., for building or investment purposes, at bargain prices and easy terms. Address O E 71, Tribune.

FOR SALE–FINE RESIDENCE LOTS IN Kimbark and Kenwood-avs., very cheap; I. C. and surface. E. B. SHOGREN & CO., 840 First Nat. Bank Bldg. Rand. 3730.

FOR SALE–S. W. CORNER MICHIGAN-av. and 48th-st., 100x160; $17,500; mtge. $11,500; exchange equity. DAVID HARRISE, Suite 1111, 11 S. La Salle.

FOR SALE–50 FT. ON EAST END-AV., near 72d-st., for only $32 a ft.; easily worth $40. MALOOLY, 6730 Stony Island-av.

FOR SALE–LAWRENCE-AV., DOUBLE section, corner, $1,000. Address B 297, Tribune.

FOR SALE–6250-52 PRAIRIE, 50X160, $1,500. ANDERSON, 7157 Perry-av.

FOR SALE–LOT, 50X204, PROSPECT-AV., opp. 100th-st.; bargain. Bev. 1288.

FOR SALE–SACRIFICE; 25X170, 5420 ... av.; $70 ft. Englewood 5171.

VACANT–NORTH SIDE.

FOR SALE–LOTS, 40X176 ft., suitable for apartments, Greenleaf-av., west of Sheridan-road. WILLIAM M. DEVINE, 7040 Sheridan-road.

FOR SALE– Choice Ravenswood Manor corner. 50¼ feet by 125 feet. CHARLES S NEEROS, 3335 Fullerton. Office hours, 2:30 to 5:30 p. m. Belmont 1064.

FOR SALE–BUSINESS CORNER ON SECTION line street, cheap; car line now building; bargain. Address P A 590, Tribune.

FOR SALE–ROGERS PK. VACANT, E. OF Western-av., two 30 ft. lots, $1,100. ROY E. KNAUER & CO., 6168 Broadway.

FOR SALE–100 FT. ON RIDGE-BLVD., NR Howard-av. L station; $60 a ft. PAUL A. FINLEY & CO., 1620 Conway Bldg.

FOR SALE–CHOICE COR., 100X160, 1 BLK. from Sheridan-rd., unrestricted; quick sale, $15,000. Address P G 291, Tribune.

FOR SALE–BEAUTIFUL KENMORE-AV. residence lot at a bargain. 50x150 ft. Address P J 282, Tribune.

REAL ESTATE FOR SALE.

VACANT–NORTHWEST SIDE.

FOR SALE–MILWAUKEE-AV. BUSINESS lots on car line, paved street, $950; in heart of new business center; tremendous bargains; new subdivision, 500 lots in all; opening sale soon; write for plat and circular and have first pick and choice. MURDOCK, JAMES & CO., 17 N. La Salle-st.

FOR SALE – 10 ACRE SUBDIVISION, suitable for 2 flats or bungalows, or immediate retail; exceptional; 2 blocks from 2 car lines, ½ mile to "L." Long time mtge.; partial trade. Address L M 147, Tribune.

FOR SALE–LOT, N. LATROBE AND ROGERS-av., between Jefferson Park and Forest Glen. Address D 448, Tribune.

FOR SALE–FINE 62 FOOT RESIDENCE lot, N. Keeler-av., nr. Byron; imp. in and paid. Address P G 389, Tribune.

FOR SALE–BEST 60 FT. IN ALBANY Park, for 5 or 6 flats. Address D 425, Tribune.

MISCELLANEOUS–SOUTH SIDE.

FOR SALE–GREATEST BARGAINS IN houses or flats or vacant in Chicago. E. E. BALDWIN & CO., 3450 Indiana-av.

REAL ESTATE–MFG. PROPERTY.

FOR SALE–MANUFACTURING PROPERTY in Central Mfg. District. Located on W. 35th-st., near Morgan. Corner, 85x125. Estate must be settled. Will sacrifice for quick sale. Apply THOMAS A. OAKEY, Agent, 1112 W. 35th-st.

FOR SALE–OR LEASE–19,000 SQ. FT., near the Penn. R. R. freight depot, good 3 and 4 story brick bldg., big snap; investigate. Wm. H. Mulholand & Co., 30 N. La Salle-st.

FOR SALE – SITES AND FACTORIES, with or without rail and dock; will build. McKEY & POAGUE, 133 W. Washington-st.

FOR SALE–45,000 SQ. FT. VACANT ON C., B. & Q. grade switch. Owner 1400 W. 21st-st.

REAL ESTATE–OAK PK., AUSTIN.

FOR SALE– FOR SALE–
HULBERT BUNGALOWS. "BUILT ON HONOR." $150 TO $400 CASH. $27.50 TO $35 MONTHLY.
5, 6, and 7 rooms; all city conveniences; property restricted to desirable bungalows and people; 5 cent fare to all Chicago; 2 blocks west of Austin-av. terminal Division-st. car line. Please write for booklet. THOMAS H. HULBERT, City phone, Cent. 1095. Hayes-av. and Division-st., Oak Park.

FOR SALE– HAVE YOU SEEN HOGENSON'S MODEL BUNGALOW HOMES IN AUSTIN? On Lorel, Lockwood, Latrobe, and Laramie-avs., 5 to 8 rooms, the largest and best selection and variety in brick, elastico waterproof stucco, or California redwood; $4,000 to $6,500, on terms to suit. E. HOGENSON & CO., 5812 Chicago-av.

FOR SALE– OWNER MUST HAVE MONEY TO PROTECT OTHER INTERESTS AND WILL SELL BELOW COST beautiful 6 rm. Home, elaborate elec. fixtures. Choice lot in fine residential section. HOT WATER heat. Actually worth $4,500. Sacrifice for $3,900. WRIGHT & CO., 5613 South-blvd. Phone Austin 683.

FOR SALE–ONLY ONE BLK. FROM C. & N. W.–New side entrance stucco res.; private front porch, all glazed; large living rm. with real fireplace; artistic buffet; south dining rm.; French door leading to inclosed breakfast porch; price only $6,000. F. A. HILL & CO., 5638 W. Lake-st. Austin 131.

FOR SALE–CAN'T HOLD ANY LONGER, must sacrifice, modern 7 room residence; good condition; oak floors and trim throughout; newly decorated; double garage; prettiest street in Austin; 2 blocks to L and surface trans.; $4,050; $1,000 cash, bal. terms. FARRAR, 343 N. Laramie. Austin 23.

FOR SALE–AUSTIN BRICK 2 FLAT, 5 and 6 rooms, oak trim, gas, elec., hot water heat, garage, paved street; near schools, churches, and trans.; sacrifice price $6,050; $500 cash, bal. term to suit. HALEY, O'CONNOR & CO., 4800 W. Chicago-av. Austin 1100.

FOR SALE– Washington-blvd., near La Vergne [50th-av.], choice bldg. lot, 35x175; ripe for high class 2 or 3 flat or residence. LOW PRICE FOR QUICK SALE. H. O. STONE & CO., 76 W. MONROE-ST.

FOR SALE–MAGNIFICENT BRICK AND frame residence, prominent Oak Park residence corner, lot 60 feet front, 12 rooms; recently decorated by Marshall Field; biggest bargain in Oak Park if taken at once. CREMIN & O'CONNOR, 105 N. Clark-st.

FOR SALE–OAK PARK, 6 ROOM STUCCO residence, nearly new; large living room, paneled dining room, 3 large bedrooms; tile bath; h. w. heat, glassed and screened front porch; price $4,850; terms. O'CONNOR BROS., 5950 W. Madison. Austin 384.

FOR SALE–AUSTIN BUILDING LOTS. Close to Division-st. car line. Near schools and churches. One size 33x125 feet. Sewer and water in and paid. Some as low as $475. Terms if desired. Address P G 431, Tribune.

FOR SALE–2 YR. OLD COMPLETE 7 RM. California style bungalow; h. w. heat, sun parlor, htd. garage, fine shrubbery; paved sts. See to appreciate. 633 Carpenter, cor. Adams, O. P. 2947.

FOR SALE–NEW OAK PARK 2 FAMILY homes; spacious 5-5 and 6-6 room plans; brick and stone construction; hot water heat; fine location. Oak Park Office, cor. Madison and Cuyler-av. S. T. GUNDERSON & SONS.

FOR SALE– FOR SALE. Big sacrifice; 100-170 of vacant, Lombard-av., in Oak Park; price $2,250 for quick sale. JOHNSON BROS. CO., 5938 W. Lake. Austin 200, Oak Park 163.

FOR SALE–CORNER 100X148, MOST EXCLUSIVE location North Oak Park. $2,200; need $200 cash; also lot 50x179, $1,200; need $125 cash. Address P S 329, Tribune.

FOR SALE–6 R. NEW COR. HOUSE; 30 ft.; h. w. heat; 1 blk. 5c car; $4,700; terms, $100 or more down, bal. same as rent. WHITESIDE & WENTWORTH, 5233 Madison.

FOR SALE–AUSTIN HOME–H. W. H., $3,600. Well built 8 room home, 4 bedrms., lot 37½x125 ft., paved st.; nr. L sta.; $400 cash, bal. easy terms. Ph. Austin 91.

FOR SALE – OAK PARK BUNGALOWS. Write for free booklet. T. A. HOLM & CO., Home-av. and Harrison-st., Oak Park.

REAL ESTATE–SUB'N–SOUTH.

FOR SALE–SUBURBAN HOME SACRIFICE; Tracy, 103d-st., nr. Longwood-blvd., 9 rm. house, 2 baths, 2 porches, garage, lot 55x300; cost $12,000; price $10,000. Make offer; must be sold. A real bargain. [L.] W. A. BOND & CO., 25 N. Dearborn-st.

FOR SALE – SEE "PROSPECT WOODS." 105th-pl., Prospect-av. to Drew-st.; lots 50x125; $8 to $13 per ft.; easy terms. L. FICKLEN & CO., 111 W. Washington-st.

FOR SALE–LOTS IN STEWART RIDGE. A. J. SMITH & SON, General Agents, 12000 S. Halsted-st. Phone Pullman 242.

REAL ESTATE–SUB'N–NORTH.

FOR SALE–HOMES AND VACANT PROPERTY IN ALL NORTH SHORE TOWNS. 7 Branch Offices. McGUIRE & ORR, 69 W. Washington-st.

FOR SALE–EVANSTON; GOOD LOCATIONS; bargains. 12 room house, 3 baths, garage; 137 ft. frontage. 14 room house, 4 baths, garage; 65x280 ft. 10 room house, 2 baths; 50x200 ft. J. L. FLOYD, 35 N. Dearborn-st.

FOR SALE–NEW, MODERN BRICK AND stucco house, nine rooms, exclusive of two sun rooms, two baths, hot water heat; owner leaving town. Address 748 Michigan-av., Evanston. Telephone Evanston 3758.

FOR SALE – SEND FOR INFORMATION about Centralwood, the beautiful new subdivision at Evanston. A. T. McINTOSH & CO., Main 2041. 106 N. La Salle-st.

FOR SALE–EVANSTON–MODERN 10 RM. residence and large garage; lot 66x200; convenient to Davis-st. sta.; price $12,500, will take $3,000 cash, balance payments. MURDOCH, JAMES & CO., 17 N. La Salle.

FOR SALE–SOUTH EVANSTON; 9 ROOM strictly modern stucco house; sleeping porch; h. w. heat; garage; lawn; ideal home; block from lake; great bargain; owner leaving for California. Address B 471, Tribune.

FOR SALE–HIGH CLASS HOMES IN WINNETKA and Glencoe; prices from $10,000 to $30,000; strictly modern. Shown on appointment only. Call Franklin 4051.

FOR SALE–WILMETTE, WINNETKA, HUBBARD WOODS and GLENCOE. A few choice lots at sacrifice prices for quick sale. D. E. ALLEN, 1157 Wilmette-av., Wilmette.

FOR SALE – BARGAINS – WINNETKA HOUSES–6 to 8 rms., new, $5,000 to $7,500; easy terms. E. P. MAYNARD & CO., 25 N. Dearborn-st. and Hubbard Woods.

FOR SALE – LOTS FOR YOU IN WILMETTE or Hubbard Woods; $20 ft.; all imp.; will build to suit you; easy terms. HOYT KING, 1139 Greenleaf-av., Wilmette. Ph. 500.

FOR SALE–$10,000 7 RM. STUCCO HOUSE, garage, lot 100x160, $8,750; choice location; vacant, 125x140, $2,200. Terms. C. T. NORTHROP, Hubbard Woods.

FOR SALE–WILMETTE–6 R. BUNGALOW sacrifice; w. ht., sl. and d. porch; east; $500 cash, bal. easy; best for $6,500. PAUL SCHROEDER & CO., END L, WILMETTE.

FOR SALE–LOT ON JENKS-ST., NORTH Evanston, 50x150. Below market. Owner. Address P G 462, Tribune.

FOR SALE–RESIDENCES AND VACANT Winnetka, Highland Park. WILLIAMS & NELSON, 280 S. La Salle-st. Wabash 554.

FOR SALE, EXCHANGE, OR TO RENT–North Shore properties. Get our list. MURRAY & TERRY, 40 N. Dearborn.

REAL ESTATE–SUB'N–N. W.

FOR SALE–MODERN HOME; 7 ROOM, furnace heat; gas, electric lights; hardwood floors; improved streets; south front; must leave city; bargain; $3,500. MILLER & STAGG, Park Ridge, Ill.

FOR SALE–DESPLAINES MANOR, $2,250; $200 cash, $20 mo., new 5 rm. bungalows; lot 132x141; water and plumbing. H. H WEBB, 192 N. Clark-st. Main 3066.

REAL ESTATE–SUB'N–WEST.

FOR SALE–3 ACRES, FINE 8 R. HOUSE, garage, etc., $6,000; $300 cash, $25 month. Take vacant lot part payment. O. J. ROATH, Lombard, Ill.

FOR SALE–ELMHURST–CHOICE LOTS. will build to suit; terms; office 3 blocks to Aurora-Elgin Electric. GEO. B. CHAPMAN, Elmhurst.

FOR SALE–OR EXCHANGE–SUBURBAN city and country property. Address City and Country Exchange, La Grange, Ill.

FOR SALE–BEAU. 3 A. FARM NR. ELMHURST; well stocked orchard. H. P. 9626.

REAL ESTATE–SUB'N–WEST.

FOR SALE–BARGAIN SALE– 4 and 5 room stucco and frame BUNGALOWS with lots 60x122 ft. each. In conveniently located subdivision adjoining Maywood and Melrose Park, on 22d, 23d, and 24th-avs., between Madison-st. and St. Charles-rd. These properties have been priced at $2,000 to $2,750. Will make big reductions and give very easy terms during next 30 days. FULL INFORMATION MAILED. WILLIAM B. WALRATH, Owner, 1300, 69 W. Washington-st. D. R. McAULEY, Sales Agent. Phone Randolph 2707.

$100 DOWN

buys a home in beautiful Congress Park, on Burlington railroad and suburban electric; 10 new homes now building; water, sewer, gas, electric lights, cement walks, paved street; 20 year old shade trees. This property ranks with OAK PARK and the NORTH SHORE. 30 minutes to city; price $2,450 to $4,950; small monthly payments. Phone, write, or call E. B. GRAHAM, 1303 Chamber of Commerce, 133 W. Washington-st. Phone Main 826, or call Saturday afternoon or Sunday, opposite Congress Park depot.

FIRST OFFER OF $15,000 TAKES

$17,500 new modern 8 room house on beautiful, large lot; boulevarded street; restricted residential neighborhood. Subject to $7,500 mortgage, 5 years to run. Address O J 500, Tribune.

JUST COMPLETED

and for sale at great bargain, beautiful 8 room residence with large sun parlor and sleeping porch, 2 baths, 3 toilets, on 90x150 lot in beautiful suburb, 28 minute transportation; all boulevard improvements; easy terms. Principals only. Address O J 499, Tribune.

FOR SALE– OPPORTUNITY. THE WESTERN SUBURB. To an exclusive family seeking health, refinement, and culture we offer a new, modern residence, elegant in its simplicity, at a price far below the present building cost. For full particulars address O J 498, Tribune.

FOR SALE–BEAUTIFULLY WOODED RIVERSIDE lot, 50x160 ft., fully improved; restrictions; $1,000; terms. JOHN A. CHAPMAN, AGENT, Room 1208, 30 N. La Salle-st. Telephone Main 1776 or Riverside 83.

FOR SALE–WEST MAYWOOD– New 2 flat bldg.; large lot; enc. $2,000, due April, 1918; will sell or exchg. equity and give unquestionable bargain; terms as wanted. Owner. Address O L 244, Tribune.

REAL ESTATE–ACRE PROPERTY.

FOR SALE–OR EXCHANGE–CLEAR 100 acre farm on Milwaukee-av.; price $35,000. Trade for N. S. apts. PLOTKE & GROSBY, 2519 N. Clark-st. Diversey 5568.

REAL ESTATE–OTHER CITIES.

FOR SALE–DAIRY, STOCK, CHICKEN farms; private home, 2 a. land, well estab. business. J. T. Gibe, Crystal Lake, Ill.

REAL ESTATE–FARM LANDS.

Arkansas.

FOR SALE–1,700 ACRES GOOD CUT OVER land on R. R. and pike road, near Lincoln County seat; price $18,530; other lands. Address E. P. Ladd & Co., Owners, Furth, Ark.

FOR SALE–80 ACRES, WELL IMP., ON ry.; live stock, farm machy.; $2,000; terms. MARTIN GAULDIN, 229 Ry. Exch., Chgo.

California.

FOR SALE–MIDWAY BETWEEN SAN Francisco and Yosemite, ideal location for home. 20 acres good irrigated land, near asphalt road and electric interurban line, 17 mi. to Stockton, which is on tidewater. Cheap transportation to market. Land ditched, leveled and checked. A bargain at $3,500. Owner. No agts. L. R. VAN ALLEN, 124 W. Kinzie-st.

FOR SALE–WALNUT ORCHARD, 50 A., famous Mt. Diablo country, 20 mi. to San Francisco, fronting Mt. Diablo scenic blvd.; ideal climate; beautiful for country home. EDWARD OSTRAND, 159 W. Van Buren-st.

FOR SALE–ON EASY PAYMENTS, California suburban farms near Los Angeles. Write E. R. WAITE, Shawnee, Oklahoma.

Canada.

FOR SALE – 2,720 ACRES WILD LAND, no imp., about 45 mi. east Winnipeg, 3 mi. from 2 R. R.; no mtg.; will trade. Owner. Rm. 1530 Contl. & Coml. Bk. Bldg., Chicago.

Florida.

FOR SALE–IN POLK COUNTY, FLORIDA, two very choice tracts of citrus land; one of 890 acres on hard road, one of 1,000 acres on new railroad, including town site; property must be seen to be appreciated; for quick sale $50 per acre. Write for particulars. Address O J 247, Tribune.

FOR SALE–5, 10, 20, AND 40 acre pieces in De Soto Co., Fla., close to town. Price $30 per a. Will sell any or all. Any kind of terms. Don't need money. LEON J. KLEIN, Mtg. Banker, 606 Rector Bldg.

FOR SALE – WHOLESALE TRACTS AT WHOLESALE PRICES; 40 ACRES AND UP. C. E. THOMAS, 837 Marquette Bldg.

FOR SALE–3 YRS.' TIME TO PAY, GENERAL farming land, nr. Arcadia, De Soto Co. R. W. Pollard, Owner, 1309, 343 S. Dearborn.

FOR SALE–2,000 ACRES, LEE CO., FLORIDA. Address J. H. BAIRD, Galesburg, Ill.

Illinois.

FOR SALE–DU PAGE COUNTY, NEAR Glen Ellyn, 93 acres black loam soil, clay subsoil, improved with 8 room residence, new barn, and other outbuildings. On two state aid roads. Price $160 per acre. This property could be subdivided today and sold out in 5 and 10 acre tracts for country home sites at a great profit. Will not last long. E. A. CUMMINGS & CO., 40 N. Dearborn-st.

FOR SALE–284 ACRE ILLINOIS GRAIN and stock farm; good land, thoroughly tiled, all under cultivation, well improved, newly fenced; sixty miles south of Chicago. Price $150 per acre. NEWTON B. LAUREN & CO., 110 S. Dearborn-st.

FOR SALE OR EXCHANGE–CLEAR 120 acre improved Illinois farm and clear 160 acre unimproved Minnesota black land; $20,000. Will consider Chicago improved not too heavily incumbered. Address P E 519, Tribune.

FOR SALE–STOCK AND GRAIN FARM. 160 acres, all cultivated prairie land, rich soil, new buildings; 2 miles from depot; price $250 per acre. Owner, CHARLES TECKLER, Crystal Lake, Ill.

FOR SALE–OR EXCHANGE–250 ACRES, nine miles east of Elgin; good buildings; all cultivated prairie land, rich soil, orchard; $200 per acre. Address Owner, CHARLES TECKLER, Crystal Lake, Ill.

FOR SALE–160 A., IMPROVED, 50 MILES from Chicago; cash basis; bargain; no agents. Address F C 21, Tribune.

FOR SALE–BARGAIN, 20 A., NR. 2 R. R., 50 m. from loop; small payment, bal. 10 years. Address P S 391, Tribune.

Indiana.

FOR SALE–FINE IMPROVED 40 ACRE truck farm, ½ mile from town, on main road, with new 6 room bungalow and other buildings. This farm to be sold to settle an estate. A bargain. Also other farms. For description write. Uneedit Brokerage, Over Kresge 10c Store, Michigan City, Ind.

FOR SALE–40 A. A1 FARM LAND, 2 MI. N. Valparaiso, Ind.; new 8 rm. house, large chicken house, barn and outbldgs. Owner must sell account accident $6,500 ½ cash, bal. 5 pct. Mid-City Bank, Madison and Halsted Agt.

FOR SALE–IDEAL FARM HOME: 40 acres rich black loam soil; large orchard and all new buildings, including silo; nonresident will sacrifice for $5,000; will take $500 down, balance easy payments. 1020 Tribune Bldg.

FOR SALE–40 A. FARM NR. LAPORTE, 50 m. Chgo.; fine 7 rm. house, outbldgs.; orchard; 2 horses, 8 cows, 4 hogs, 100 chickens; machy.; crops; $5,000; easy terms. PHILLIPS, MONIGER & CO., 29 S. La Salle.

FOR SALE–BY EXECUTOR; FINE 110 A dairy farm, near Valparaiso, Ind.; 30 mi. from Chgo.; good soil, well improved; price $75 per a.; sacrifice to close estate quickly. Write for particulars. Address ... 363, Tribune.

FOR SALE–BARGAIN, GOOD STOCK farm, 320 acres; good location, good improvements; $35 per acre. Write for particulars. E. G. GADDY, North Vernon, Ind.

FOR SALE–A REAL INDIANA CORN farm of 160 acres; large brick house; 2 large barns; on good road. Write for price and terms. Box 385, Akron, Ind.

Kansas.

320 ACRES, LEVEL AS THE FLOOR, ALL tillable, rich black loam; good wheat, barley, millet, corn, and some alfalfa land; 150 acres winter wheat, ½ goes with place; 3 miles from Moundet. Only $22 per acre. No trade. Cash and terms. Owner, W. F. ZIEGLER, Oakley, Kas.

Michigan.

LANDSEEKERS

Come to Michigan. Good land for general farming, stock, dairying, poultry, truck, and fruit; small or large tracts; near towns and schools. Prices now $15 to $25 per acre. Terms, $5 to $100 down, balance small monthly or yearly payments. Best and largest tract in Michigan. Will bear closest investigation. Potatoes are a big money crop this year. Good climate, water, and roads; excellent transportation to big markets. This is a splendid opportunity for you to get a farm home of your own. Write now for literature and full information free. GEORGE SWIGART, Owner, 1249-50 First National Bank Bldg., Chicago, Ill.

FOR SALE–86 ACRES, 7 MILES N. E. OF Muskegon, Mich.; 5 room house, 300 cherry trees 6 yrs. old; all fenced; township corner; 25 acres cleared. $2,000. Dr. Boyce, 1101 E. 43d-st.

FOR SALE–40 A. UNIMP., 4 MI. CITY ... level; mn. rd.; $20 a.; $50 cash, $5 mo. Evans-Tinney Co., Fremont, Mich.

FOR SALE–80 ACRE FRUIT AND DAIRY farm in famous fruit belt. Address A. Kuli, Coloma, Mich.

FOR SALE – A BARGAIN; 40 ACRES, buildings, grapes, tools, crops, 10 head of stock. ALBERT AKINS, Muskegon, Mich.

FOR SALE–MICHIGAN FARM LANDS. IN large and small tracts. Map of Michigan free. J. E. MERRITT, Manistee, Mich.

REAL ESTATE–FARM LANDS.

Michigan.

FOR SALE – SNAP FOR CATTLE OR sheep men, 1,480 acres in one body; fine grass or wheat land, Clare county, Michigan; improved farms nearby worth $100 per acre. My price for quick sale $10. Don't miss this. Owner, 1606 Harris Trust Bldg.

Missouri.

FOR SALE–SMALL MISSOURI FARM. $10 cash and $5 mo. [no interest or taxes]; highly productive land; close to 3 big markets. Write for photos and full information. Munger, D 142, N.Y.Life Bldg., Kas.City, Mo.

Mississippi.

FOR SALE – GET A DESIRABLE FARM land investment of 40 acres in the highlands of South Mississippi for $500, paying $50 cash and $7.50 a month. Write or call. J. W. HERRIOTT, Room 63, 154 W. Randolph-st., Chicago.

FOR SALE–350 ACRES UPLAND FARM, IN black prairie belt of east Miss.; rich as Illinois or Iowa lands; produces big crops corn, alfalfa, and cotton. W. W. YEATES, 1406 Marquette Bldg.

Montana.

FOR SALE–OUT THEY GO To Bargain for a Judith Basin, Montana, alfalfa, wheat, or live stock farm. Come in and see us about it soon. Low excursion rates Tuesday. Wm. H. Brown Co., 5 N. La Salle-st., Chicago.

Ohio.

FOR SALE–OHIO FARM OF 80 ACRES close to good town; near railroad; good roads; brick house; fine neighborhood; bargain for cash; might consider exchange for tract of land in west or south. What have you? Address P D 20, Tribune.

Oklahoma.

GOVERNMENT

INDIAN LAND OPENING.

Half million acres soon to be open for settlement. Office now open in Chicago for distribution of maps and data relative to same. Not necessary to live on the land; not necessary to go west to get it. McAlester Real Estate Exchange, 311 S. Dearborn-st. Open 9 a. m. to 6 p. m.; Fri., 9 p. m.

Oregon.

FOR SALE–CASH RECEIPTS $1,725; apple and pear orchard, Rogue River Valley, Ore.; sacrifice account sickness. Address C 157, Tribune.

Wisconsin.

FOR SALE–IF YOU WANT 40 ACRES OR more of rich clay loam clover lands in our co-operative settlements near Crandon, county seat of Forest county, Wisconsin, write us and state WHAT TERMS YOU MUST HAVE. We will send you booklet written under supervision state authorities. Ter-Ola Land Co., 200 Main, Crandon, Wis.

FOR SALE – CLOVER LAND IN MARINETTE County, Wisconsin, where farmers grow rich; near markets, towns, and railroads; 7 hours' ride from Chicago. If for a home or investment you are thinking of buying good farm lands, write us. SKIDMORE LAND CO., 2017 Hall-av., Marinette, Wis.

FOR SALE–WISCONSIN CENTRAL RAILWAY land grant; good soil, good crops, and best markets; excellent stock and dairying country. Settlers wanted. Low prices and easy terms. Write for Booklet No. 33. Address Soo Land Dept., SOO RAILWAY, Minneapolis, Minn.

FOR SALE–LET US SHOW YOU LANDS along the Soo Line in Wis. Good soil, roads, and towns; attractive prices; easy terms. Soo Line Ticket Office, 140 S. Clark-st.

FOR SALE – FARMS WITH AND WITHOUT stock. Real bargains; liberal terms. TAYLOR CO. and others. We are OWNERS. LOEB-HAMMEL REALTY CO. [Not inc.], Medford, Wis.

FOR SALE–160 ACRES CHOICE CUT-over hardwood land; clay soil; level; within 5 miles of town and railroad; at bargain price and easy terms. Write PETER McGOVERN LAND CO., Florence, Wis.

FOR SALE–HERE'S YOUR OPPORTUNITY to select from our 50,000 acres of CHIPPEWA VALLEY land 40 acres or more at low price; easy terms. Write for circular. J. L. GATES LAND CO., Milwaukee, Wis.

FOR SALE–WE OWN 200,000 ACRES, $5 to $20 an acre; easy terms; agents wanted. GRIMMER LAND CO., Marinette, Wis.

FOR SALE–BAYFIELD COUNTY DAIRY, stock, and diversified farm lands sold on easy terms. Rust-Owen Lumber Co., Drummond, Wis.

FOR SALE–PARTLY IMPROVED 40 ACRE farm in Vilas county; $1,000, with live stock; easy terms. Dairy Dollar Farm Company, Eagle River, Wis.

Miscellaneous.

FOR SALE–BARGAINS IN FARMS OR EXCHANGE for Chicago income. S. A. FRENCH & CO., Central 1073. 34 W. Randolph-st.

REAL ESTATE–COUNTRY.

FOR SALE – ONE OF THE MOST ATTRACTIVE country homes near Chicago, located on the Milwaukee road, just north of Half Day. The 50-odd acres run from the road back to the Desplaines river. If interested will be glad to give further information. Address X P 508, Tribune.

REAL ESTATE–CATTLE RANCHES.

FOR SALE–RANCHES AND BIG TRACTS our specialty; all prices and locations. SCHREI & READ, 30 N. La Salle-st., Chicago.

REAL ESTATE–MISCELLANEOUS.

FOR SALE – HIGH CLASS 12 FLAT; rents $3,300; mtg. $25,000; price $30,000; 5 and 6 rms.; lot 100x125; consider trade. CHATAIN & CO.

REAL ESTATE AUCTION.

FOR SALE – IMPROVED AND VACANT property, 1440 to 1450 Orleans-st. and 1443 and 1445 Sedgwick-st., belonging to the estate of Fred A. Busse, deceased, will be sold at public auction Saturday, November 18, 1916, 11 a. m., at Chicago Real Estate Board, 26 N. Dearborn-st. For particulars apply to Foreman, Robertson and Blumrosen, First National Bank Bldg.

LAND INFORMATION.

OFFICIAL PUBLICATIONS CONCERNING soil, climate, and crops of Wisconsin free. Division of Immigration, Wis. Dept. of Agriculture, Capitol Bldg., 96, Madison, Wis.

REAL ESTATE WANTED.

For Cash.

WANTED–I AM IN THE MARKET FOR choice real estate investments. Will buy good fees or finance building for responsible tenants. S. H. NEWMAN, 1605, 11 S. La Salle-st. Rand. 4950.

WANTED – TO BUY FOR SPOT CASH, equities in improved or vacant business property. Will make quick deal. WILLIS & FRANKENSTEIN, 110 S. Dearbn.

WANTED–WILL BUY REAL ESTATE FOR cash. Immediate offers made. KRAUTER, GRANNIS & CO., 25 N. Dearborn-st.

WANTED–EQUITY OF ABOUT $20,000 IN well located business property; will add cash to my equity in N. W. Side store and flats. Address P S 220, Tribune.

WANTED–HAVE CASH FOR SOUTH SIDE real estate bargain, vacant or improved. Mr. L. E. Grimm [Kessel Bros. Storage], 4083 S. State-st. Ph. Oakland 2380.

WANTED–NORTHWEST SIDE REAL ESTATE bargains for cash customers; must be real bargains; describe fully; state terms. Sig. M. Majewski, Home Bank Bldg., R. 207.

WANTED–CHOICE ROGERS PK. 2 OR 3 flat; have cash up to $5,000 and choice Sheridan-road vac.; will not assume over $7,500. Address F D 43, Tribune.

WANTED TO BUY–ON STATE-ST., SOUTH of 38th, 2 stores and 2 flats, brick or stone. WM. GREEN, 3719 S. State-st.

WANTED–HAVE $2,000 TO $3,000 FOR SO. Side 6 flat; will assume large mtg.; must be snap. Address O Y 150, Tribune.

WANTED–LARGE APT. BLDG. IN EDGEWATER; $25,000 cash to invest; owners only. Address O P 280, Tribune.

WANTED–WILL PAY CASH FOR GOOD home on North Side. Address P J 135, Tribune.

WANTED–WILL BUY, SPOT CASH, IMPROVED business property; will act quick; owners answer. Address P S 281, Tribune.

WANTED–1 TO 10 ACRES WITHIN 20 mi. Chicago; about $150. PAUL YATES, 624 Mich.

WE BUY, SELL, AND EXCHANGE; QUICK action. What have you? Kahn & Watson, 6735 Sheridan-rd. R.P. 960-1.

WANTED–I WANT TO BUY COOK CO. acres or good bunch of lots near transportation. Address P G 192, Tribune.

WANTED–6 FLATS ON ... SIDE FOR cash. Address C 241, Tribune.

WANTED–FOR CASH, 6 FLAT BLDG., E. of Sheridan-rd. Address D 481, Tribune.

WANT 2 FLAT BUILDING IN WINDSOR Park for cash. Address P A 419, Tribune.

By Brokers.

WANTED–IF YOU ARE AN OWNER OF property, or are interested in city or farm property, get in touch with a reliable, live man. I am the man who has the best standard, getting the biggest prices and quickest services for your property. If you want to buy, sell, exchange, or make loans see LEONARD ADAM, 1628 Masonic Temple. Cent. 4034.

WANTED – WE CAN SELL AND EXCHANGE your property and can give you what you want for what you do not want. E. B. WOOLF & CO., Rector Bldg.

WANTED – WILL BUY BARGAINS IN real estate; quick action. PAUL STEINBRECHER & CO., Tribune Bld.

WANTED – LIST WITH US FOR QUICK results and satisfaction. South Shore ppty. JAMES ADAMS & CO., 2902 Stony Island-av.

WANTED–OUR SPECIALTY, 32 YEARS OF quick results in selling S. SIDE property. John M. McClun, 218 W. 63d-st. Went. 1845.

WANTED – WILL BUY OR EXCHANGE real estate if bargain; quick action. A. HENNINGER & CO., 69 W. Washington.

REAL ESTATE FOR EXCHANGE.

Apartments.

OWNERS OF CLEAR FARMS, VACANT or old improved can get modern apts. with moderate incumbrance; square exchange. V. HERRICK, 59 E. Madison-st.

EXCHANGE – $6,500 EQUITY, NEW CORNER 3 flat; sun porches; mtg. $5,000; for 2 ... TORPE, 2360 Lincoln-av.

3 FLAT BRICK, MODERN; 5-5, SUN AND pnl. porch; equity $2,600 for lot and cash. Address ... 144, Tribune.

WE EXCHANGE FLATS AND BUSINESS property for farms. W. E. MEYERS & CO., 1102 Rector Bldg. Rand. 7310.

REAL ESTATE FOR EXCHANGE.

Apartments.

FOR EXCHANGE– What are we offered for this GREAT PROPERTY? INCOME $19,700 PER ANNUM. MTG. ONLY $80,000, 5½%. 78 Apartments overlooking Jackson Park ON A LOT 280x125 FEET. Building in splendid condition and all rented. You can secure a great bargain in this property. We will accept smaller property as part pay. For full particulars inquire of MR. JOHNSON.
Fred'k H. Bartlett & Co. 59-69 W. WASHINGTON-ST.

TO EXCHANGE– Drexel-blvd. 3 apt. bldg. Near Hyde Park-blvd. Cost $60,000 to build. Finished in solid mahogany and assorted woods. Each apt. contains 9 rms., 3 baths, 12 closets, each closet with outside light. Rental $5,400 per year. Separate laundries. Janitor's flat. Will take $10,000 in trade and cash for balance above mtg. of $25,000 for 5 yrs. at 5%. Price $40,000. H. O. STONE & CO., 76 W. MONROE-ST.

TO EXCHANGE – BEAUTIFUL STONE front building on Michigan-av. near 51st-st.; three flats, nine rooms each; rental about $200 per month; 1st mortgage $12,000 at 5%. What have you to offer in Michigan farm near Detroit or Detroit property for my equity of $10,000? LEO MARION, Room 500, 110 S. Dearborn-st. Central 8378.

TO EXCHANGE–$25,000 EQUITY IN MY 16 apartment bldg. Close in, overlooking the lake. Annual rental $6,600. Want Chicago or other city improved, clear farm, or acreage. Commission to brokers. Address O J 482, Tribune.

TO EXCHANGE–$100,000 EQUITY IN MY corner apartment bldg., near Jackson Pk. Annual rental close to $20,000. Small mtg. Want Chicago or other city improved, vacant, or clear farm. Commission to brokers. Address O J 481, Tribune.

EXCHANGE–5130 CULLOM-AV., BEAUTIFUL, strictly modern new 2 flat with sun parlor; steam heat; extra wide lot. Will take cottage or small 2 flat part payment. CHAS. H. SERUM, 3301 W. Chicago-av. Phone Kedzie 7325.

HAVE SEVERAL BLDGS., FROM 6 TO 72 flats, where owners will accept other property, farms or land, for their equity. Submit what you have, and we will make you a proposition in 48 hours. WM KIRK & CO., 401 E. 47th-st. Oak. 903.

WANT IMP. AND OR ILL. FARM FOR 8 S. cor., 1 blk. "L" station; rental $9,000; incumb. $25,000, 5 pct. Quick action. Give full details for attention. Address K E 236, Tribune.

FOR SALE–OR EXCHANGE–MODERN 7 flat bldg., renting for $2,130 per annum; lot 21x125; price $15,500. STRASSHEIM & CO., 2805 N. Clark-st. Tel. Lake View 321-1636.

WE HAVE A NUMBER OF MEDIUM priced apt. bldgs. for which the owners would consider good farms or smaller properties. Krause, Beak & Co., 118 N La Salle-st.

WANTED – 30 FT. LOT BETWEEN Spaulding and Albany north of Lawrence as first payment on West Side high grade 2 flat. Address P Y 363, Tribune.

EXCH.–HIGH GRADE LARGE OR SMALL apt. equities for smaller clear and farms. Can match any deal. H. J. ENSINGER & CO., 40 N. Dearborn-st.

EXCHANGE 3 4 FLAT BRICK BLDGS., choice location in Irving Pk., $8,000 first mtg. on each; want clear farm for equity of $21,000. Sorensen & Olson, 4819 Irving Pk blv.

TO EXCHANGE–2 FLAT BRICK BLDG., near Clark-st., price $5,950; elec. light, stove heat; 5-6 rooms; 27x125 ft. J. B. FORBES, 5418 N. Clark. Edg. 709.

FOR EXCHANGE–NEW 18 APARTMENT Buildings, Rogers Park. W. F. McCARTHY & CO., 56 W. Washington-st.

EXCHANGE–EQUITY MODERN 10 FLAT stove heat, near 70th and Racine; bargain; want S. S. vacant. MOORE, 3826 Carpenter-st.

TO EXCHANGE – AT A BARGAIN, 18 apartment, corner on W. S. blvd.; rent $7,500 yr. What have you? Address O C 349, Tribune.

S. S. 6 APT. BLDG.; RENTS $3,408; INC. $16,000; want $3,500 cash and other property. Address P G 485, Tribune.

EXCH.–OR FOR SALE–4 FLAT BRICK, rents $1,200; mtg. $5,000; price $8,000; good investment. Address P S 241, Tribune.

EXCHANGE–MOD. 6 FLAT, CLEAR, FOR equity in large bldg. Address P A 385, Tribune.

WILL TRADE UP TO DATE 2 FLAT bldg.; want farm or vacant. J. SCHAUER, 632 W. 61st-st.

EXCHANGE–$8,000 EQUITY NEW 6 FLAT brick; rent $3,000; make offer. 4747 Langley-av., owner. Van Buren 1118.

WANT CLEAR $7,000 2 FLAT OR HOUSE for mod. Woodlawn 3 flat equity; rent $1,500 yr.; mtg. $6,000. Hyde Park 9626.

EXCHANGE–CLEAR FRAME FOR LOGAN-sq. 2, 3, or 4 flat; will add cash. F. E. EGGERS, 1931 Milwaukee-av.

WILL TRADE 2 FLAT FRAME, 5653 DAWSON-av., for vacant or real estate paper. Phone Cent. 6702. 609, 111 W. Monroe-st.

Business Property.

FOR SALE–KANSAS CITY. THE MOST substantial and conspicuous large office building in Kansas City. Nonresident owner will sell much below cost or take property for equity. L. B. PRINCE, Nelson Bldg., Kansas City, Mo.

TO EXCHANGE–$12,000 EQUITY IN MY 3 story brick business block on E. 43d-st., near Cottage Grove-av.; rent $2,700 annually; stove heat. Want clear residence, vacant, or farm. Commission to brokers. Address P A 206, Tribune.

WANTED–CLEAR IMPROVED OR CLEAR vacant for 3 one story stores, Crawford, nr. Division; rents $1,080; mtg. $5,000; price $10,000. Address M N 168, Tribune.

EXCH. – 300 SEAT THEATER; MONEY-maker; for property. Address D 115, Tribune.

EXCHANGE–CHOICE MADISON-ST. BUSINESS property, worth $18,000; mtg. $7,000. Want smaller. Address P A 129, Tribune.

Farms and Acres.

TO EXCHANGE–100 ACRE CLEAR STOCK farm nr. city Laporte; only 55 mi. Chicago; A1 9 rm. house, big barns, bldgs., 4 A. orchard; water; 5 horses, 15 hd. cattle, 25 hogs, wagons, buggy, machinery, feed, chickens, crops; IDEAL HOME, $13,000. WILLIAMS, MONIGER AND COMPANY, 38 S Dearborn-st., Suite 309. Ph. Central 6056.

FOR EXCHANGE–80 ACRE FARM, DEKALB county, Ind.; well improved; good 9 room house, tile silo, large barn, fencing and good outbuildings; price $150 per acre; incumbrance $3,500. Will exchange for residence or 3 flat building, S. Side. Address T B 104, Tribune.

75 ACRES, 12 MI. GRAND HAVEN, MICH.; 9 rm. house, almost new; bargain at $5,000; want equity in Chi. income prop. Full particulars. KEITH-RIVENBURGH, 1227 N. Clark.

WANT–FLA. IMPROVED; HAVE 160, Pierce Co., N. D., small improvements, $30 per acre, mtg. $1,800, part payment. CHAS. BAILEY, Garner, Iowa.

WILL TRADE 160 A. CLEAR UNIMPROVED land in S. Eastern Oregon for auto, lots, or anything of like value. Will sell cheap. Address P J 531, Tribune.

283 ACRE FRUIT, STOCK AND GRAIN farm nr. Sparta, Mich., clear, price $28,000. Want Chicago equity. T. F. HILKERT, 32 N. State. Randolph 345.

HAVE SEVERAL FARMS TO TRADE FOR income property. E. B. Beatty, 105 W. Monroe.

FINE ILL. CORN FARM, WELL IMP., for Chicago impvd. FICKLIN, 54 W. Randolph-st.

WANT GOOD INCOME PROPERTY. WILL give cash and farm lands in payment. ROHM & SIMONS, 30 N. Dearborn-st.

EXCHANGE–80 AC. WELL IMPROVED Cent Mich.; want city pro. for $4,000 equity. Northwestern Realty, 54 W. Randolph.

CLEAR 160 ACRE IMPROVED FARM, 75 miles north of Saginaw, Mich., $4,800, for house or apt. Address P B 268, Tribune.

EXCH. 50 A. FARM, NR. CHGO., WITH stock, grain, tools, for 2 flat bldg. S. S. J. T. HALL, 1507 W. 69th-st. Eng. 1465.

HIGH GRADE FARMS AND CHICAGO properties for exch. C. W. Mills, 5 N. La Salle.

Houses.

FOR EXCHANGE– Equity in brand new, modern 5 room brick bungalow overlooking Portage Park [on 36 ft. lot] for frame 2 flat closer in, preferably near Belmont and Milwaukee-avs. Address P S 516, Tribune.

WANTED–APARTMT. BLDG. RENTING for $10,000 or more, having large mortgage, in exchange for clear residence, value $10,000. Address O Y 282, Tribune.

FOR EXCHANGE – FOR SALE – OR TO Rent–"If it's in Oak Park we have it." Sharpe & Furbeck, 103 N. Oak Park-av.

TO EX.–HIGH CLASS $15,000 9 R. HOME Wheaton, Ill., clear, for S. S. 3 or 6 apt., will assume. Oak. 751.

EXCH.–MODERN 9 ROOM HOUSE, OAK Park; want small nearby farm, $5,000 equity. R. F. MUELLER, 29 S. La Salle-st.

EX. CLEAR COTTAGE FOR 2 FLAT, N. W. Side, and assume. Address P G 490, Tribune.

Vacant.

FOR EXCHANGE–OR SALE–NO. EVANSTON, Sheridan-rd., 100x200, high grade restricted residence site; price $13,500; mtg. $6,000. Will sell easy terms or accept clear vacant or improved at cash value. Can deal with fair, earnest party appreciating location and future. Address P D 564, Tribune.

ACRE OR HALF, WILL EXCHANGE FOR city or country property, or good auto, or what have you. J. SHOT, 2313 Madison-st. Seeley 5562.

IMPROVED FLORIDA PROP. FOR FREE and clear Chicago. Address P A 378, Tribune.

Miscellaneous.

WANTED–PROPERTIES FOR EXCHANGE; can match up any trade; state what you want for what you don't want; describe details. Arthur C. Loeder, 40 N. Dearborn-st.

WANTED–FARM IN EXCHANGE FOR grocery and market worth $10,000, doing a cash business of $150,000 a year. Address P C 188, Tribune.

HAVE CLEAR PROPERTY TO EXCHANGE for flat equities with reasonable mortgages. A. C. EICHLER, 2453 Wentworth-av. Calumet 1370.

IF YOU HAVE SOME PROPERTY YOU don't want, we guarantee to trade it in 24 hours. GEORGE W. STEWART, 29 S. La Salle-st.

WANTED–CLEAR FARM IN EXCHANGE for equities in Chicago paying good income. NETLING, KAHLER & CO., 4802 Broadway.

TO LEASE & WANTED TO LEASE.

TO LEASE–THEATER BUILDING 30X70 or will remodel to suit tenant; suitable for automobile display room or any other good business; near Southport L station. JOHN BOBEL, 3430 Southport-av.

REAL ESTATE LOANS.

FULL COMMISSION. TO BROKERS AND LAWYERS.
I want to place several real estate loans, various amounts, from $2,000 to $25,000, at 6% interest, upon well secured South Side improved real estate. All titles guaranteed by Chicago Title and Trust Co. Address O J 501, Tribune.

SECOND AND THIRD REAL ESTATE LOANS made on Chicago property in 24 hours at 5 and 6 per cent per annum. O. G. STILES, 135 S. DEARBORN-ST., ROOM 903. PHONE CENTRAL 3401.

MONEY TO LOAN IN ANY AMOUNT from $2,000 to $200,000. Rate, 5 per cent, if security warrants. LARGE BUILDING LOANS. Also Choice CHURCH and Factory Loans desired. HENRY A. KNOTT, 1302 Y. M. C. A. Bldg., 19 S. La Salle-st.

SOUTH SIDE REAL ESTATE FIRST MORTGAGES MADE QUICKLY AT FAIR RATES. HYDE PARK STATE BANK, 53D-ST. AND LAKE PARK-AV. PHONE HYDE PARK 440.

MONEY TO LOAN– ON CHICAGO REAL ESTATE. HIBERNIAN BANK, 208 S. La Salle-st.

SECOND MORTGAGE LOANS ON IMPROVED real estate. See us if you need money to complete your building, pay taxes, first mtg. interest, etc.; loans made and money paid out in 24 hrs.; repay to suit. ADAMS, CARSON & CO., 30 N. La Salle. Frank. 786.

C. C. MITCHELL & CO., 5 AND 5½ PER CENT MONEY TO LOAN. QUICK ACTION ANY AMOUNT. 30 W. WASHINGTON-ST. RAND. 251.

LEON J. KLEIN & COMPANY, CHICAGO'S Largest Second Mortgage Bankers, 606 Rector Bldg., Monroe and Clark-sts. Tel. Ran. 184. Loans, small or large. You might be satisfied elsewhere; you are sure to be with us.

LOANS ON CHICAGO REAL ESTATE. OGDEN, SHELDON & CO., 192 N. CLARK-ST.

LOANS ON REAL ESTATE, IMPROVED or vacant. Building loans a specialty. Quick action. H. O. STONE & CO., Phone Randolph 300. 76 W. Monroe-st.

OWNER WANTS TO BORROW $15,000, 5 years, 6 per cent, on modern 16 apartment brick and stone bldg., close in South Side; annual rental $6,300; will pay full commission. Address P A 205, Tribune.

JOHN P. MARSH & COMPANY, BANKERS, 1020 TRIBUNE BUILDING, Represent large estates and loan funds for several corporations and many individuals. BUILDING LOANS A SPECIALTY.

MONEY TO LOAN For Refunding or Building Purposes. Lowest Rates. Best Service. WM. C. HEINEMANN & CO., 420 Otis Bldg., 4th. 10 S. La Salle-st.

SEE US FOR WHAT MONEY YOU WISH to borrow on Chicago real estate. E. A. CUMMINGS & CO., [Established 1869], 40 N. Dearborn-st.

REAL ESTATE LOANS. 60 years of fair dealing. BAIRD & WARNER, 29 S. La Salle-st. Central 8300.

MONEY TO LOAN ON IMPROVED CHICAGO real estate in sums of $1,000 up at lowest rates. BUILDING LOANS a specialty. REAL ESTATE DEPARTMENT, UNION TRUST CO., 9 S. Dearborn-st.

2D MTG. LOANS MADE OR PURCHASED by responsible private party. I want only good paper. Terms are lower than usual rates if proposition suits. MR. H., Room 1111, 8 S. Dearborn. Central 2721.

WANTED–$100,000 TO LOAN ON FIRST mortgage real estate security at 6 pct. Individuals or estates desiring good, safe investments address VERNON H. DAY, P. O. Box 914, Tulsa, Oklahoma.

TEMPORARY LOANS OF $50 TO $500 made on a few hours' notice to property owners on their own notes, to be repaid in small monthly installments. Bring your deed or tax receipt to 160 W. Jackson-blvd. R. 1217.

PRIVATE FUNDS–$100 TO $10,000 TO loan on 1st or 2d mtg., 5½ per cent; quick action; honorable dealing. B. K. GOODMAN, Rm. 608, 69 W. Wash-st. Cent. 6988.

MONEY TO LOAN IN ANY AMOUNT. Real estate contracts and 2d mtgs. purchased. Reasonable rates. HALLMAN & KOCH, 10 S. La Salle-st. Ph. Franklin 2033.

LOANS ON CHICAGO AND NORTH SHORE improved real estate. Building loans. QUINLAN & TYSON, Established 1884. 40 N. Dearborn-st.

WE HAVE MONEY TO LOAN IN amounts of $1,000, $1,500, $2,000, $3,000, and $4,000; also other amounts. SAM. BROWN JR. & SON, 1001, 19 S. La Salle-st.

WE HAVE $30,000, $60,000 TO LOAN AT 5½% on North Side improved; quick action. W. S. HENNESSEY & CO., 1115 Argyle-st., at L sta. Edgewater 1063.

G. H. SCHNEIDER & CO., 10 S. LA SALLE. Telephone Franklin 3302. REAL ESTATE LOANS LOWEST RATES. BUILDING LOANS PROMPT SERVICE.

LOANS MADE ON NORTH SHORE PROPERTY. MASON & SMART, 1580 Sherman-st., Evanston, Ill.

SECOND MORTGAGE REAL ESTATE loans at 5% commission, any amount, in 24 hours. CHARLES S. BRILL, Mortgage Banker, 105 W. Monroe-st. Central 3715.

1ST AND 2D MORTGAGES, UNLIMITED funds, lowest rates, 5, 6%; prompt service. KAHNWEILER & CO., 608 Rector Bldg.

MONEY TO LOAN on Chicago and suburban real estate. FIRST MORTGAGES FOR SALE. MEAD & COE, 69 W. Washington.

UNLIMITED PRIVATE FUNDS TO LOAN on good second mortgages. Best rates in Chicago and immediate action. See us first. E. B. WOOLF & CO., 1000 Rector Bldg.

WE HAVE PRIVATE FUNDS OF CLIENTS to invest in good first and 2d mtg. loans. WAXMAN & KAUFMAN, Randolph 3291. 33 S. State-st.

2D MORTGAGE LOANS ANY AMOUNT, IN 24 hours at 6 per cent; pay back as you wish. See us first. Money always ready. SIMMONS BROS., 69 W. Washington-st.

5 PER CENT MONEY TO LOAN ON FLAT bldgs. Immediate and definite proposal on application. JOHN E. COLNON & CO., 72 W. Washington. Cent. 318.

SECOND MORTGAGE LOANS IN ANY amounts. Lowest rates and prompt service. SAMUEL H. FRIDSTEIN & CO., 820 OTIS BLDG. FRANKLIN 5770.

HAVE FUNDS $1,000 TO $25,000 TO INVEST in mortgages on improved property. GEO. G. NEWBURY & CO., 6 N. Clark-st.

LOANS ON CHICAGO IMPROVED PROPERTY. Bldg. loans, 5 to 6 per cent. CHANDLER, HILDRETH & CO., 56 W. Washington.

TO LOAN–MONEY AT LOWEST RATES; $500 to $5,000. No delay. E. N. WEART & CO., 25 N. Dearborn.

I WILL BUILD FOR YOU AND LOAN ENTIRE COST OF BUILDING. Albert Lang, 1507 Chicago Savings Bank Bld.

JOHN B. KNIGHT & CO., 74 W. WASHINGTON-st. Real estate, loans, rents, insurance.

DRAPER & KRAMER, 25 N. DEARBORN-st.–Bldg. loans made on Chgo. real estate in amounts of $1,000-$25,000. Mtgs. for sale.

COSTS YOU NOTHING TO INVESTIGATE. We will build, furnish money, plans, and superintendence. Address P S 62, Tribune.

EASTERN LIFE INSURANCE LOANS, $10,000 to $200,000, modern buildings. S. YONDORF & CO., Agts., 137 N. Dearborn.

EDGAR M. SNOW & CO., 69 W. WASHINGTON-st., making large and small loans on imp. Chicago real estate. Low current rates.

LOANS ON REAL PROPERTY AT BEST terms and rates. WM. A. BOND & CO., 25 N. Dearborn.

2D MORTGAGE LOANS MADE IN 24 hours on Cook Co. real estate. E. D. DUFF, 111 W. Washington-st. Franklin 4212.

SECOND MORTGAGE LOANS ON IMPROVED city real estate; any amount; reas. charges. A. E. WESTMAN, 139 N. Clark-st.

$3,500 TO LOAN, ONE OR MORE AMOUNTS, 2 flat or other good security. Address P G 488, Tribune.

HAVE $20,000 TO LOAN IN AMOUNTS of $5,000 to $10,000. Address O L 505, Tribune.

CENTRAL REAL ESTATE LOANS WITHOUT commission. Northwestern Mutual Life Ins. Co. WM SCOTT BOND, 25 N. Dearborn.

2D MTGS. MADE OR PURCHASED. I want only good paper; terms are lowest. MR. H., Rm. 1111, 8 S. Dearborn. Cent. 2721.

REAL ESTATE LOANS MADE. MORTGAGES FOR SALE. MADDEN BROS., 140 S. Dearborn-st.

BERKSHIRE LIFE INSURANCE CO., REAL ESTATE LOAN DEPARTMENT. HENRY E. COONLEY, Agt., 11 S. La Salle-st.

MONEY TO LOAN ON IMPROVED CHICAGO real estate. WM. D. KERFOOT & CO., 58 and 60 W. Washington-st.

2D MTG. LOANS MADE ON COOK COUNTY Real Estate in 24 hrs. EUGENE MASSEY, Mtg. Banker, 8 S. Dearborn-st. Cent. 6819.

LOANS–5 TO 10 YR. TERMS; ANN. PMTS. Arthur B. Cody & Son, Loan Agt. State Mut. Life Assur Co. 105 S La Salle. Rand. 1626.

MONEY TO LOAN–LOWEST RATES. JOHN T. O'CONNELL, 69 W. Washington.

1ST AND 2D MORTGAGE LOANS; ALSO bldg. loans. C. W. MILLS, 5 N. La Salle-st.

STOCKS AND BONDS.

WE BUY, SELL AND QUOTE ALL stocks and bonds, active or inactive, listed or unlisted; send for our weekly market letter. McIntyre Companies, Limited, 110 S. Dearborn. Randolph 2048-2049.

AUTO PARTS STOCK FOR SALE. PHONE Yards 2251.

WANT TO BUY 100 BARLEY MOTOR CAR common. Address D 276, Tribune.

MORTGAGES.

GREENEBAUM SONS BANK & TRUST CO.–First class Chicago first mortgages and bonds bearing 6 pct. for sale; $100, $500, $1,000, and upwards. Send for list No. 42. Corner La Salle and Madison-sts.

MAKE YOUR MONEY WORK– 6% 1st mortgages for sale on Chicago real est. $400 up. Interest collected free of charge. WILL J. BELL, 69 W. Washington. Cent. 2316.

STORE AND OFFICE FIXTURES.

THE GLOBE-WERNICKE CO., 11 and 15 N. Wabash-av.
BIG BARGAINS NOW IN USED OFFICE FURNITURE.

Flat Desks

Roll Top Desks. Typewriter Desks. Large list used bookcase units. Real Estate Counters, with roller map racks, 6 ft. and 9 ft. Filing equipment–A large assortment of used files, letter, cap, bill, and document sizes; some in solid mahogany. 4 dr. letter file, in oak, $12.50; in mahogany finish, $15.
CARD INDEX. Card Index Cabinets in 2 drawers up to 2 drawers in sizes 3x5, 4x6, 5x8.
THE GLOBE-WERNICKE CO., 11 and 15 N. WABASH-AV. JUST NORTH OF MADISON-ST. TELEPHONE RANDOLPH 5725.

JULIUS BENDER, 901-903-905-9-911 W. Madison-st. TELEPHONE MONROE 1312. Manufacturer and jobber of store and office fixtures. Second hand fixtures of every description. Terms, cash or time.

WE HAVE IN STOCK AND MANUFACTURE every kind of store fixtures at lowest prices; also have bargains in slightly used fixtures of every description at bargain prices; terms cash or time. CHAS. BENDER CO., 608-614 Wells.

DESKS, CHAIRS, TABLES, USED BY THE national Republican convention; high grade; in first class condition; at very low price. Sabath Desk Co., 21 W. Lake-av.

DESKS–ROLL TOP $13; FLAT, $10; typw. desks, $10; tables, $5; chairs, $1; bargains in new furn. H. Walter Brown Co., 164 W. Lake.

ONE TOLEDO COMPUTING SCALE; ONE 4 foot safe. Above are almost new and will be sacrificed. Apply 3023 S. Wabash-av. or call Mr. Byrnes. Frank. 3800.

DESKS–ROLL TOPS, FLAT TOPS, TYPEWRITER desks; tables, chairs, filing cabinets. All repaired and refinished, at rock bottom prices. Franklin Desk Co., 29 S. Jackson.

FOR SALE–LARGE BUTCHER'S REFRIGERATOR in good shape, cheap; can be seen at 951 W. 35th-st.

DESKS, PARTITIONS, CHAIRS, FILING devices; must be closed out at less than cost. JAC. LEDERER, Inc., 644 W. Madison-st.

FOR SALE–MAHOG. ROLL TOP DESK and dressing mirror; very reas. 4847 Winthrop, 3d. Sunnyside 2758.

STORE FIXTURES FOR EVERY BUSINESS at the lowest prices. AMERICAN STORE FIXTURE CO., 121-125 S. Halsted.

DESKS, CHAIRS, FILES–HIGH GRADE factory samples and discontinued patterns; big bargains. P. Casey Sons, 173 N. 5th-av.

UNUSUAL BARGAINS IN OFFICE DESKS, chairs, tables, etc. See us before you buy. 410 S. Dearborn, 2d.

DESKS – ROLL TOP, OAK AND MAH.; flat tops; cheap. R. 318, 139 N. 5th-av.

SAFES.

SPECIAL SALE – UNITED STATES EXPRESS company's fireproof safes. Big bargains in all sizes. New safes and vault doors also. York Safe and Lock Company, 35 N. Market-st., Chicago. Main 2782 and 3.

NEW AND SECOND HAND SAFES. HERRING-HALL-MARVIN SAFE CO., 211 W. WASHINGTON-ST. MAIN 1650.

NEW & SECOND HAND SAFE BARGAINS. Small payment down, $1.25 wk., no interest. Gary Safe Co., 27 W. Lake-st. Ran. 4165.

DIEBOLD SAFE AND LOCK CO.–ESTABLISHED in Chicago 50 years. New and second hand safes. 122 S. 5th-av. Main 893.

DANCING SCHOOLS.

WALTZ, TWO-STEP, FOX TROT, ONE-STEP, and all correct dancing taught. –25 years in Banking District– –SUCCESS OR NO PAY– Private lessons from 10 a. m. to 10 p. m. Teachers absolutely the best in Chicago. PROF. P. J. RIDGE. America's Greatest Teacher. Miss Madison, Miss O'Neal. 20 others. NORTH AMERICAN BUILDING, 36 S. State-st., corner Monroe. 8th floor, Room 814-815. No rowdy or trashy dance halls. Respectable location. OPEN SUNDAYS.

RICHARD O. KANDLER – MEMBER C. Assn. of D. M. Studio 918 McClurg Bldg., 218 S. Wabash. Phone Harr. 1255. Private lessons at any time by appointment. Class instructions Tues. and Thurs. eves. and Sat. afternoon. We teach one step, two step, three step, waltz, Ritz waltz, fox trot, London taps, two-two, fancy dancing. Satisfaction guaranteed or money refunded. We furnish descriptions and diagrams of dances to out of town people.

ETHEL KENDALL AND JACK LUND, Studio 1539 Masonic Temple Bldg. Private and Class Instruction. Phone Central 1840. 10 a. m. to 10 p. m. daily. Matinee class and dance every Sat. Instruction 1:30 to 2:30. Dancing 2:30 to 6. Drill hall, Masonic Temple. Class and Dance, Wed. and Sat. eves. Instruction 8 to 9; dancing 9 to 12. Forum Hall, 43d-st. and Calumet [43d L.].

MARIE HELENE SANDER STUDIO. One-Step, Fox Trot, Waltz, Two-Step, and all modern dances. Much may be learned in one lesson. Private instruction. Hrs. 10 a. m. to 9 p. m. 601 Shops Bldg., 17 N. Wabash-av. Opposite Stevens'. Phone Central 634.

M. EILEEN LONG, CHICAGO'S LARGEST PRIVATE DANCING STUDIOS. "THE ORIGINAL LONG STUDIOS." Hours 10 a. m. to 9 p. m. 206 S. Wabash-av. Tel. Wabash 2915.

THE FAMOUS LONG STUDIOS. The original school, established 1907. Dancing, Dramatic, Art and Music. Famous for excellent instruction in newest dances. 31 S Wabash-av., cor. Monroe. 10 a. m. to 9 p. m. Cent. 308.

VISTA DANCING ACADEMY, 824 E. 47th-st. Mask Ball Thksgvg. Eve. Spl. Class 8:00. Instruction Class every night, 8:30. Informal Dancing to 12. Admission 50c. H. G. MARGRAFF AND ASSTS. Phone Kenwood 5068.

JACOBSEN SCHOOL: COACHING PROFESSIONALS, teachers, beginners, classic ballet, toe, mod., interpretative, character, stage, esthetic, exhbl. danc. 8th Fl. Auditorium Bldg.

DANCING SAT. EVGS., CALUMET HALL, 63d and Stony Island-av.; class 8-9; beginner's classes and private lessons. 5401 Cottage Grove. Hyde Park 6652.

YOUNG LADY TEACHES ONE-STEP, FOX trot, waltz, etc., new two-two. Rs 222 Republic Bldg., 209 S. State-st. Wab. 4815.

HUNTINGHOUSE SCHOOLS, 36 S. STATE, 4616 N. Clark. Classes each day and eve.; priv. lessons any time. Send for booklet.

BIOGRAPH ACADEMY, 2431 LINCOLN-AV., nr. Fullerton. Classes Mon., Tues., and Thurs. at 8 p. m. Priv. any time. Div 3754.

F. BEMENT, MISS REID, LATE OF WESTMINSTER, 4701 Ingleside; London Taps, Two Two, etc. Send for circular. Drexel 8073.

FOX TROT, ONE STEP, TWO TWO, waltz, two step; exp. woman teacher; private inst. 209 S. State. R. 1000. Wab. 2071.

LAKE SHORE STUDIO, MOD. DANCES; priv. lessons. 5609 Broadway. Sunny. 5705.

MACHINERY AND TOOLS.

CONCRETE MIXERS REBUILT. BARGAINS; sell or rent. Ransome 5 ft., Archer 6 ft., Smith 7 ft., Lansing 7 ft., Chain Belt 10 ft. Also "The Standard" in various sizes. All on truck with gasoline engine. Hoists and pumps. Standard Co., 1346 Wabash-av.

ONE TROY 36 IN. SHOE BODY IRONER, good condition, $40. One Pforn collar seam dampener, $20. One dip wheel, $5. One Troy shirt starcher, $25. Ph. Mr. Mooney, Sup. 4761.

FOR SALE–15 H. P. A. C. ELEVATOR MOTOR and winding machine, complete, with controller. Arthur Wagner Co., 708 S. Dearborn-st. Harr. 1833.

26 IN. X6 PLANER, IN FINE CONDITION; 42 in. x12 ft. planer, 26 in. x12 lathe; Stud lathe, spind. lathe, 18 in. turret. 1840 W. Lake-st.

ONE BLOWER AND CYCLONE; AMPLE capacity for five polishing heads, for sale cheap. S. ERWIN NORMAN & CO., 18 W. Kinzie-st.

ELECTRIC MOTORS–BUY, SELL, EXCH., repair; direct, alternating; all sizes. Harr. 1833. Arthur Wagner Co., 708 S. Dearborn-st.

JUST BOUGHT A LARGE SHOP OF MACHINE tools; write or phone for list with prices. Easley Machy. Co., 551 Washington.

WANTED–300-1,000 H. P. VERTICAL COMPOUND marine engine. WILLIAM HORNE, 51 Clark-st., Brooklyn, N. Y.

16X8, 16X6, 13X5 LATHE; 24 IN. DRILL press. OTTERSON, 106 S. Clinton.

LIGHT & HEAVY MANUFACTURING.

WE DESIGN AND BUILD THE HIGHEST grade dies, tools, gauges, and special machinery. Do stamping, experimental work, and mfg. New modern equipment. Signalite Mfg. Co., 522 S. Clinton. Harr. 7763.

WANTED–SCREW MACHINE AND MACHINE shop work; also gray iron castings to make. Write Box 326, Grand Haven, Mich.

SHEET METAL SHOP SPECIALIZING IN auto radiators will consider manufacture of light metal specialty or other suitable side line. Call Calumet 2765.

LET US MAKE YOUR DIES, EXPERIMENTAL, stamping work; reas. rates; also shop space for rent; use of machinery. Strobl Mfg. Co., 326 W. Grand-av. Superior 9 81.

WANTED–LIGHT METAL MFG. STAMPING, shearing, japanning. Lorenz Mfg. Co., 220 W. Huron-st. Phone Superior 2212.

IMMED. DELIVERIES ON HIGH GRADE dies, tools, fixtures, gauges, light mfg. Eureka Tool Works, 710 Madison. Mon. 5996.

WANTED–TO MAKE GRAY IRON CASTINGS. Write Box No. 326, Grand Haven, Mich.

WANTED – SCREW MACHINE WORK. Write Box No. 326, Grand Haven, Mich.

WANTED – MACHINE SHOP WORK. Write Box No. 326, Grand Haven, Mich.

PRINTING MACHINERY & SUPPLIES.

FOR SALE–AT ONCE, MAKE OFFER, JOB printing plant, including 2 ruling machines. 450a S. State-st. Ph. Ken. ...

BUSINESS CHANCES.

ABSTRACT PLANT—COMPLETE SET ABstract books, just completed and ready to begin business; only set in thriving northern Illinois county; should realize $4,000 annually net. Address F C 34, Tribune.

BARBER SHOP—FOR SALE—TWO CHAIR; good business; factory town; well equipped; cheap rent; sickness; must be sold. 116 Cass-st., Woodstock, Ill.

BARBER SHOP—3 CHAIRS; LOW RENT; estab. 3 yrs.; bargain. OWNER, 3608 Fullerton-av.

BARBER SHOP—FOR SALE—3 CHAIRS; North Side; good business. Address C 426, Tribune.

BEAUTY SHOP—W. S.; COMPLETE equipment; partners disagree. 828 E. 39th.

BILLIARD HALL—A SNAP TO QUICK buyer; 1st class billiard hall, finest equipment; beautiful place; doing a good business; located in one of the best cities in Illinois, 100 miles from Chicago; must sell on account of other business. If you are interested and mean business address P B 137, Tribune.

BUSINESSES OF ALL KINDS BOUGHT AND SOLD; no charges for listing; consult old reliable broker and save time. BELL INV. R. 1025, 127 N. Dearborn. Rand. 180.

BUTCHERS AND GROCERS, ATTENTION—We do $500 to $600 cash business per week; no delivery; rent $35; chance for live man with small capital; no agents. 642 E. 63d-st. Wentworth 905.

BUTCHER—TO OPEN SHOP CONNECTION with estab. grocery; excellent corner; reas. rent. Phone Belmont 2318 at once.

CAFE AND BAR—HIGH CLASS, SO. SIDE; bargain; quick sale. Address D 154, Tribune.

CANDY STORE, CIGARS, CIGARETTES, Soda Fountain, Fruit—Old established location; best corner on South Side. Big money maker. Sell less than invoice account other business. Call 2334 Wentworth-av.

CANDY, SCHOOL SUPPLY LOCATION for rent; no competition; reas. rent. Apply 1430 S. Kedzie. Phone Lawndale 6409.

CANDY STORE—WELL ESTB.; NR. H. S.; sacrifice; sickness. Ph. Blackstone 5890.

CAPITAL WITH SERVICES.

I have unusual opening in my manufacturing business for responsible man who will handle city sales and is able to invest $1,000 to $2,000. Address P R 148, Tribune.

CAPITAL WANTED—CHICAGO BUSINESS concern, well rated and doing prosperous business throughout the country, has a fine opening for party in office who can invest $2,000; this is an exceptional opportunity. Address B M 446, Tribune.

CAPITAL—WILL FINANCE [UP TO $50,000] a sound enterprise, assuring safety and substantial returns. Address D 374, Tribune.

CAPITAL RAISED—SUBSTANTIAL BROKerage firm will incorporate your company, sell your stock to our country clients by our salesman. Address D 426, Tribune.

CIGARS AND BILLIARDS—BEST BARgain ever offered; prom. N. S. corner; rent $75; bus. $30 daily; stock and fixt. inv. $2,500; stock cash; price $2,000; ½ cash; worth $3,500 by comparison. KEITH-RIVENBURGH, 1227 N. Clark. Sup. 9263.

CIGAR AND BILLIARD PARLOR—FOR sale, by widow, her half interest in established wholesale and retail cigar and billiard parlor; money making proposition seldom offered. Address Y 54, Tribune.

CIGAR, STATIONERY, AND PERIODICAL shop—For sale—Bargain at $700; next to Bryn Mawr theater and L sta. 1129 Bryn Mawr-av.

CIGAR, CANDY, PERIOD.—MUST SELL now; no reas. offer refused. 2916 N. Halsted-st.

CIGAR AND CONF. STORE—WORTH $800; will sell for $250 cash; clears big profits; rent $10, including rms.; sickness. Eng. 5211.

CIGAR AND PERIODICAL STAND, $300. Best offer; drugs pay rent. 307 E. 43d-st.

CIGARS, CANDIES, NOTIONS—ROOMS; good location; cheap. 2103 N. California-av.

CIGAR STORE—FOR SALE—GOOD LOCAtion; cheap rent; $300. 516 S. Dearborn-st.

CLEANING, DYEING PLANT—4,000 POPUlation; only plant in town; 60 miles Chicago. Address F D 13, Tribune.

CLOTHING STORE—FOR SALE—AT DUbuque, Iowa; new stock; good location; to any one seeking an opening this should be a good opportunity. For information apply at MORRIS WOOLEN CO., 31 S. Franklin-st., Chicago.

COAL AND EXP. OFFICE—CHEAP; ALSO team bronchos and wagon. 2412 Lake-st.

CONF.—$775 CASH OR TERMS, FINEST confectionery, ice cream parlor, and candy making outfit, West Side; 2,000 gal. ice cream sold last year; cost $1,500; taken in deal, must sell; also living room; snap married couple; splendid holiday trade and light lunches. Ramsey, 345 N. Dearborn, even's.

CONFECTIONERY MFG. BUSINESS—EST.; $1,500; must be responsible and know business. 8th fl., Goetz Bldg., 412 Orleans-st.

DELICATESSEN AND LUNCHROOM—FOR sale; very reasonable on account of other business; well paying; located on busy loop street; reasonable rent; long lease; well paying proposition. Address P J 230, Tribune.

DELICATESSEN AND CONFECTIONERY—1st class residence district, North Side; clears over $200 per month; for sale at half price to settle estate; part time given. Phone Randolph 1435.

DELICATESSEN — FOR SALE — EVERYthing new; excellent location; good business; sickness compels owner to sell; no agents. 985 Irving Park-blvd.

DELICAT., GROC., CANDY, CIGAR, TObacco Store—Cheap rent, including living rooms; meat market next door. 5706 S. Morgan-st.

DELICATESSEN, GROCERY, ICE CREAM, and Cigars—No reasonable offer refused. No agents. Living rms., stm. ht. Leaving city acct. health. 454 E. 39th-st.

DELICATESSEN—SPLENDID BUSINESS; $1,200 milk sale yearly; reasonable rent; for cash sale. Raborine, 1048 E. 47th-st., owner. No agents.

DELICATESSEN-GROCERY — WILL SELL at sacrifice; reasons. Address P A 537, Tribune.

DELICATESSEN AND GROCERY—FOR Sale—Good paying; living rooms adj.; fine loc.; exc. opportunity. 548 E. 50th-st.

DELICATESSEN AND GROCERY—REAS. if taken at once; good reason for selling. Address P V 269, Tribune.

DENTAL OFFICE—FOR SALE — ESTABlished in an attractive suburb of Chicago; will sell for invoice; price $500, part cash and time; reason, other business. Address P J 55, Tribune.

DRUGGIST WANTED, CLEAN CUT MAN with $1,000 cash for a proposition of a lifetime. Address E W 12, Tribune.

DRUG STORE—FOR SALE—BARGAIN; $2,300; have other bus. Phone Hum. 423.

DRY GOODS AND NOTION STORE—FOR sale; doing nice business; fine location; neighborhood growing fast; owner will sacrifice, having met with an accident and unable to attend to same. 7636 Stony Island-av.

EGG BUSINESS—FOR SALE—DOING $5,000; now being run in conjunction with other business, which has increased to such a volume that we can't handle both. Proposition will bear inspection. Terms reasonable. Address P J 56, Tribune.

FANCY GROCERY—HIGH CLASS; EX. LOcation and stock; home trade; 4 l. beaut. rms., bath; $25. 4503 Laflin. Open Sunday. No agents.

FAMILY HOTEL—BEST PLACE EVER OFfered for $5,000, part cash; elegantly equipped and furnished by pres. owner 1 yr. ago; income $1,200 mo.; clears over $500 mo.; 14 more rms. next May, 10 yr. lease. Waiting list of high class people. KEITH-RIVENBURGH, 1227 N. Clark. Sup. 9263.

FISH MARKET, DELICATESSEN—FOR Sale—Fixtures absolutely comp.; almost new; well stocked; fine loc. 333 W. North-av.

GARAGE—75 CARS AND FILLED WITH high class boarders; clears $600 month; $6,000 spot cash. Phone Kenwood 3122.

GROCERY, MARKET—ACCOUNT OTHER business; doing biggest cash business, south "L" sta. MEYER, 5118 Michigan-av., or Ph. Kenwood 3856, p. m.

GROCERY, SCHOOL SUPPLY AND CANdy store—For Sale—Or will lease. 649 E. 31st-pl. Burnside 873.

GROCERY AND MARKET—1ST CLASS, fine loc., reas. 3362 W. Polk-st.

GROCERY, MARKET—63D,COR.; IN WOODlawn; cash bus. Address P A 337, Tribune.

HARDWARE AND VARIETY STORE—S. S. doing good bus.; no competition; clean stock; worth $2,500; price $1,850. WILKINSON, 907 E. 55th.

HDW. AND PAINT—EST. 27 YRS.; W. S. fine for decorator or plumber. West 2209.

HOTELS—FOR SALE.
EUROPEAN AND AMERICAN.
40 TO 250 ROOMS. CITY AND COUNTRY.
JOHN C. STERCHIE & CO., 82 W. Wash.-st.

HOTELS — EUROPEAN OR AMERICAN plan, 25 to 100 rooms; city or country. F. H. Reed & Co., 127 N. Dearborn. R. 614.

HOUSE FURNISHINGS AND VARIETY store for sale—Well stocked with first class merchandise; business growing; exceptionally fine for couple. 906 E. 55th. Midway 9754.

INVESTMENT—A LARGE STOCK FARMS association offers you opportunity to invest $10 or any multiple thereof in raising hogs, which have been proven to be the "mortgage lifter" in Iowa and Illinois. Principal secured and returned to you with pro rata share of profits, estimated at not less than 20% annually, based on past operations; no chance to lose a dollar. Quickest and largest returns of all farm products. Investment not speculation, fundamentally sound; will bear strict investigation. Address O C 63, Tribune.

INVESTMENT — BIG MONEY IN CHEMical mfg. business; large field, small investment. We can help you start a business of your own. Expert chemists. 1301 Monadnock Bldg.

INVESTMENT—$3,000 TO $5,000, EXCEPtional opportunity; high return on investment with salaried position; investment guaranteed. Address D 128, Tribune.

INVESTMENT—WILL BUY MACHINERY and equipment of every description, bankrupt, abandoned factory plants of any kind. Address B 372, Tribune.

INVESTMENT—WANT 1 OR 2 MEN WITH $500 to invest in good sound proposition. Address D 140, Tribune.

LUNCH AND BILLIARD ROOM — FOR Sale. 5621 W. 12th-st. Cicero 197.

MANICURE AND CHIROPODY SHOP — IN Loop; estab. business. Address P A 544, Tribune.

MANUFACTURING AND OTHER LINES of business found for investors with small or large capital, with or without services, by responsible company. Correspondence confidential. Address D 449, Tribune.

MANUFACTURING PLANT—FOR SALE—Old estab. business, staple article; party retiring; will sell for ½ invoice for quick sale. H. F. 4124 or address O S 541, Tribune.

MFG. CO. WILL CONSIDER THE MFG. and sales of popular specialty articles. Address P B 381, Tribune.

MEAT MARKET—DOING GOOD STRICTLY cash business; reasons for selling, sickness; South Side. Address P B 475, Tribune.

MEAT MARKET—FOR SALE—UP TO DATE, cash business. 521 W. 39th-st.

PARTNER WANTED—WITH $500, WITH or without services, in marketing newly invented household article; needed in country towns and on farms; money secured and returned in short time with big profit. Address E 205, Tribune.

PARTNER WANTED—WITH $300; OR would sell tailoring bus., estab. 15 yrs.; fine opening for right man. Ph. Englewood 9517.

PARTNER WITH $500 AT ONCE; WILL take auto as part payment. Address T 358, Tribune.

PHOTO STUDIO—$500 REQUIRED; PARTners can't agree; clearing $50 weekly; part down and payments. Address D 465, Tribune.

PLUMBING SHOP FOR SALE—GOOD; fine location for jobbing; terms if desired. Address B 231, Tribune.

PLUMBING SHOP FOR SALE—STOCK AND business. Address 4648 Broadway.

PLUMBING SHOP — FOR SALE — GOOD trade. C. A. Rourke, 7135 S. Chicago-av.

POPCORN MACHINE, $250; GOOD AS new, at half price; 1 large show case; excel. condition. 3900 Ellis-av.

PRINTING OFFICE—PAYING BUSINESS; bargain for cash. 950 Caxton Bldg.

PROMOTER—TO INCORPORATE AND SELL the stock of a rapidly growing, successful business enterprise; operation at present restricted only by lack of capital. Address 830 S. 7th-st., Springfield, Ill.

REAL ESTATE OFFICE—FOR SALE—AT ½ its value; N. Clark-st. location, near Chicago-av.; ground floor; long and cheap lease. See it at once. Phone Superior 4460.

REAL ESTATE BUSINESS—GOOD OPPORtunity for young man; will sell interest for $450; big income; must be a hustler. Call at 35 S. Dearborn, Room 715.

RESTAURANT—IN SETTLEMENT OF AN estate a profitable loop restaurant must be sold, if necessary at a big sacrifice; amount required $2,500. Address P S 363, Tribune.

RESTAURANT—FIRST OFFER, CASH OR terms; good stand. Inquire 2345 Park-av.

SALESMEN—I WISH TO COMMUNICATE with party experienced in procuring work for an architect's office. To party who can qualify, I offer partnership in the business. NO INVESTMENT REQUIRED. Address B 541, Tribune.

SALOONS—FOR SALE OR RENT—DESIRAble locations; new and old established stands; some of the best paying propositions in the city; places not closed, but doing good business today. Call or address United States Brewing Co., 2519 Elston-av.

SALOONS—SEVERAL GOOD LOCATIONS, reasonable rent, ready for occupancy now. Call between 9 and 11 a. m. See Tuffanelli, West Side Brewery Co., 916 N. Paulina-st.

SALOON — SOMETHING GOOD IN N. Clark; rent $50; price $700, including 4 room furnished flat; best bargain ever offered. See LEMON, 35 S. Dearborn-st.

SALOONS—GOOD SALOON CORNERS TO rent on W. S. and S. S. Apply 2646 Arthington-st., near Washtenaw-av.

SALOON—EST. STAND, EXCELLENT LOcation, daily sales $75 to $90; reasons for selling. Address P J 309, Tribune.

SALOON—$1,500 BUYS ½ INT. GOOD PAYing bus. Address B 397, Tribune.

SALOON—GOOD CORNER; WELL ESTABlished; investigate. Address B 88, Tribune.

SIGN PAINTING AND MANUFACTURING establishment for sale—On account of death; established 34 years; doing excellent business. FRANK S. FRENCH, 2513 W. Madison-st.

STATE RIGHTS—VALUABLE PROPOSItion to the aggressive business man with capital to market a high grade specialty machine of national demand; no competition. Address C 239, Tribune.

TAILOR TO THE TRADE.

Man controlling $120,000 bus. per year wants partner with $15,000. Confidential. Act quick. Address D 138, Tribune.

THEATER—FOR SALE—300 SEATS, BY owner; ad. 10c; clearing $60 pres.; in operation 4 yrs.; special cash offer for quick deal; no agents. Address C 571, Tribune.

THEATER—FOR SALE—MODERN, FIREproof, doing good business; box office trial; no competition; price cheap. Address D 109, Tribune.

THEATER—FOR SALE—MODERN—10C M. P.; about 1,000 seats; A1 location; big profits; only principals with cash; box trial; great opportunity. Address C 415, Tribune.

THEATER—WANTED—WILL BUY WELL appointed moving picture theater, in good location, making money; no brokers. Address D 139, Tribune.

THEATER—TO RENT, OR SELL—5-10C; 300 s.; piano, vent., machs.; N. W. S. Humboldt 2916.

THEATER—RECEIPTS $150 WEEKLY; trial given; price $16,000; some terms; pictures only. Address X P 270, Tribune.

THEATER—5 AND 10 CENTS; GOOD BUSIness; best location in Chicago; 300 seats. Address D 163, Tribune.

THEATER—GOOD; WILL SELL CHEAP; making money. Address P A 536, Tribune.

THEATERS—FOR SALE—BIG PROFITS. J. S. LEECH, 2002 Mallers B'dg., Chicago.

UPHOLSTERY — OLD ESTABLISHED place; good location; must sell. Address P Y 102, Tribune.

VARIETY AND FAIR STORE—ELEGANT opportunity; busiest street on S. Side; near L sta.; candy business pays rent; will bear strict investigation. Address B 259, Tribune.

VARIETY STORE—GOOD BUS. ON BUSY st.; acct. sickness. GEHN, 2136 Belmont-av.

VICTROLA STORE AND AGENCY; BARG.; fine loc.; leaving city. Inq. 5004 Kenmore.

VAUDEVILLE THEATER — SOUTHWEST Side; seats 1,000; reason for selling, none; price $10,000. Address P S 421, Tribune.

WET WASH LAUNDRY FOR SALE—ON account of disagreement of partners; $2,000 cash required. 1223 N. California-av.

WANTED—YOUNG MAN TO GO SOUTH for the winter and take charge of our branch real estate office; expenses paid; salary better than $100 per month to start; experience unnecessary if you are a hustler; must have $300 cash; money secured; employed in our Chicago office until 1st of month. Address P J 564, Tribune.

TWO YOUNG MEN WANTED TO TAKE one-half or two-thirds interest in medium sized flour mill in the Northwest; chance of a lifetime with small capital; must furnish references from past and present employers, also bank references. Address F D 42, Tribune.

FOR SALE—STORE BLDG. AND STOCK of general merchandise in best farming country in Ill., 70 miles from Chicago, worth investigating. Doing cash business. Address Owner, E. Prechette, 142 S. Washington-av., Kankakee, Ill.

A PROPOSITION WANTED BY A YOUNG man of unquestionable character who has had fifteen years experience in charge of a large wholesale business. Will consider an investment up to $25,000. Address P E 321, Tribune.

BAD ACCOUNTS

collected on commission. In case of suit we stand all court cost. Creditors' Legal Assn., 8 S. Dearborn. Ph. Rand. 7687.

HAVE VALUABLE PATENT AND $3,000 invested in stock-goods; article sells to merchants; demand unlimited; am leaving city, will sacrifice. M. LEARY, 1012 Republic Bldg.

RESPONSIBLE PARTIES TO MARKET new domestic device. If you are the man we want will show you how to clear $250 to $300 per month. Small investment required. 22 S. Dearborn-st.

$5,000 CASH BUYS ESTABLISHED BUSIness in loop; or will sell controlling interest to responsible party; business runs $36,000 a year with 20% net profits; owner has other interests. Address P G 398, Tribune.

I WISH TO COMMUNICATE WITH PARty experienced in procuring work for an architect's office. To party who can qualify offer partnership in the business. Address B 540, Tribune.

FOR SALE—OR EXCHANGE—
Hotel property, fine Middle West town, 15,000 pop.; leased long term; a. l. paying 5 pct. net on $150,000; clear. Send full particulars. Address K E 225, Tribune.

MAN WITH $10,000 TO INVEST IN ILLInois corporation. Your money to be used for additional factory equipment and fully secured. Address P S 416, Tribune.

CUT LIVING COSTS AT ONCE — JOIN greatest co-operative movement in the world; small investment; absolute returns. Mutual Supply Co., 79 W. Monroe, Chicago.

WANTED — TO GET IN TOUCH WITH some one controlling cheap New Mexico land in large tracts. Address J. H. Baird, Galesburg, Ill.

WANT MANAGER TO FURNISH CAPITAL and operate my slack barrel stave, stave, heading, and lumber mill in Arkansas on 50-50 basis. Room 450 Monon Bldg.

ACCOUNT OTHER BUS. WILL SELL EST. bus., $2,000, covered by stock; excellent chance for big money. Address P G 481, Tribune.

FOR SALE—NEW STOCK MDSE. INCLUDing drugs and groceries; store building and residence; northern Illinois; rich Norwegian settlement. Address F D 31, Tribune.

WE HAVE FACILITIES, EXP., PRESTIGE and desire prominent line or patented article of merit; reliable business producers. Address D 454, Tribune.

LOCAL AND OUT OF TOWN BUYERS for business places. Guarantee quick sale. BURNS BROS., Brokers, Room 301, 25 N. Dearborn-st. Phone Central 5198.

HIGHEST SPOT CASH PAID FOR STORES and stocks of mdse; quick action. DAN FINE, 207 S. Halsted. Tel. Monroe 4120.

$1,500 BUYS ½ INTEREST BIG PAY. MFG. bus.; big profits; good salary; entire time required. Address P G 482, Tribune.

PARTY WITH $1,000 TO TAKE ACTIVE interest incorporated co.; hustler desired; no agents. Address D 422, Tribune.

PROFITABLE BUSINESS FOR SALE IN city of 20,000 in northern Ill. For particulars address B 154, Tribune.

HIGHEST CASH PRICES PAID FOR ANY kind stock or mdse. Stone Mer. Co., 1014, 8 S. Dearborn-st. Rand. 7912.

BUSINESS MAN, $5,000; HALF INTEREST, state distribution, Indiana; snappiest auto on market. Address D 137, Tribune.

WANTED—PARTY TO SELL ISSUE OF stock of stock farm corporation. Address owner, box 31, R. F. D. No. 7, Elkhart, Ind.

WILL YOU SELL YOUR BUSINESS? OR want associate with capital? Industrial Inv. Co., 37 W. Van Buren, Room 435.

A SMALL WELL ESTAB. SECOND HAND box business. Address O P 55, Tribune.

WANTED—PARTNER IN GOOD PAYING saloon. Address D 419, Tribune.

BUSINESS CARDS.

PAGE WOVEN WIRE FENCE; NOTHING superior to fence a farm, garden, poultry yard, or suburban home; strong and durable. AUSTIN CLEMENT, 205 W. Monroe-st.

BOOKS AND MAGAZINES.

BOOKS WANTED—CASH FOR LIBRARIES AND SECOND HAND BOOKS. POWNER'S BOOK STORE, 37 N. Clark-st. Ph. Rand. 7680.

AUTOMOBILES—GASOLINE.

GUARANTEED VALUE IN USED DODGE BROTHERS' MOTOR CARS.

WE HAVE SEVERAL, BOTH CLOSED AND OPEN STYLES, BEST BARGAINS WE EVER HAVE OFFERED. WE WILL GLADLY REFER YOU TO PEOPLE WHO HAVE BOUGHT USED CARS FROM US.

DODGE CLOSED CAR	$675
DODGE OPEN TOURING	475
DODGE CLOSED ROADSTER	575
DODGE OPEN ROADSTER	500
OVERLAND '15 ROADSTER	340
MAXWELL '16 TOURING	375
FORD '15 TOURING	250

CALL AND SEE THEM. TIME PAYMENTS.

DASHIELL MOTOR CO.,
DODGE BROTHERS' MOTOR CARS,
2412 MICHIGAN-AV.

SPLENDID STOCK OF LIGHT HIGH grade used cars. Every car overhauled in our own shops.

Grant Roadster, elect. starter	$325
Studebaker Roadster	150
Ford Chassis	125
Ford Runabout	175
Ford Touring	175
Abbott-Detroit Limousine	725
Overland Coupe	685
Krit Coupe	200
Flanders Coupe	150

New Ford Delivery Cars at $30 per month.
ERWIN GREER AUTOMOBILE CO.,
Ford Distributor,
1512 Wabash-av.

1916 Buick Touring

Must dispose of Buick light six touring car. This car is an exceptional value; must be seen to be appreciated. JOHNSON, 1426 Michigan-av. Phone Calumet 5726.

CLOSED BARGAINS.

1916 Chevrolet Coupe	$400
1915 Overland Coupe	400
1916 Overland Sedan	600
1915 Overland Sedan	425
1914 Lewis Berlin	600
1916 Dodge with closed top	600

KISSEL USED CAR DEPARTMENT,
26TH & WABASH-AV. CALUMET 5718.

1915 MARMON.

Marmon 41, 7 pass. touring car, in perfect mechanical condition; all good tires, two extra; bumper, shock absorbers, and excellent paint. This car is just as good as new and has received very good care. No reasonable offer refused.
COLE MOTOR CO.,
Calumet 2323. 2323 Michigan-av.

AUTOMOBILES ON EASY PAYMENTS.

You can save the advance in price by making a small deposit now. We deliver the car any time you say. Liberal allowance for your old car.
MANOR AUTO SALES CO.,
20 E. Jackson. Phone Wabash 5212.

1—1912 LOZIER $5,000 TOURING CAR with electric generator; a bargain	$ 450
1—1916 Lozier 6 cylinder demonstrator	1,500
1—1912 Lozier $5,000 touring car, with electric generator and left hand drive, center control	600

LOZIER MOTOR COMPANY OF ILLINOIS,
1462 S. Michigan-av. Calumet 3236.

FORDS.
Sold for cash or on easy terms.
Used cars taken in trade.
JOHN FERNOW JR., INC., Auth. Ford Agc.
4114 W. Madison-st. Van Buren 1440.

A REAL BARGAIN TO DOCTOR OR A salesman—1916 Lexington roadster, fully equipped; excellent condition; must sacrifice on account of family sickness. Phone Calumet 4565.

AUSTIN AUTO SALES CO.,
FORD DISTRIBUTORS.
Also bargains in overhauled used cars. Ford parts. Day and night service.
5458 W. Chicago-av. Austin 980.

BIG SNAP FOR QUICK SALE—
1915 Dodge 5 pass., like new; bumper, extra tire; 1916 Chevrolet 5 pass., demonstrator, like new, extra tire. 3 Maxwell demonstrators; terms to suit. 7813 Halsted-st.

HAYNES, KISSEL, STUDEBAKER, Dodge, Oakland, and Maxwell agents. Time payments. Old cars taken in trade. North Av. Motor Sales Co., 3307-09 W. North-av. Albany 488.

1915 JEFFERY 2 PASS. CABRIOLET, COMbination open and closed car; perf. mechanical cond.; new tires; fully equipped. Will sell at big sacrifice for quick sale. DUNCAN. Ph. Douglas 1443.

FOR SALE—BY STANLEY MOTOR CO., Co., 2101 Indiana-av., one 1916 model Hudson Super Six, with 3 pass. cabriolet body; also one 1916 model 8 cyl. Cole 7 pass. Also one 1916 7 pass. Cadillac.

DODGE TOURING CAR, IN VERY FINE ORDER; EXTRA EQUIPMENT; LOOKS LIKE NEW; WILL SELL CHEAP; PART TIME IF DESIRED. ADDRESS P P 74, TRIBUNE.

1916 FRANKLIN.
Three Passenger Roadster.
MACPHERSON, 2301 Michigan-av. Cal. 4841.

LATEST, CLASSIEST CAR ON MARKET; 1917 Mitchell club rdstr.; 5 pass.; guar. perfect cond.; run 600 miles; sacrifice. Ph. Calumet 6169.

FOR SALE—A FULL LINE OF SECOND hand cars, in fine running order; $150 and up. Time payments if desired. Plew's Storage Warehouse, 2635 Wabash-av., 3d fl.

NEW 1917 FORDS ON EASY TERMS; used Fords taken in exchange. Northwest agency for Ford cars. 2049-51 Milwaukee-av. Open eve.

VERY SLIGHTLY USED 1916 CHALMERS 7 pas. touring car; exceptionally good condition; 2 spare tires, like new; cheap for cash. Cal. 100. STEARNS. 2431 Mich.-av.

FOR SALE—1914 CADILLAC TOURING car, 1915 Overland, Patterson with winter top, Midland, and others, at real bargains. 1108 Michigan-av.

WE HAVE SEVERAL GOOD USED CARS on hand that we will sell cheap.
LOUIS GEYLER & CO.,
2500 Michigan-av. Calumet 3226.

WILL SACRIFICE AT LOW PRICE HIGH grade late model limousine car, late design; body A1 condition. 1146 E. 47th-st. Oak. 839.

FORD COUPE; EXCELLENT CONDITION; starter, electric lights, many extras; bargain. SIMMONS, 2635 Wabash-av. Calumet 2435.

FOR SALE—WINTER CAR, DODGE TOURing, with Dodge winter top attached; appearance and condition very good. TRUMBULL, 208 S. La Salle-st. Wabash 5796.

I HAVE A 1917 STUDEBAKER, 6 CYLINder, 7 passenger, in good condition; extra tire, etc.; must sell at once. MR. EVANS, Calumet 5772.

STORE YOUR CAR FOR THE ENTIRE winter, $15. Ralph Temple Co., 2425 Michigan-av. Monthly storage if desired.

FORD COUPELET, YEA ROAD, SPLENdid condition; cost $750; will sell for $425 spot cash. Address E 310, Tribune.

$200 TAKES NO. 16 REGAL CHASSIS; NEW tires, elec. str. and gen.; would make classy speedster. Auto Salvage, 1436 Wabash.

2 LOCOMOBILE BERLIN LIMOUSINES; 1915, 6-38; 1916, 6-48; good condition. Ph. Irving 514.

FIRST CHECK FOR $300 TAKES BUICK rd.; finest condition. Come quick. 4549 Washington-blvd. Garfield 9526.

E. M. F. LIGHT ¾ TON DELIVERY CAR. Can be seen at 2140 N. Clark-st. after 4 o'clock.

PASSENGER RAMBLER; REG. BODY and tonneau; equipped; good condition; cheap. J. P. Reynolds, 3710 Cot. Grove-av.

BARGAIN—I HAVE A FORD RACER, NEW tires, geared 2½ to 1, in good shape, guar. 70 miles per hr. Lincoln 7900.

REO USED CAR DEPT., ALL USED REO cars and many other makes. REO MOTOR CO., 1218 Michigan-av.

1915 OVERLAND MODEL 80 COUPE, overhauled, repainted, a beautiful car; $850. JOHN A. RODGERS, Calumet 5500.

1917 DAVIS 6 CYL., CONT., DELCO starter, spiral gears, 7 pass., $1,195. Agents wanted. 2644 Mich.-av. Ph. Cal. 1986.

MUST SELL MY KING ROADSTER AT once; 1916 model; in good condition. MR. METZLER. Calumet 5773.

PRI. OWNER, SACRIFICE FOR CASH Studebaker 6, starter, lights, run 6,300 mi.; perf. cond. Blackstone 1800.

FOR SALE—LATE 1916 FORD ROADSTER, driven about 2,000 mi.; like new; price $350. HESS, 1056 Wilson. Edge. 621.

LOZIER COUPE BODY; WILL SELL cheap; will fit any standard chassis. ROWE, 1062 W. Harrison-st.

OAKLAND 7 PASS., IN EXCELLENT CONdition; can be bought for $675 cash. Phone Graceland 8744.

$185—2 PASS. CLASSY ROADSTER; TOP, boot, trunk, 5 tires, dem. rims; from storage; perfect order. 4105 Cottage. Drexel 4499.

MUST DISPOSE OF MY TWIN SIX TOURing car at once. Will sell at sacrifice. Address P J 596, Tribune.

7 PASS. 1914 JEFFERY LIMOUSINE FOR sale, $850; fine shape. Canal 4500. 1703 S. Ashland-av.

1917 FORDS, $100 DOWN, BALANCE 10 months; immediate deliveries. H. ELMER, 4543 St. Lawrence. Phone Drexel 616.

BARGAIN—HUDSON ROADSTER, FULLY equipped; new tires; runs like new; must sell. 349 W. 63d-st.

$500 TAKES 1916 PAIGE FAIRFIELD, 6-46, 7 pass. touring car; like new. 3621 Cottage Grove-av. Ph. Calumet 2671.

FORD COUPE; IN GOOD CONDITION; reasonable. Address E 483, Tribune.

SNAP—5 PASS. 1915 OVERLAND, MODEL 80; electric starter; $375. Drexel 338.

$500 HAYNES 1914 5 PASS., ELEC. LGT., starter, like new. Drexel 6437.

2 PASS. MONROE, ELEC. STARTERS AND lgts., A1 condition; $350. Pullman 770.

FORD ROADSTER IN FINE CONDItion, $150. 5748 S. Winchester.

7 PASS. ABBOTT-DETROIT TOUR., A1 condition, $375. Mr. Mooney, Supr. 4261.

5 PASS. REO, ELEC. STARTER AND lights, A1 cond.; cheap. Ph. Central 1862.

FOR SALE—1 MAXWELL ROADSTER, $250. Phone Stewart 3488.

NEW FORD CARS, $25 MONTHLY; NO extras. Phone Edgewater 6222.

1914 CHALMERS SEDAN BODY; TIRES good. 2124 Mich.-av., before 12 a. m., rear.

NEW FORDS, CASH OR TIME. AUTHORized agency. National Garage. 1631 Wells-st.

STORE YOUR CAR FOR THE WINTER, $2.50-$4 a mo. 4606 W. Madison. Ked. 291.

MARMON

Premier four passenger touring	$300
1916 Buick roadster	600
1911 Pierce-Arrow 6-36 touring	550
1913 Chalmers Master Six touring	850
1914 Studebaker seven passenger touring	500
1914 Cadillac five passenger touring	750
1913 Cadillac limousine, 7 passenger	850
1913 Cole Little Six touring	400

WRITE FOR THE MARMON BULLETIN OF EXCHANGE CARS JUST OFF THE PRESS.

MARMON CHICAGO COMPANY,
2450 MICHIGAN-AV. CALUMET 5606.

MITCHELL
USED CAR DEPARTMENT.

1916 Mitchell, 6 cyl., 7 pas., wint. top	$1,050
1916 Mitchell 6, 7 pass. tour	850
1916 Mitchell 6, 5 pass. tour	800
1914 Overland 79, coupe	600
1916 Chandler, 6 cyl., 7 pass.	700
1914 Overland, Model 79	400
1915 Case, 5 passenger	700
1914 Buick Touring	425
1914 Mitchell Roadster	450
1914 Studebaker, 4 cyl., 5 pass.	425
1913 Chalmers Limousine	600

The above cars are all repainted, fully equipped with electric lights and starters and guaranteed.

EXCHANGE MOTOR CO.,
WILLARD McALLISTER, MGR.,
2636 Michigan-av. Calumet 4468.

MERCER

Late model 5 pass. touring car.
With good looking winter top.
First class condition.
Not going to use car this winter, and will sell at a sacrifice.
1243 E. 47th-st. Kenwood 4480.

BARGAIN

1916, 6 cyl. Lewis roadster; been run but 1,265 miles; mech. condition and paint same as new; sell cheap for cash or trade for touring car. Detail, Tel. So. Chicago 929, or address P E 320, Tribune.

1 25 PACKARD TWIN LIMOUSINE.

A high grade, smart town car. In perfect coach and mechanical condition. Looks like new. [No. 70.] Ask for bulletin of other cars.
PACKARD MOTOR CAR CO. OF CHICAGO,
Michigan-av. and 24th-st. Ph. 4314 Calumet.

1916 FORD TOURING CAR—
Must sell one of the best equipped Ford touring cars in town; cost over $800; will sell for $325 or best cash offer. Car has extra winter top, self-starter, and all the latest improvements. Must be seen to be appreciated. 3149 S. Morgan-st. Drover 9854.

LOCOMOBILE.
1913, 5 pass. Little Six Loco., in good condition, fully equipped, elec. starter and lights, seat covers and good tires; can be bought cheap.
MORTIMER,
1631 Michigan-av. Calumet 1061.

SPECIAL BARGAINS.

1916 Chalmers Light Six	$675
1916 Chalmers Six, 7 pass.	600
1915 Studebaker Six, 7 pass.	450
1914 Overland, 5 pass.	400
1913 White, 5 pass.	625

MORTIMER,
1631 Michigan-av. Calumet 1061.

AUTO EASY PAYMENT PLAN.

AUTO FINANCE CO. BUYS FOR YOU ANY NEW OR USED CAR FROM DEALER OR INDIVIDUAL; 6% INT. 224 S. MICHIGAN-AV. PH. HARR. 772 AND 7659. OPEN SUNDAYS FROM 10 TILL 4.

WE HAVE JUST TAKEN IN ALMOST new 4 pass. Chandler Club roadster, fully equipped; run very little. This is a snap for some one. I will take $825 for this car. Immediate sale. No trades; cash or time. James Levy Motor Co., 23d and Michigan-av.

HAYNES LIGHT 6, 5 PASSENGER. NEWLY PAINTED. 4 NEW TIRES. EXCELLENT CONDITION; $750. MR. FORD. CALUMET 1061.

NEW 1917 LIGHT OAKLAND TOURING, $650; Saxon Six touring, $650; Norwalk Six touring, $550; Detroiter, electric equipped, $350. Woodlawn Motor Car Co., 6136 Cottage Grove. Went. 1517.

FOR SALE—STEARNS KNIGHT 1916, 4 cyl., 5 pass.; perfect condition; run only 3,200 miles; oversize tires, two extra, new; fully equipped; private owner. Address C 187, Tribune.

1913 5 PASS. OAKLAND; A1 CONDITION; Rayfield carburetor; 2 extra tires; $325. FRANK BARTOS, 1211-1227 S. Western-av. Phone West 1013, between 8 and 5.

1916 DODGE TOUR., OVERHAULED, equipped for trip to Florida; Pullman auto berth; $195 in extras; cost over $1,000; best offer gets it. A. STANGLAND, 916 E. 56th-st.

1916 BUICK ROADSTER, IN EXCELLENT condition; repainted and overhauled; five good tires; bargain at $750. No real estate or trades. Address P H 487, Tribune.

1916 OAKLAND 8 CYL., SEVEN PASSENger touring car, cost $1,700, fully equipped; price $1,000; terms to responsible parties. Address B 277, Tribune.

OPPORTUNITY TO BUY 1917 TWIN 6-4 passenger car at a big saving; run under 200 miles; equipped with wire wheels, Silvertown tires. Address P J 417, Tribune.

$165.00 SACRIFICE—
Reo 5 pass., elec. starter and lights; positively the best bargain in Chicago. 1444 Michigan-av. Calumet 508.

1917 JEFFERY,
4 cy. tour., perfect cond., paint like new, run 4 mo., bargain $800. Address P O 100, Tribune.

WE HAVE SEVERAL GOOD USED CARS on hand that we will sell cheap.
KING MOTOR COMPANY,
2429 Michigan-av. Calumet 5770.

1917 7 PASS. CHALMERS, MODEL 7-22, never been used yet; need money; will sell at a bargain for cash or take light used car as part payment. 3739 W. North-av.

MUST SELL 1916 TWIN 6 PACKARD 5 PASsenger; like new; perfect condition. 4550 Washington-blvd. Garfield 6086.

USED MERCERS AND HUPMOBILES.
Calumet 4707. 1720 Michigan-av.
Open Sundays and evenings.

SEND FOR USED CAR BULLETIN.
LOCOMOBILE COMPANY OF AMERICA.
2000 Michigan-av. Calumet 380.

COUPE ROADSTER, OVERLAND, LATEST model; run only 1,200 mi.
CLANCY, Drexel 2836.

THOMAS J. HAY—USED CHANDLERS.
Send for list used car bargains.
2621 Michigan-av. Phone Calumet 5108.

$200 OR BEST OFFER TAKES 5 PASS. Cadillac; in good cond. Supersix Hudson tour, nearly new; low price. Ph. Belm. 5176.

1917 FORD CARS—TOURING, $100 DOWN; runabout, $85 down, bal. $29.61 per mo. E. F. McDONALD, 1739 McCormick Bldg.

RENAULT LIMOUSINE, JUST OVERhauled, painted, in good shape; 6 good tires; best cash offer. 1524 W. Taylor-st.

DAN CANARY BUYS AND SELLS USED automobiles. 1412 Michigan-av. Calumet 6073-6074.

FOR SALE—1916 5 PASSENGER HUPMObile, in perfect condition. Phone Albany 1558.

FORD 1916 TOURING, EXC. COND., nearly new Fisk tires; extras; $250. Owner, FARMER, Calumet 4600.

WHITE 30 LIMOUSINE, 8 PASS.; FINE livery car; good cond.; 5 good tires. Barg., $700. SNOW, 1420 Mich.-av. Cal. 868.

HUDSON COUPE, 1915; OVERHAULED and painted; terms. 1401 W. Superior-st., saloon.

FORD CARS FOR SALE—1917 MODELS; on time; no bonus. Drexel 1732. Authorized Ford Agency, 4004 Cottage Grove.

SACRIFICE FOR CASH, 7 PASS., 30-60; shaft drive. Stearns Motor Car, 2431 Michigan-av. Cal. 100.

FORD CARS ON TIME.
TELEPHONE OAKLAND 7.
1334 E. 47th-st.

FOR SALE—DODGE TOURING, LIKE NEW; leaving city; must sell; extras. DRIVER, 1435 Greenleaf. Phone R. P. 4504.

1912 CHALMERS LIGHT DEL.; 2 BODIES; perf. cond.; $200; trade for late Ford rdst., pay bal. MAZEL, Seeley 2906.

5 PASS. TOURING 1916 STANLEY STEAMer, condition guaranteed in every respect. Address B 150, Tribune.

HIGH GRADE USED CAR BARGAINS.
OWEN MAGNETO MOTOR CAR CO.,
2340 MICHIGAN-AV. CALUMET 4712.

1916 8 CYL., 7 PASS. CADILLAC, ABSOlutely new; $1,700 cash takes it. Address P J 443, Tribune.

1916 BRISCOE CLOVER LEAF, NEARLY new; 3 pass., with 5 good tires; snap, $450. W. DAVIS, 1452 S. Mich. Cal. 4707.

FORD TOURING; EXCELLENT CONDItion; extra equipment; $180. TALBOTTS, 4659 Lincoln-av. Address D 521, Tribune.

1916 DODGE TOURING, PERFECT MEchanical condition; must sell for best offer. 1444 Michigan. Calumet 508.

1916 83 OVERLAND, WINTER CURTAINS, snubbers, shock absorbers; perfect condition; $500. Ph. Central 5567. McDOUGALL.

1917 STEARNS-KNIGHT 8, 7 PASS. TOURing, run 3 mos., private owner; examine this bargain. Hyde Park 796.

A VERY SUPERIOR '16 8 CYLINDER OAKLAND touring; also '16 DODGE. EDGELL, 2425 Wabash-av.

OLDSMOBILE COUPE SPECIAL, ELEGANT cond., bargain, $325. 1916 Wescott 6 tour., good as new, $775. 5751 S. Halsted.

BARGAIN—STUDEBAKER 1913 TOURING, $160. CLARK, 4420 N. Sacramento.

MARMON SEDAN, 7 PASS., 1916; $2,500, COST $4,500. ADDRESS B 162, TRIBUNE.

FOR SALE—6-40 HUDSON TOUR. CAR. 2849 W. 22d-st. [store].

FOR SALE—BUICK C 35 TOURING CAR. Pullman 183.

FOR SALE—1914 OVERLAND COUPE; IN good condition. Phone Edgewater 5530.

L. MARKLE CO.,
Studebaker Distributors.
Offer the following
Exceptional Values:

1916 Studebaker "6" Touring	$750
1916 Studebaker "4" Touring	675
1915 Studebaker "4" Touring	500
1915 Studebaker "4" Cabriolet	450
1915 Overland Touring	495
1915 Chevrolet Roadster	375
1911 Chalmers Speedster	100
1912 Chalmers Touring	250
1912 Studebaker "30" Touring	175
1915 King Touring	425
1914 Patterson Touring	275
1913 Studebaker "35" Touring	250
1915 Studebaker "4" Roadster	450
1917 Studebaker "6" Roadster	750
1915 Studebaker "6" Touring	650
1914 Haynes Touring	395
1912 Kissel Kar	150
1917 Overland Roadster	500
1917 Allen Touring	575
1916 Maxwell Touring	325
1916 Ford Roadster	200

21st and Michigan-av.

CHANDLER

1916 model, fully equipped, extra tire, inclosed top, Gabriel snubbers, front and rear; everything complete; newly painted; must sell at once.
Car can be seen at Rienzi Garage, Diversey-pkwy., east of Broadway and Clark, any time.

CADILLAC
1916 DEMONSTRATOR.

We removed this car from active service, put the mechanism in perfect condition, and then refinished the entire car.
It is guaranteed against defective material and workmanship just the same as a new car.
Equipment includes bumper, extra rim, speedometer, clock, complete set of tools, etc. Price $1,550.
CADILLAC AUTOMOBILE CO. OF ILL.,
2301 Michigan-av. Calumet 4841.

BARGAINS.
1916 Buick 6 seven pass.
1916 Buick light six roadster.
1916 Ford touring.
1914 Ford roadster.
1913 Reo, electric starter, 5 pass.
1912 Cadillac, el. starter, 5 pass.
1912 Peerless 6 cyl. 7 pass.
924 Sheridan-rd. Grace. 426.

1915 CADILLAC

This 8 cylinder 7 passenger Touring Car has been entirely rebuilt and refinished in our own shops and we guarantee it to be as good as new in every particular. Attractively priced at $1,250.
CADILLAC AUTOMOBILE CO. OF ILL.,
2301 Michigan-av. Calumet 4841.

A BEAUTIFUL 1916 KNIGHT MOTORED SEDAN, 5 PASS. $1,250.

TWO WINTER TOP JOBS FIT FOR LIVERY USE. COME SEE THEM.
BIRD-SYKES CO.,
2215 MICHIGAN-AV.

DODGE TOURING—PURCHASED SEPT. 18. Run 2,500 miles. Shock absorbers, bumper, extra tire, and other extras. Like new. Price reasonable. See car today, 3736 N. Lowell-av. Irving 4742.

FORD 1914 TOURING CAR.
Ford 1915 Roadster, good condition. New Fords for old; cash or time; no bonus. Open evenings. Lincoln Av. Motor Sales Co., 3046 Lincoln-av.

FOR SALE—$350 FOR STUDEBAKER 1915 6 cyl. 5 pass. touring car in good condition; selling at sacrifice to make quick cash sale. Ph. Ravenswood 8238 after 7 p. m.

1914 OVERLAND COUPE; ELECTRIC starter and lights; splendid condition; will sell for best offer. 1444 Michigan. Calumet 508.

HUDSON 7 PASS. LIMOUSINE, EXTRA summer top, Continental motor, excel. condition, reas. Ph. Edgewater 5769. Call 4616 Winthrop-av.

USED FORDS
AT A BIG REDUCTION—ALL MAKES.
—SEE—
S. & L. Motor Co., 3820 Wabash. Doug. 210.

JEFFERY—WE ALWAYS HAVE ON HAND a few used Jefferys of all models, overhauled and repainted. Ask for MR. ROSS. CENTAUR MOTOR CO., 2246 Michigan-av.

OVERLAND COUPE—4 PASS. 35 H. P.; elect. starter and lighting; cost new $1,650; sells for $525. Phone Midway 3233. Biggest bargain. Car excellent running condition.

WILSON WINS—
Took several cars, almost new, as a security on my bet; will sacrifice for cash or time. See cars at 1522 Chicago-av. Monroe 4862.

FORD AGENCY—PLEASURE CARS AND light delivery trucks for cash or on time. Irving Park Garage, 4107 Irving Park-blvd. Phone Irving 3243.

AUTO ACCESSORIES, REPAIRING.

DON'T THROW AWAY
SCORED CYLINDERS.
We fill them by new chemical process and guarantee them to give as good service as new. Same piston and rings used. Crank shaft, crank case, welding frame, and axle straightening. Lengthening of cars a specialty. Information and prices Call Monroe 5818.

AUTO MAINTENANCE CO.,
1419 W. Washington-blvd.

AUTO MECHANIC HAVING SPARE TIME will overhaul or repair your car; factory expert on self-starter and ignition; any make of magneto repaired at ½ ordinary prices; all work guaranteed. Phone Monroe 6252.

DELCO STARTING, LIGHTING, IGNITION EXPERTS; EXIDE BATTERY SERVICE. MOTOR CAR SERVICE CO., 324-6 E. 35th-st. Douglas 5401.

HAVE A BEAUTIFUL LATEST STYLE touring body with top and glass front, complete, at a bargain. CONDON, 2635 Wabash-av. Central 5311.

7 PASS. KIMBALL LIMOUSINE BODY, elegant condition, fits almost any standard make car, cost new $2,000; our price now $150. Jas. Levy Motor Co., 23d and Michigan-av.

FOR SALE — THREE-QUARTER BLUE black Winton limousine body, pair rear mud guards attached, dark blue broadcloth upholstering, A1 condition. Address C 322, Tribune.

PHYSICIAN WILL SELL UP TO DATE sedan body for 1915 Overland 80; cost $1,000; sell for $350 cash. Phone Drover 238.

SAVE GASOLINE—HAVE YOUR CARBON removed, 35c per cyl., by Mahaffey, original carbon expert. Mahaffey, 3324 South Pk.-av.

WE SELL AND INSTALL ESSANKAY tire filler; no punctures, no blowouts. Sup. 7824. The Essenkay Products Co., 539 Orleans.

FOR SALE—TIMKINS FULL FLOATING rear axle, $40. C. B. GILES, 2815 Pine Grove-av.

FOR SALE—PANEL DEL. TOP BODY, FIT Ford, $40. Trindl & Ryser Machine Works, 931 E. 43d-st.

WELL BUILT SEDAN BODY, A1 CONDItion; leather lined; elec. lighted; $75. 123 S. Homan-av.

EXPERT WELDING — FRAMES & AXLES straightened; all welding at ½ ordinary prices; all work guaranteed. Ph. Mon. 6252.

4 8 CYL. CARS, COMP. OVHLD., $15-$25. Slight reprs., welding reas. Auto Shop, 4105 Cottage. Drex. 4499.

RADIATOR COVERS FOR ALL CARS, $2.25. City Motor Acc. Co., 211 N. Michigan-av. E. A. GLASENER. Randolph 7432.

USED TIRES AND TUBES, ALL SIZES, makes, and prices; tubes vulcanized, 25c. 124 E. 33d-st., nr. Indiana-av.

WRITE FOR OUR PRICE LIST ON TIRES and save money. SERLIN TIRE CO., 1300 Michigan-av. Cal. 3408.

WE PAY $3 TO $5 CASH FOR PREST-O-Lite tanks; 50 starting, lighting batteries, ½ price; fit any car. 867 Rush. Sup. 7420.

7 PASS. LIMOUSINE BODY, $200; 7 PASS. touring body, complete, $50. Canal 4500. 1703 S. Ashland-av.

$3.90 BUYS A HEATER THAT WILL KEEP you comfortable in cold weather. Thurston Auto Supply Mfg. Co., 3020 Michigan-av.

SIX NEW STAKE BODIES FOR SALE—Will fit Ford Form A Truck. 1201 W. Lake.

FORD COUPE AND WINTER TOPS; NEW and used. LAWDER, 69th, near State.

WANTED—FORD ROADSTER TOP. 5748 S. WINCHESTER.

COUPE BODY FOR SALE—CHEAP. Allen Auto Specialty Co., 2007 Michigan-av.

BIG LOT OF TIRES, SLIGHTLY USED; will sell one or all cheap. 1025 E. 47th-st.

GARAGES—FOR SALE & TO RENT.

PORTABLE OR PERMANENT GARAGES, new styles, $75 and up, erected complete. Call or write; open every day. Sunnyside 456. National Port. Bldg. Co., 6249 N. Clark.

STORING YOUR CAR AWAY FOR THE winter? Keep it in a steam heated garage. Rates, $4 and $5. Lake View Garage Co., 2856 Broadway.

GARAGES OF ALL KINDS, BEST AND cheapest on the market. Chicago Portable Garage Co., 3019 Grand-av. Open Sunday.

WE BUILD ANY KIND OF GARAGE. HARDIN CONSTRUCTION CO., 138 N. La Salle-st. Main 3897.

TO RENT — NEW PRIVATE GARAGE; steam heat, electric light; $7 month. 1809 Garfield-blvd. Tel. Prospect 6603.

TO RENT—GARAGE, 2 STORY BLDG.; paved; 2d floor can be arranged for living rooms. Seeley 561. 707 S. Claremont-av.

TO RENT—SPACE IN PRIVATE GARAGE, 1060 E. 50th-st. Call after 5 p. m.

MOTORCYCLES AND BICYCLES.

USED MOTORCYCLES AND SIDE CARS.
At exceptionally low prices.
M. & M. Twin, $15. Harley single, $25.
Flanders, single, $35. Indian single, $45.
Myrtle Twin, $50. Eagle Twin, $65.
Excelsior Twin, $80. Thor Twin, $95.
Rogers Side Car, $35. Harley Side Car, $40.
If you don't see the bargain to suit you come down to our store where we have a large selection of various models of all standard makes of motorcycles. Open daily till 7 p. m. Saturdays 9 p. m.
C. H. LANG, 1704 MICHIGAN.

A BARGAIN—TWIN INDIAN, LIKE NEW, Prestolite and tandem with cushion and foot rests, $65; evenings except Wed. Bloomfield, 3210 Arthington-st.

WANTED—MOTORCYCLE IN EXCHANGE for player piano. Nelson Piano Co., 740 E. 47th-st.

BICYCLES—NEW 1917 MODELS ON 30 days' free trial. Trade in your old bike. MEAD CYCLE CO., Washington-st. bridge.

FOR SALE—7 H. P. 1912 TWIN X. BEST offer. 549 N. Hamlin-av.

AUTO LIVERIES.

CADILLAC LIMOUSINE, $2 PER HOUR. Telephone Wabash 9067.

1916 5 PASS. OAKLAND, $1.50 HR.; RATE by day; know city. Wellington 1464.

AUTOMOBILES—ELECTRIC.

ELECTRIC CAR BUYERS.

Whether you are considering a new or slightly used electric, get our Bulletin No. 51, which gives complete list of nearly new and factory rebuilt electrics.
LATE MODELS ALL MAKES AND STYLES.

PRICES $450 AND UP.

Write or telephone for Bulletin No. 51.
WOODS MOTOR VEHICLE COMPANY.
25th and Cottage Grove-av.

1914 DOUBLE DRIVE OHIO ELECTRIC, $1,250.
1914 double drive Ohio electric, $1,200.
1911 single drive Waverly electric, $375.
1912 single drive Baker, $500.
1910 single drive Ohio electric, $375.
1912 single drive Ohio electric, $750.
The above Ohio cars are all factory guaranteed and rebuilt, with new tires and batteries, and are in the best possible condition.
THE OHIO ELECTRIC CAR CO.,
Factory Branch,
2634 Michigan-av. Calumet 3850.

REBUILT RAUCH & LANG ELECTRICS.
REBUILT BAKER ELECTRICS.
FROM $500 UP.
1914 R. & L., forward drive, like new.
1914 R. & L., 5 pass., rear drive.
1913 R. & L., 4 pass., rear drive.
1914 BAKER, 5 pass., forward drive.
1914 CHICAGO, rear drive, 5 pass.
1912 OHIO, 4 passenger.
THE RAUCH & LANG-BAKER CO.,
2340 Michigan-av. Calumet 4712.

REBUILT ELECTRIC CARS.
ALL STANDARD MAKES.
REDUCED PRICES.
REPRESENTATIONS GUARANTEED.
ANDERSON ELECTRIC CAR CO.,
MFRS. DETROIT ELECTRICS,
2418 MICHIGAN-AV. CALUMET 4789.

$100 CASH, BAL. MONTHLY.

buys large, roomy electric car; new batteries; solid tires; refinished; new slip covers; late model and splendid condition. Address P G 393, Tribune.

CASH OR EASY PAYMENTS BUYS REFINished Wood Electric; most durable made. WOODS MOTOR VEHICLE COMPANY, 25th and Cottage Grove. Tel. Cent. 1643.

FOR SALE—1914 DETROIT ELECTRIC; new batteries; good condition throughout. Call mornings. Mrs. Haskin, Room 509 Edgewater Beach Hotel.

FOR SALE—HANDSOME ELECTRIC, 1ST class condition; decided bargain; owner leaving town. Address O N 116, Tribune.

DETROIT ELECTRIC, $700. A RARE OPPORTUNITY. ADDRESS B 161, TRIBUNE.

MUST SELL MY 1915 WAVERLY, IN THE finest condition; bargain. Lake View Garage Co.

FOR SALE—RAUCH & LANG ELECTRIC, 1914 model, 1st class condition. 1426 N. State. Superior 1566.

1916 DETROIT ELECTRIC; USED SIX months. Call at Fashion Garage, Lake Park-av.

AUTOMOBILES WANTED.

CASH FOR YOUR OLD JUNK AND wrecked cars. Call Calumet 6794 daily. Special prices for E. M. F., Flanders, Stoddard Dayton, Buick, and Chalmers. Calls answered immediately, or write 1925 So. State. Ph. Wentworth 4192 after 6:30 p. m.

WANTED—HIGH GRADE SMALL 6 USED chassis or limousine, in A1 cond.; piano mfr. will furnish from factory $900 highest grade mahogany grand piano as part payment. Address P B 266, Tribune.

PHONE SEELEY 2622 OR WRITE 135 N. Campbell if you want highest cash price for your old model or junk car. Calls answered in 1 hr.; out of town calls same day.

FORD OR ANY OTHER LIGHT AUTO OR vacant lot as first payment on a new bungalow, located at 1811 S. 3d-av., Maywood. Phone 1125 R. C. C. KJUS.

CASH FOR GOOD USED CARS, OR handle on consignment; best display and selling facilities; prompt action. Guaranty Automobile Co., 1444 Mich.-av. Calumet 508.

HIGHEST CASH PRICE PAID FOR SERViceable cars. Immediate action. Spot cash. ERWIN GREER AUTOMOBILE COMPANY, 1512-15 Wabash-av. Phone Calumet 4600.

HIGHEST PRICES PAID FOR OLD CARS—Any condition; spot cash; representative will call. Phone Calumet 4565.

WANTED—CHALMERS, COLE, OR MITCHell car in exchange for clear N. W. Side lots. Address P G 412, Tribune.

WANTED—FOR SPOT CASH, 100 USED cars; quick action; no red tape. Auto Exchange, 940 N. Clark-st. Superior 6821.

OWNERS: WILL SELL YOUR AUTO QUICK —10% comm.; long list waiting customers. Address D 447, Tribune.

SOUTH SIDE AUTO PARTS—WE ARE buying junkable cars; best prices. M. RABIN, 554 W. 63d-st. Normal 4659 and 5380.

3 OR 5 PASS. '15 OR '16 KNIGHT, REO, Hudson, Jeffery; give mileage and cond.; cash. Address F. POE, 4017 N. Crawford-av.

CASH FOR FORD CARS IN GOOD CONDItion. 1300 Michigan-av.

OLD OR WRECKED CARS BOUGHT, CITY or country. 3210 Jackson. Van Bur. 654.

BUY OR MAKE ADVANCES ON CAR. Amer. Storage, 1434 E. 63d. Midway 3233.

BEST 1915 OR 1916 FORD TOURING THAT $200 will buy. Ph. Lincoln 3005.

HIGHEST PRICES PAID FOR OLD CARS for junk. William, Haymarket 2067.

MOTOR TRUCKS.

CLOSING OUT AT ANY REASONABLE price over 40 used motor trucks, all sizes, including Smith Form-A-Truck, Republics, Whites, Autocars, etc.; real bargains await you; no reasonable offer refused. 1108 Michigan-av.

1½-2 TON REBUILT GUARANTEED CHASsis. This truck is the same as new and can be bought at a bargain. Look this over before buying a new truck. CONDON, 2635 Wabash-av. Calumet 5311.

FULL LINE OF USED TRUCKS, ALL IN A1 condition.
GARFORD MOTOR TRUCK CO., INC.,
23d and Indiana-av.
Phone Calumet 5060. Chicago, Ill.

1 TO 5 TON INDIANA MOTOR TRUCKS sold on easy payments; also rent on term contract; large assortment of 1st class used trucks. Indiana Motor Car Co., 118 E. 33d.

"ON THE JOB"—"ALL THE TIME." Built to stand up. Signal Worm Drive Trucks, 1, 1½, 2, 3½ tons. Terms. Immediate delivery. 2530 W. Madison-st. Seeley 6676.

FOR SALE—1, 2, AND 3 TON CAPACITY four Republic demonstrators for sale; 3 to 6 months old. 2437 Michigan-av. Cal. 5590.

FOR SALE—OVERLAND TRUCK, MODEL 81; or will trade for new Ford. JOHN A. DEISSLER, 5342 Broadway.

TWO FORD DELIVERY TRUCKS, $350. Address D 442, Tribune.

2 TON AUTOCAR, 1ST CLASS COND.; JUST overhauled; $500. Pullman 770.

MOTOR TRUCKS TO RENT.

TRUCKS, ANY SERVICE; PANEL FORDS; fireproof garage. MOTOR TRANSPORTATION CO., 1201 W. Lake. Monroe 5100.

NEW 3 TON TRUCK FOR HIRE BY CONtract. Phone Kenwood 2583.

PARTNERS WANTED.

REFINED, CHEERFUL PARTNER WITH $1,000 for option rented California fruit and poultry ranch; attractive immediate income proposition to congenial person. Address P. O. Box 144, Fortune, Ca.

PARTNER—MAN OR WOMAN WITH $1,000 can positively earn $5,000; services or without; no scheme; no experiment; money back 30 days; cannot possibly lose. Address D 468, Tribune.

MFGR. OF HDW. ARTICLE NEEDS $500 for machinery; will give ½ int. to working partner; money secured. Address D 150, Tribune.

WANT PARTNER TO MARKET HOUSEhold article or will sell designs; small capital needed; money maker. Address T B 337, Tribune.

PARTNER WANTED—IN MFG. CANDY business; $5,000 needed; have business established. Address D 443, Tribune.

YOUNG, INDUSTRIOUS MAN, WITH $150, any legitimate business, in or out of town; give details. Address D 149, Tribune.

PARTNER WITH $3,500 FOR GARAGE; nets $650 per month. Edgewater 8255.

CASTOFF CLOTHING.

WILLIMS & EISENSTEIN CO., 1651 S. Ridgeway-av. Our reliable house has and always will pay the highest prices ever paid for used men's clothes, shoes, fur lined coats. Call us first by postal or phone Lawndale 9807 or 4238.

S. GORDON, 1415 S. HALSTED-ST. PHONE CANAL 947.
Don't GIVE away your suits, o'coats and shoes. Realize the best price by dealing with the largest dealer in Chicago. IMMEDIATE SERVICE; NO WAITING.

LEVINE, 2016 W. TAYLOR, PAYS HIGHEST PRICES FOR GENTLEMEN'S CLOTHING; ALSO FUR LINED COATS, ACTORS' COSTUMES. MONROE 2337.

EVENING AND STREET DRESSES, LAdies', gentlemen's, children's clothing and shoes. GRAFF, 2433 Madison-st. Seeley 3361.

DANNENBERG & SIEGEL, 212 N. CLARK-st., pay better prices for castoff clothing than any one else. Phone Franklin 5975.

GOLDSTEIN, 1351 S. UNION, PAYS HIGHest prices for ladies', men's old clothes; postal.

LUCY GOODMAN, 2315 S. STATE-ST., buys high class ladies' and gents' clothing; furs, bric-a-brac, furn., etc. Tel. Cal. 1288.

KRAMER PAYS THE HIGHEST PRICE for old clothing; postal. 1946 W. Lake-st.

MRS. SILVERSTEIN, 1231 N. CLARK, buys ladies', gents' used garments. Sup. 3350.

CALL WABASH 6256 FOR BEST PRICES for gents' castoff clothing. 1171 S. State.

BILLIARDS AND BOWLING.

FOR SALE—BILLIARD TABLES, BRAND new, carom and pocket, with complete outfit, $125; second hand tables at reduced prices. Easy payments. We rent tables with privilege of applying rent on purchase. Cigar store fixtures a specialty. THE BRUNSWICK-BALKE-COLLENDER CO., 623-629 S. Wabash-av.

BRUNSWICK & BALKE MAHOGANY 5X10 billiard table, balls, cues, etc.; fine for private home; bargain. S. C. WAGNER, 4215 Grand-blvd. Phone Oakland 2196.

HARRY FINKELSTEIN BUYS, SELLS, OR rents 2d hand pool and billiard tables and cigar fixtures. 1710 W. Lake-st. West. 2526.

AUCTION SALES.

WILLIAMS, BARKER & SEVERN CO., 628-630 Wabash-av., General Auctioneers. Sales at stores every Monday at 10 a. m. Furniture, carpets, general household goods. Tel. Harrison 8771.

HOUSEHOLD GOODS.

FURNITURE AT A BIG DISCOUNT.

$55.00	54 in. Dining Table and set of Gen. Leather High Back Diners	$29.50
5.50	Genuine Leather Slip Seat Diners	2.45
7.50	Wm. and Mary High Back Diners	3.75
47.50	Wm. and Mary 48 in. Buffet	27.50
45.00	Wm. and Mary China Cabinet	23.75
17.00	2 in. Square Tubing Beds; a snap	7.95
35.00	Adam design Am. Wal. Dresser	17.75
55.00	Solid Mahogany Dresser	29.50
65.00	Gen. French Wilton Rugs, 9x12	39.75
24.50	Gray Reed Baby Cart	14.75

CHICAGO SAMPLE FURNITURE CO.,
Midway 6411. Open eve. 932 E. 63d-st.

4 ROOMS FURNISHED COMPLETE WITH lovely high grade furniture, all ready for a cozy, comfortable home, $92.50. Pay $10 cash and $1.25 weekly. This outfit anywhere would cost you $200 at the least in any furniture store. All brand new and perfect in every respect. Don't buy anywhere until you see this wonderful 4 room outfit.
WEBER'S DEPT. STORE,
Van Buren and Clark-sts.

BUY YOUR FURNITURE WHOLESALE from factory to you; no matter if one piece or a complete outfit, we will save you from 50 to 70 per cent. FACTORIES FURNITURE CO., 1320 S. Wabash-av., in the wholesale furniture district.

WM. AND MARY DINING TABLE, JAcobean oak, 48 in. top and 6 high cane back chairs to match; $38.75 the set. ROSENSTIEL FURNITURE CO., 202 S. Wabash-av.

UNCLAIMED STORAGE — SELL FOR charges. Great bargains.
KESSELL BROS. STORAGE,
4031-33 S. State-st. Ph. Oakland 2335.

WILL SELL VERY REASONABLY 1 ADjustable Burrows billiard table, painted brkfst. furniture set, and andirons. Apply at 7158 Luella-av.

1,000 PIECES UNCLAIMED STORAGE furniture, pianos, rugs, stoves, etc.; also new rugs, furniture. HEBARD. Phone West 283. Ogden-av. and Honore-st.

UNCLAIMED STORAGE FURNITURE CHEAP. EMPIRE STORAGE CO., 4312 COTTAGE GROVE-AV. PH. MIDWAY 1.

WE ALWAYS HAVE UNCLAIMED STORage furniture for sale. Goold Warehouse & Van Co., 2219 Cottage Grove-av.

FOR SALE—CHEAP, GARLAND COOKING range. BREWER, 6406 Ellis. Blackstone 3987.

BRASS BEDS, SPRING AND MATTRESS, complete, $14.79. Grand Rapids Furniture Co., 215 S. Wabash-av., near Adams.

GENUINE LEATHER 3 PIECE DUOFOLD suite, oak or mahogany; price $37. THE WABASH FURNITURE CO., 510 S. Wabash.

OAK BUFFET, CHINA CABINET, AT EMpire Storage and Warehouse, 5041 Lake Park-av.

VERY FINE KERMANSHAH RUG, 11X16, old rose and blue, perfect cond. 133 S. Grove-av. Oak Pk. 7746.

FOR SALE—HIGH GRADE FURNISHINGS of 6 room flat; furniture, rugs, curtains, talking machine. 5858 Michigan-av., 1st.

$300 4 ROOM OUTFIT FOR $125; WILL separate; all new, at factory sample room. O'DONNELL, 60 E. 13th-st., east of Wabash.

FOR SALE—CHEAP, NEW AND USED furniture, stoves, pianos, etc.; big bargains. Open till 9 p. m. 1361 Wells-st.

BIG BARG.—BEDS, RUGS, TABLE, CHAIRS, parlor suite, dressers. 1516 Harrison, 1st.

MUST SELL UNCLAIMED FURNITURE for charges. American Storage, 1434 E. 63d.

SELL FINE DINING R. SET AND BUFFET, used 6 mo. 5401 May-st. Apt. 1.

BOX SPRING 2 PIECE MATTRESS, 1½ size, nearly new. 7028 Merrill.

BEAUTIFUL MAH. FLOOR LAMP, ROSE silk shade, new, complete, $15. Edge. 7567.

FOR SALE—DRESSER, ALSO BRASS BED, complete. 836 Lakeside-pl. ROBERTS.

FURNITURE WORTH $400; HALF PRICE; good as new. Wentworth 8689.

MAH. LIBRARY TABLE, PEDESTAL; also dresses size 38. Ph. Kenwood 2743.

FOR SALE—2 PAIRS SILK RAG PORtieres. Ph. Midway 8722.

HOUSEHOLD GOODS WANTED.

REBBIE'S AUCTION HOUSE, AUCTIONeers and Appraisers, Members Ass'n of Chicago Auctioneers. Pay highest cash prices for furniture or entire houses or flats. Phone Lincoln 120.

WE PAY HIGHEST CASH PRICES FOR furniture or flats or entire houses. Phones Calumet 4138 or 1288.

WILL PAY FOR USE OF FURNISHINGS for 4, 5, and 6 rms. in my bldgs. J. Hulla, 140 S. Dearborn. Rand. 1178. Call 11 a. m.

MRS. H. SCHNEIDER, 451 31ST-ST., BUYS FURNITURE, RUGS, BRIC-A-BRAC, ANTIQUES, AND CLOTHING. DOUG. 4740.

CALL UP HYDE PARK 9152—WILL PAY spot cash for parlor furn., household goods.

WANTED—WHITE BABY CAB, IN GOOD condition; reas. Phone Drexel 8892.

WANTED — WILTON AND AXMINSTER rugs and furniture for apt. Drexel 7185.

WANTED—2D HAND FURNISHINGS OF all kinds; will pay cash. Oakland 2335.

LEASEHOLDS.

BEST BARGAINS IN STEAM HEAT HOUSES AND APTS. CALL AND SEE.
$575; terms; elegant 9 r. apt. nr. Lake Shore drive; rent $52.50; clears $25, keeping two front rms.
DEARBORN-PARKWAY; elegant med. sized house. Price cut $500 acct. must leave city.
Sheridan-rd.; $2,200; terms; worth $3,000; finest 18 r. house on No. Side. Clears $140 month. See this.
KEITH-RIVENBURGH, 1227 N. Clark. Sup. 9263.

TO RENT—4 RM. MOD. FLAT, WILSON and Ashland; lease expires May; $32.50 if taken now; responsible party. Address C 364, Tribune.

TO RENT—8 R. BRICK HSE. SUNNYSIDE, blk. Clark; furnace, janitor service; lease expires May, 1918; concess. or 6 tons hd. coal if tak. now; resp. party. Address C 366, Tribune.

SHERIDAN-RD. — FURNITURE AND leases of 2 modern 7 room apts.; small cash payment, bal. monthly; reas. rent. Wellington 9683.

WHEN BUYING A ROOMING HOUSE PROtect yourself by dealing with Wm Lange & Co., 704 N. Dearborn-st. Established 1906. Honest deals; 500 places to choose from.

15 ROOM HOUSE, BEAUTIFUL FURNIture, brass beds; splendid location; big income; half cash, bal. mo. J. E. Christensen, 19 S. La Salle.

1708 WASHINGTON-BLVD., 18 ROOM house; all rented; bargain for cash; income $130; rent $60; coal in.

FOR SALE—ROOMING HOUSE, 11 ROOMS, all good and steady roomers; a bargain at $125. 504 Cass-st.

WILL SACRIFICE 10 RM. HOUSE ON Jackson-blvd.; all rooms rented; 1 block to car and "L." Address D 302, Tribune.

900 N. LA SALLE, APT. A, MODERN 7 RM., facing str.; fine rooming location; all rented; no agents.

ROOMING HOUSES, HOTELS — LARGE and small, on easy payments. A square deal. CORCORAN & CO., 800 N. Clark-st.

TWO 7 RM. APTS., FILLED PERM. ROOMers, furn.; lease, sell, reas.; detchd. bldg.; large inc.; leaving city. 418 E. 42d-pl., 3d.

HIGH CLASS 14 RM. HOUSE, GARAGE; excellent trans.; rooming location. 912 Fullerton.

26 R. BOARDING HOUSE, MONEY MAKER; best S. S. loc. Inq. 3718 Ellis-av.

HOTEL, 24 RMS.; FINE LOOP LOC.; cheap; paying business. 227 N. Clark.

FOR SALE—BARGAIN, FURNISHED 4 RM. flat, complete, $50. 515 S. Sacramento-blvd.

5 R. FURN., MOD., NR. U. OF C., L. AND surf. Address C 362, Tribune.

TWO 8 R. APTS., SHERIDAN-RD.; SHER. L; elderly sick lady must sell. Ph. Wel. 8022.

STOVES.

GLENWOOD COMB. COAL-GAS RANGES, Toledo and Columbian Art base burners. See your dealer. Retterer, 159 W. Lake-st.

FOR SALE—ACORN KITCHEN RANGE, A1 cond.; hot water front. 3304 Potomac-av., 1st.

FINANCIAL.

WANTED — BANK CHARTER, TO DO business in Chicago with capital of $25,000 or $50,000; must be bargain. Address P J 231, Tribune.

INHERITANCES, PROBATE CLAIMS bought; loans, estates managed. Reliance Securities Co., 1433 Conway Bldg., 111 W. Washington-st.

WE BUY HEIRS' ESTATES IN TRUST and probate claims against est.; loans. Probate Investment Co., R. 422-24 Ashland Blk.

WILL SELL 100 SHARES COLUMBIA Mills incorporated at $105. For full particulars address B 525, Tribune.

WANT $5,000 TO $25,000 REAL ESTATE bonds, cheap, for trading purposes. Address P E 290, Tribune.

WANTED—SIX MONTHS' LOAN $6,000; good security. Address D 136, Tribune.

PERSONAL PROPERTY LOANS.

MONEY TO LOAN, 1 PER CENT, NO OTHer charges, on diamonds, watches, jewelry. FIRST STATE PAWNERS' SOCIETY, 27 Washington-st., Corner Dearborn-st.
BRANCH OFFICE,
39 S. Halsted-st., near Monroe.

75 PER CENT OF VALUE LOAN ON DIAmonds; proportionately on watches, jewelry, antiques, etc.; legal rates; unredeemed pledges for sale; estab. 30 years. CHARLES MOE CO., 35 W. Adams-st., near Dearborn.

LOANS ON WATCHES, DIAMONDS AND jewelry at lowest rates. GEO. M. POE, Reliable American Pawnbroker, 24 W. Monroe.

DOGS, BIRDS, POULTRY, ETC.

FOR SALE—TWENTY WELL BRED COLlie dogs and pups; six weeks to two years old; overstocked, will sell from $3.00 up until Dec. 1st. Send for list and prices. Lincoln Camp Kennel, care Connelly's, 417 E. Monroe-st., Springfield, Ill.

AIREDALE TERRIER PUPPIES, SIRE Vickery-Storm King; dam King Nobblers Victory, age 3 months, males $25, females $20. V. Jiskra, 1912 S. Homan-av., Rockwell 4215.

FOR SALE — TEN GRADE GUERNSEY heifers; very high class; two to three years old; some forward springers. Meadow Farm, Winnetka, Ill. Winnetka 288.

FOR SALE—HIGH BRED BOSTON PUP, male; dark brindle, white feet and face, screw tail. Midway 554.

FOR SALE—PEDIGREED COCKER SPANiel puppies by Blackstone Prince. 1053 Wrightwood-av. Diversey 2738.

BOSTON, PRINCE CHARLES, TOY BLACK and tans, water spaniels. 3835 Cottage Grove.

MUSICAL INSTRUMENTS.

FOR NOVEMBER
A Remarkable Display
and Sale of
PIANOLA PIANOS
DAILY CONCERTS WITH CLASSIC DANCING [FREE].
SOME SPECIAL VALUES IN USED PLAYER PIANOS.

Krell Auto Grand Player Piano, Mahogany, 65 note	$225
Melville Clark Player Piano, Mahogany, 65-88 note	350
Washburn Player Piano, Miss. design oak, 65-88 note	350
Kranich & Bach Player Piano, Mahogany, 88 note	375
Stroud Pianola Piano, Mahogany, 88 note	450
Colby & Duncan, Upright, good condition	[illegible]
Decker & Barnes Upright, rosewood	[illegible]
Hallet & Davis Upright, rosewood	[illegible]
Gerold Upright, walnut	[illegible]
Chicago Music Co. Upright, oak	[illegible]
New England Upright, walnut	[illegible]
Everett Upright, oak	[illegible]
Needham Upright, rosewood	[illegible]
Bradford Upright, oak	[illegible]
Emerson Upright, rosewood	[illegible]
Bauer Upright, ebony	[illegible]
Victor Upright, walnut	[illegible]
Hallet & Davis Upright, rosewood	[illegible]
Frazer Upright, mahogany	[illegible]
Decker & Son Upright, oak	[illegible]
Crown Upright, mahogany	[illegible]
Weber Upright, rosewood	[illegible]
Krakauer Upright, walnut	[illegible]
Chase Upright, mahogany	[illegible]
Decker Bros. Upright, rosewood	[illegible]
Hazelton Bros. Upright, walnut	[illegible]
H. F. Miller Upright, ebony	[illegible]
Washburn Upright, mahogany	[illegible]
Lyon & Healy Upright, oak	[illegible]
Weber Upright, mahogany	[illegible]
Steinway Upright, ebony	[illegible]
Detmer Grand, oak	[illegible]
Decker Bros. Grand, dark oak	[illegible]
H. P. Nelson Grand, mahogany	[illegible]
Gildemeester & Kroeger Grand, rosewood	[illegible]
A. B. Chase Grand, mahogany	500
1 used piano case organ	[illegible]
1 new piano case organ	[illegible]

LYON & HEALY,
Wabash-av. at Jackson-blvd.

SPECIAL BARGAINS IN USED GRANDS and Players and uprights of the Highest Grade.

Steinway Miniature Mahogany Grand, square lines, late style case	$560
Fischer small mahogany Grand, square lines; late style case	[illegible]
Franz Meyer small mahogany Grand	[illegible]
Steinway mahogany upright	[illegible]
Steinway rosewood upright	275
Chickering mahogany upright (new action)	250
Knabe mahogany upright, fine condition	[illegible]
Knabe walnut upright, fine condition	[illegible]
Sohmer Ebonized upright	175
Steger mahogany upright, late style	150
Emerson mahogany upright, late style	275
Emerson walnut upright, fine condition	175
Kimball walnut upright, good condition	115
Chickering rosewood upright, good tone	100
Meister mahogany upright, late style	75
Ebony upright	50

J. O. TWICHELL,
Home of the Sohmer Grand and Angelus Player-Piano.
332 S. Wabash, near Van Buren-st.
ESTABLISHED 1879.

ADAM SCHAAF PIANOS—

The best in the world for durability; every piano warranted for ten years.

ESTABLISHED 1873.

We have on sale a large stock of upright pianos in great variety of styles that are unsurpassed in quality of tone and action, case work and durability. Intending purchasers are especially invited to call and examine.
We are selling at low prices, either for cash or on easy payments.
Old instruments taken in exchange.
ADAM SCHAAF,
319-321 S. Wabash-av.,
Bet. Jackson-blvd. and Van Buren-st.

STEINWAY PARLOR GRAND, SQUARE Colonial trusses, like new, excellent tone; price $550.
ADAM SCHAAF,
319-321 S. Wabash-av.,
Between Jackson-blvd. and Van Buren-st.

EXCLUSIVE AGENTS FOR EMERSON and POOLE PIANOS.
SCHULTZ PIANO CO.,
1540 W. Madison-st., cor. Ogden-av.

$100 BUYS A GOOD CHICKERING UPright, in excellent repair; fine tone.
ADAM SCHAAF,
319-321 S. Wabash-av.,
Between Jackson-blvd. and Van Buren-st.

TWO UPRIGHT PIANOS TO RENT—$3 and $2.50 monthly to careful parties. 339 S. Wabash-av., R. 307, cor. Van Buren. ALBERT BRANCH, Phone Harrison [illegible].

VOSE & SONS USED UPRIGHT, $[illegible].
ADAM SCHAAF,
319-321 S. Wabash-av.,
Between Jackson-blvd. and Van Buren-st.

USED WEBER PIANOLA PIANO, MAHOGANY case, full size, guaranteed, for quick sale only $400; easy terms. P. A. Starck Piano Co., 219 S. Wabash.

MASON & HAMLIN USED UPRIGHT, $[illegible].
ADAM SCHAAF,
319-321 S. Wabash-av.,
Between Jackson-blvd. and Van Buren-st.

$125 PHONOGRAPH FREE TO PIANO or player piano buyers; special offer to Dec. 16 only. MORENUS PIANO CO., Mfrs., Orleans and Superior-sts. Ph. Superior [illegible].

FOR IMMEDIATE SALE—PLAYER PIANO and 80 rolls popular music; $150 takes it; 10 per cent discount for cash. Austin [illegible].

FOR BARGAINS IN TALKING MACHINES and records go to Nelson's, 740 E. 47th-st. $200 size talking machines, $110.

DRUM, BELLS, TRAPS, BARGAIN. CALL South Chicago 11422.

$500 MAHOG. UPR. KRAUKAUER PIANO, perfect cond., $175. South Chicago [illegible].

$400 ALMOST NEW MAHOG. PIANO, bench, $130. 640 York-pl. L. V. [illegible].

ALMOST NEW UPRIGHT PIANO FOR sale cheap. No dealers. 746 Belmont-av.

WANTED — TO BUY, CASH, VIOLONCELLO.; bargain. Address P Y 422, Tribune.

NEW "C" SAXOPHONE; PLUSH LINED case; excel. cond. Address D 147, Tribune.

BEAUTIFUL TONED LATEST IMPROVED player piano; bargain. Sunnyside [illegible].

$450 MAH. PIANO, BENCH, $150. 1155 Rosemont-av. Edge. 7911.

INSTRUCTION.

RAGTIME PIANO PLAYING IN 20 LESsons. Call, or phone for free booklet. Christensen Schools—20 E. Jackson-blvd., R. 406 [Harrison 6751]; 526 S. Western-av. [West 1511]; 3117 Logan-blvd. [Albany 3187]; 719 W. 63d-st. [Englewood 3453]; 1006 Belmont-av. [Well 9376]. Open evenings.

LADIES' AFTERNOON AND EVENING classes in English now forming in loop district. No books; a course of unusual merit, full of interest and inexpensive. Phone Rogers Park 234.

GERMAN, FRENCH, PROF., NATIVE; thorough, conscientious. Address D [illegible], Tribune.

GIRL—HOUSEWORK; THOROUGH PIANO course in exchange for work. Tel. Normal 8361.

RAGTIME GUARANTEED IN 20 LESSONS. Winn Schools, 3531 Madison, Kedzie [illegible]. 1947 N. Western-av. Humboldt [illegible].

BOXING TAUGHT BY HARRY FORBES at Bernstein's, University System of Physical Training, 59 E. Adams. Wabash [illegible].

GERMAN, CONVERSL. PICTORIAL. Mon., Wed., Thurs., 6 p. m.; Sat., 3 p. m. 20c lesson; trial free. 1928 Republic Bldg.

AUCTION BRIDGE, CLASS OR CLUB; phone before 10 a. m. Virginia [illegible]. Drexel 4579.

PRIVATE INSTRUCTION WANTED, MUson shorthand, evenings. Address C [illegible], Tribune.

BOOKKEEPING, MUNSON SHORTHAND, day or eve. Address C 112, Tribune.

AUCTION BRIDGE TAUGHT—MARY OLNEY, Edge. 5129.

BANJO, MANDOLIN, GUITAR TAUGHT. Claude O. Rowden, 1[illegible]2 Masonic Temple.

MUSICAL AND DRAMATIC.

LADY CORNETIST—FORMER SOLOIST Navassar Ladies' Band—Directress and soloist American Ladies' Grand Concert Band, and other noted organizations, DESIRES engagements. Societies, clubs, concerts, etc. WILL TAKE limited number of pupils. Teach at your home. Lora Antoinette Reiter, 612 Boyce Bldg.

SUCCESS OF YOUR VOCAL STUDIES depends upon the reliability of your teacher. Personal information and examinations Thurs. Hans. Biedermann, 911 Lyon & Healy Bldg.

YOUNG GIRL, FIVE FEET TALL, [illegible] contralto voice, for posy quartette, [illegible] immediate work; chaperone. Hinshaw, Kimball Hall.

SITUATION WTD.—YOUNG LADY [illegible], lst. day or afternoons. Address [illegible], Tribune.

WANTED—SINGERS AND INSTRUMENTalists to prepare for city and road engagements. Hadley School, Lyon & Healy [illegible].

JOIN THE SIGHT SINGING CLASS. C. A. HUTTER, 1106 Kimball Hall.

SITUATION WTD.—PIANIST; THEATER or elsewhere. Address B 434, Tribune.

UKULELE OR ANY INSTRUMENT IN [illegible] lessons. Christensen, 20 E. Jackson-[illegible].

PRINTING, ENGRAVING, BINDING.

ALLEN LETTERS
Are perfect imitation typewriting. [illegible] letters for $5.00. Addressing, $2.00 per [illegible]. Proof same day. Auto delivery everywhere. Ph. Garfield 2408. 930 S. Kedzie-av.

GOOD PRINTING, LOW PRICES—LETterheads, envelopes, or cards, $[illegible]. TOR BROS., 25 N. Franklin-st. [illegible] 4271.

GOOD PRINTING, LOW PRICES—LETterheads, envelopes, or cards, $2.50; [illegible] free. Booklets, catalogs, circulars a specialty. E. L. Fantus, 525 S. Dearborn-st. [illegible].

WE CAN SAVE YOU 10 TO 25% ON YOUR printing; estimates free. AARON, [illegible] Western-av.

ACCOUNTANTS.

L. LANDIS, 707 SECURITY. PHONE Franklin 238. Audits, reports, [illegible].

STEAMSHIP LINES.

Lake Navigation.

GRAHAM & MORTON LINE—ST. [illegible] Benton Harbor, Grand Rapids, [illegible] Holland. Tues. Thurs. and Sat. [illegible] Dock foot Wabash-av. Phone Cent. [illegible].

This Paper [illegible]
Sections—S[illegible]
CIRCU[illegible]
Over 50[illegible]
Over 30[illegible]

VOLUME

HUGHES
SEE JO[illegible]
LOST

Trifling In[illegible]
Old Repub[illegible]
sion, Sha[illegible]

BY ARTHUR S[illegible]

Ought Charles called on Hiram Hiram Johnson h[illegible] E. Hughes?

Until some arb[illegible] custom decides th[illegible] impossible to de[illegible] blame for Hughe[illegible] if not of the pre[illegible]

This was one [illegible] dents which sha[illegible] tory. Hughes h[illegible] Chicago against [illegible] guard, which h[illegible] him when it fo[illegible] Hughes had ban[illegible] Barnes and Smo[illegible] in management [illegible] Roosevelt had re[illegible] nomination and [illegible] to support Hughe[illegible] the principal Pro[illegible] climbed into the [illegible]

LAND OF U[illegible]

All seemed pro[illegible] lation of faction[illegible] when Hughes sta[illegible] across the coun[illegible] reached the Pro[illegible] of the far west, h[illegible] parent the candid[illegible] of agents of the [illegible] publican national [illegible] no representative [illegible] ical sense to guar[illegible] the jealous plott[illegible] tions.

There is a gene[illegible] Republican leader[illegible] and Rowell for th[illegible] The view of the [illegible] Republican leader[illegible] set forth in a le[illegible] Hazzard of San [illegible] connected with th[illegible] Hughes as govern[illegible] been a resident o[illegible] years, and was th[illegible] League of Californ[illegible] in the recent camp[illegible]

JOHNSON A[illegible]

Mr. Hazzard say[illegible] against Hughes fr[illegible] up his Progressiv[illegible] can" ticket for nat[illegible] egates in the Califo[illegible] mary, that he deno[illegible] Progressive conven[illegible] back to California [illegible] of the Hughes ca[illegible] "William H. Cr[illegible] elected Republican [illegible] man from Californ[illegible] zard. "Gov. Hugh[illegible] eminent fairness wh[illegible] his acts, and with [illegible] sire to heal the [illegible] Progressives and R[illegible] unite the Republic[illegible] be appointed as a[illegible] national committ[illegible] radical Progressive [illegible] prime minister. Ch[illegible] named from Califor[illegible]

NURTURED [illegible]

"Hughes came to[illegible] ly decided not to ta[illegible] local fight. But Ro[illegible] and nurtured griev[illegible] parent belief that t[illegible] son, the Progressive [illegible] Republican senator[illegible] paramount to those[illegible] Johnson's interests [illegible] ner being jeopardis[illegible] of the Hughes can[illegible] Progressives were [illegible] ception plans to th[illegible] data.

"Consciously an[illegible] flamed the people [illegible] managers in Califo[illegible] campaign. He imb[illegible] with the thought th[illegible] of California, was [illegible] square deal; and no[illegible] appeared and right[illegible] sides in the contro[illegible] was helped and Hu[illegible]

"The state centr[illegible] you that Johnson [illegible] he did. He spoke [illegible] of Hughes, of his [illegible] But, as a matter o[illegible] mere commendatio[illegible] icated from the m[illegible] gives the bias that [illegible] approval had been [illegible] ell."